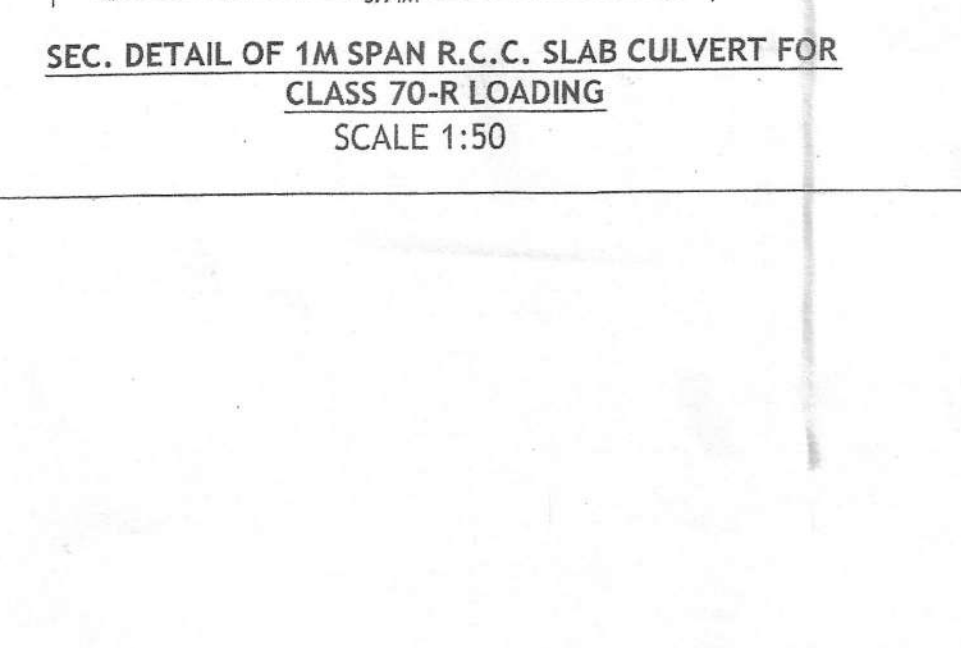
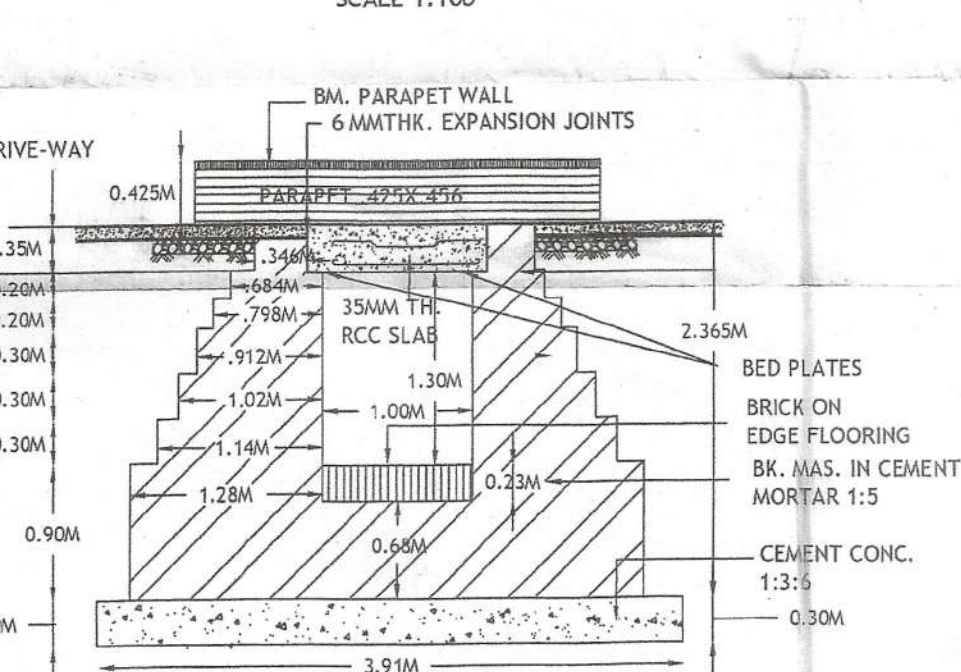
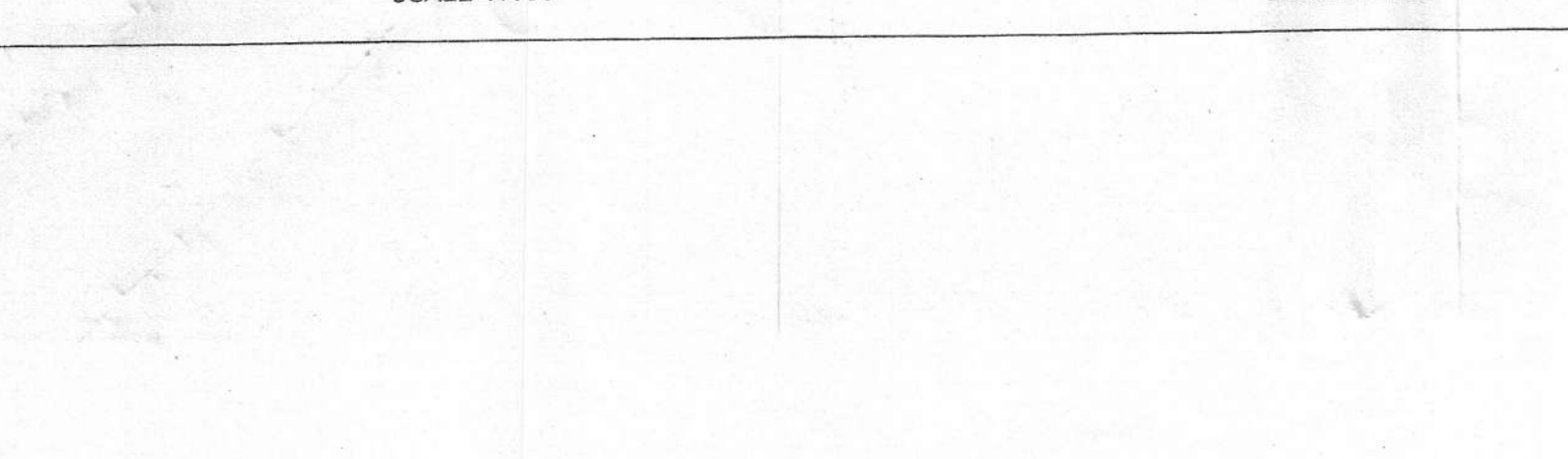
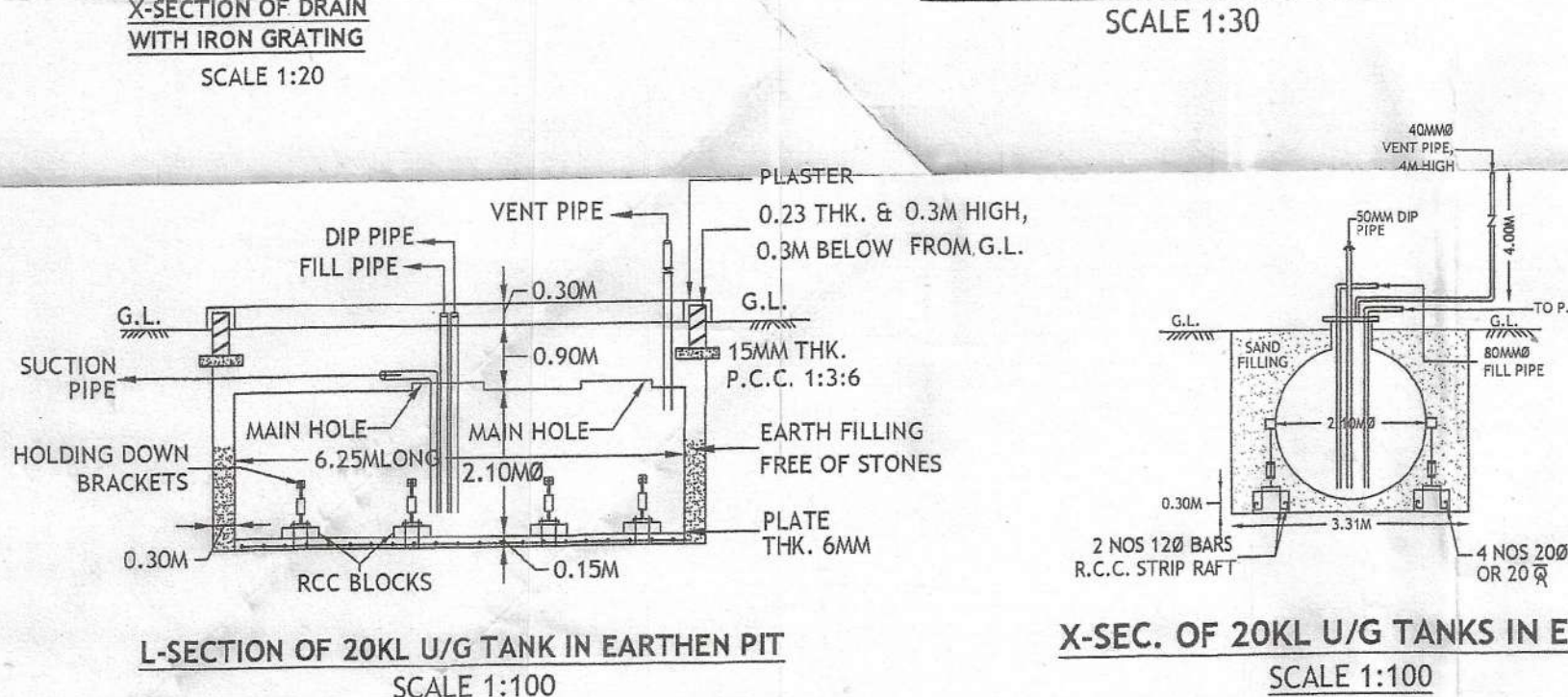
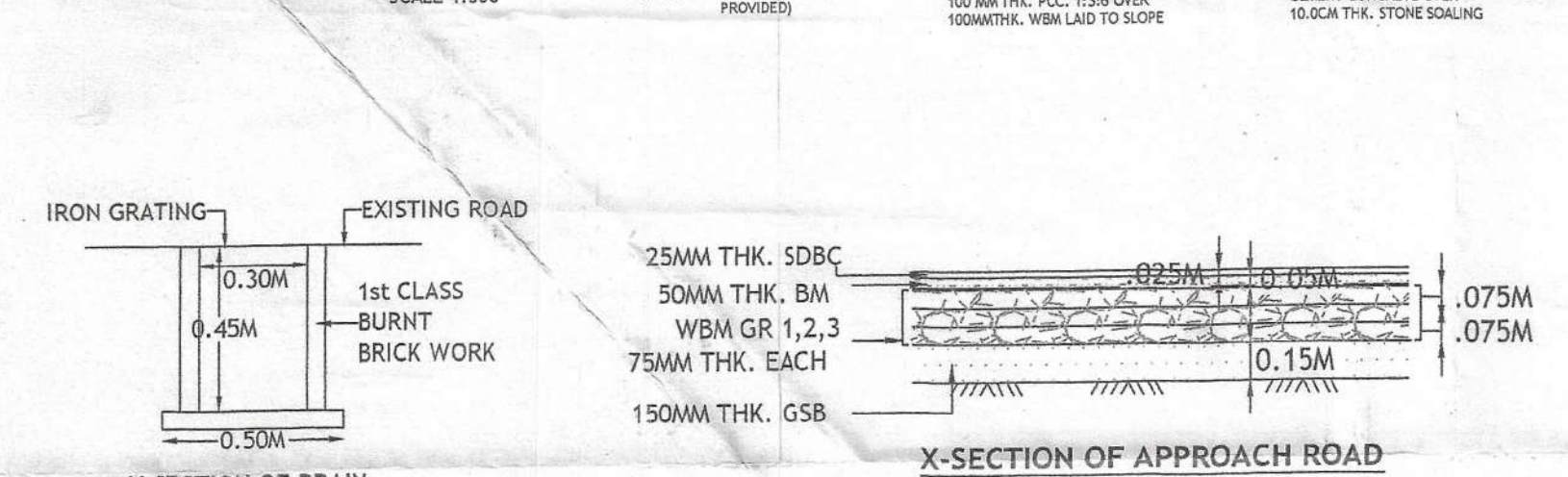
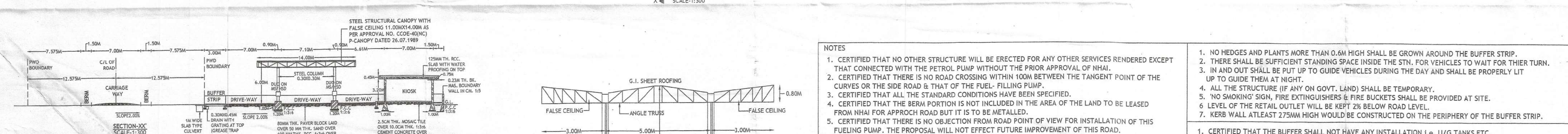
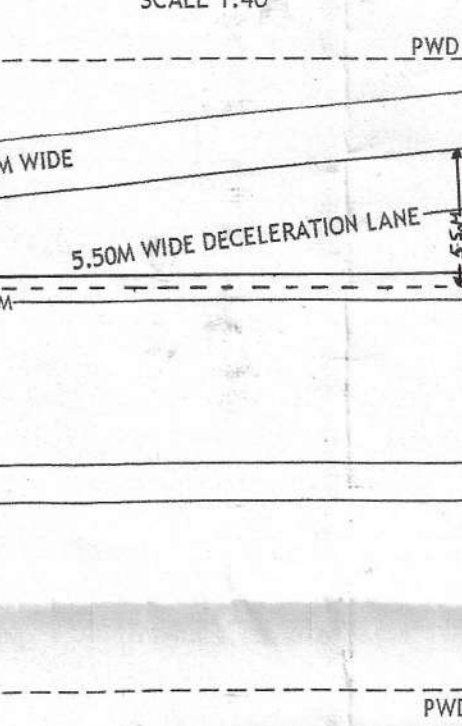
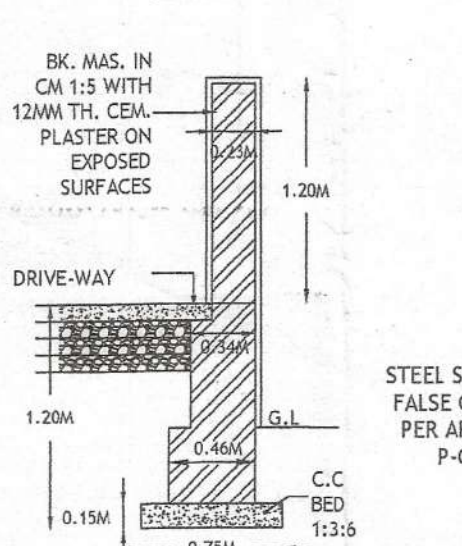
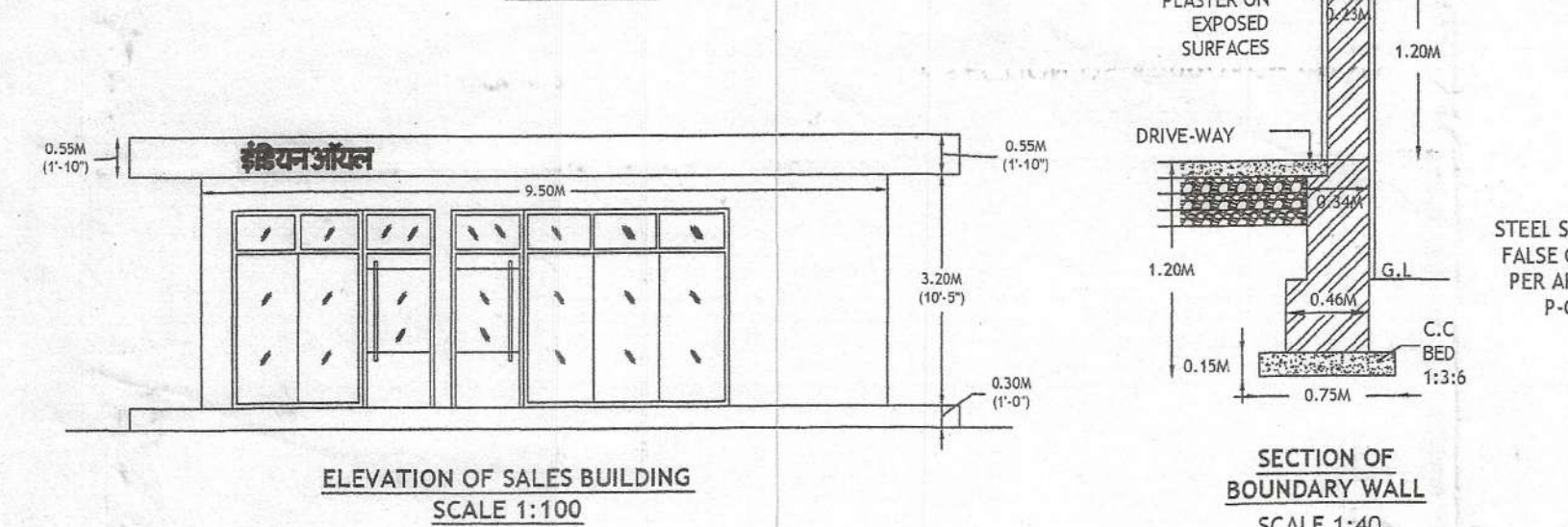

Figure 10 is a plan view of the building layout. It shows a rectangular building with a change room (3.00M x 3.00M) on the left, an electrical room (ELEC. ROOM, 3.81X3.00M) in the center, and a lube store (LUBE STORE, 3.81X3.00M) on the right. Below the electrical room is an office (OFFICE) and a UPS board. To the right of the office is a toilet (TOILET). The building is surrounded by a 1.50M wide area. A north arrow is located in the top right corner. Dimensions are given in meters (M).



- | | | | | | |
|--|---|---|---|---|--|
| <p align="center">AREA OF APPROACHES (TO BE LEASED)</p> | | <p>AREA DETAILS:-</p> <p>TOTAL PLOT AREA : 1098.55SQ.M.</p> <p>AREA UNDER SALES BUILDING: 66.50SQ.M.(6.05%)</p> <p>AREA UNDER DG/RECORD/ B CHANGE ROOM : 40.00SQ.M.(3.61%)</p> <p>AREA UNDER CANOPY : 154.00SQ.M.(14.01%)</p> <p>TOTAL AREA UNDER : 260.50SQ.M.(23.67%)</p> <p>BUILDING & CANOPY</p> | | <p> <input type="checkbox"/> - Fuel Station Ahead
 <input type="checkbox"/> - Fuel Station
 <input type="checkbox"/> - Give Way
 <input type="checkbox"/> - One way
 <input type="checkbox"/> - No Entry </p> <p> <input type="checkbox"/> - Fuel Station Board
 <input type="checkbox"/> - Compulsory Direction Control
 <input type="checkbox"/> - No Right Turn
 <input type="checkbox"/> - Toilet
 <input type="checkbox"/> - Drinking Water </p> | |
| <p>DETAILS OF APPROACH A:-</p> <p>AREA OF A1 = 1/2X9.00X6.48 = 29.16SQ.M</p> <p>AREA OF A2 = 1/2X9.93X2.01 - 2/3X7.41X10.54 = 4.30SQ.M</p> <p>AREA OF A3 = 2/3X11.09X0.64 = 4.73SQ.M</p> <p>AREA OF A4 = 5.50X15.89 = 87.39SQ.M</p> <p>AREA OF A5 = 1/2X5.50X5.74 = 150.53SQ.M</p> <p>TOTAL AREA OF APPROACH A: = 276.11SQ.M.</p> | <p>DETAILS OF APPROACH B:-</p> <p>AREA OF B1 = 1/2X9.50X6.79 = 30.55SQ.M</p> <p>AREA OF B2 = 1/2X6.86X2.50 - 2/3X7.41X10.54 = 5.91SQ.M</p> <p>AREA OF B3 = 2/3X11.27X0.75 = 5.63SQ.M</p> <p>AREA OF B4 = 5.50X70.00 = 385.00SQ.M</p> <p>AREA OF B5 = 5.50X6.70 = 36.85SQ.M</p> <p>AREA OF B6 = 1/2X5.50X24.67 = 67.84SQ.M</p> <p>TOTAL AREA OF APPROACH B: = 531.78SQ.M.</p> | <p>DRAWN BY</p> <p>DWG.NO. : TCS/IOC/JAL-2176</p> <p>DATE</p> <p>INITIAL</p> | <p>LIC. NO.</p> <p>INDIAN OIL CORPORATION LTD.
(MARKETING DIVISION)</p> <p>LAYOUT & SITE PLAN OF PROPOSED KISSAN SEWA KENDRA AT VILLAGE DIWALI, RD 11.900(LHS), ON JALANDHAR CANTT. TO JANDIALA ROAD, TEHSIL & DISTT. JALANDHAR. PIN CODE 144020.</p> <p>DATE _____ DRG. NO. _____</p> <p>NOS. CHOISED OUT ARE SUPERSEDED SHEETS</p> | <p>MANAGER</p> <p>CDRSM</p> | |
| <p>TOTAL AREA OF APPROACHES = 807.89SQ.M</p> | | <p>F.O.</p> <p>ENGG. OFFICER</p> | <p>MANAGER</p> | <p>CDRSM</p> | |

[illegible]