MAP SHOWING GOOGLE MAP OF REQUIRED FOREST LAND COORDINATES WITH PROPOSED BIO-DIESEL PLANT ALIGNMENT

Full title of the Project : "Construction of Approach Road for Proposed Bio-Diesel Plant, on NH-62 (Old-NH-15) Chainage No 209+621 to 209 +671 (RHS) AT Chak 7 BLW, SQ No-55, Killa No 21-25 At Village- Kenchiya, Tehsil-Pilibanga, District Hanumangarh (Rajasthan)

Proposal No. : FP/RJ/ROAD/46675/2020

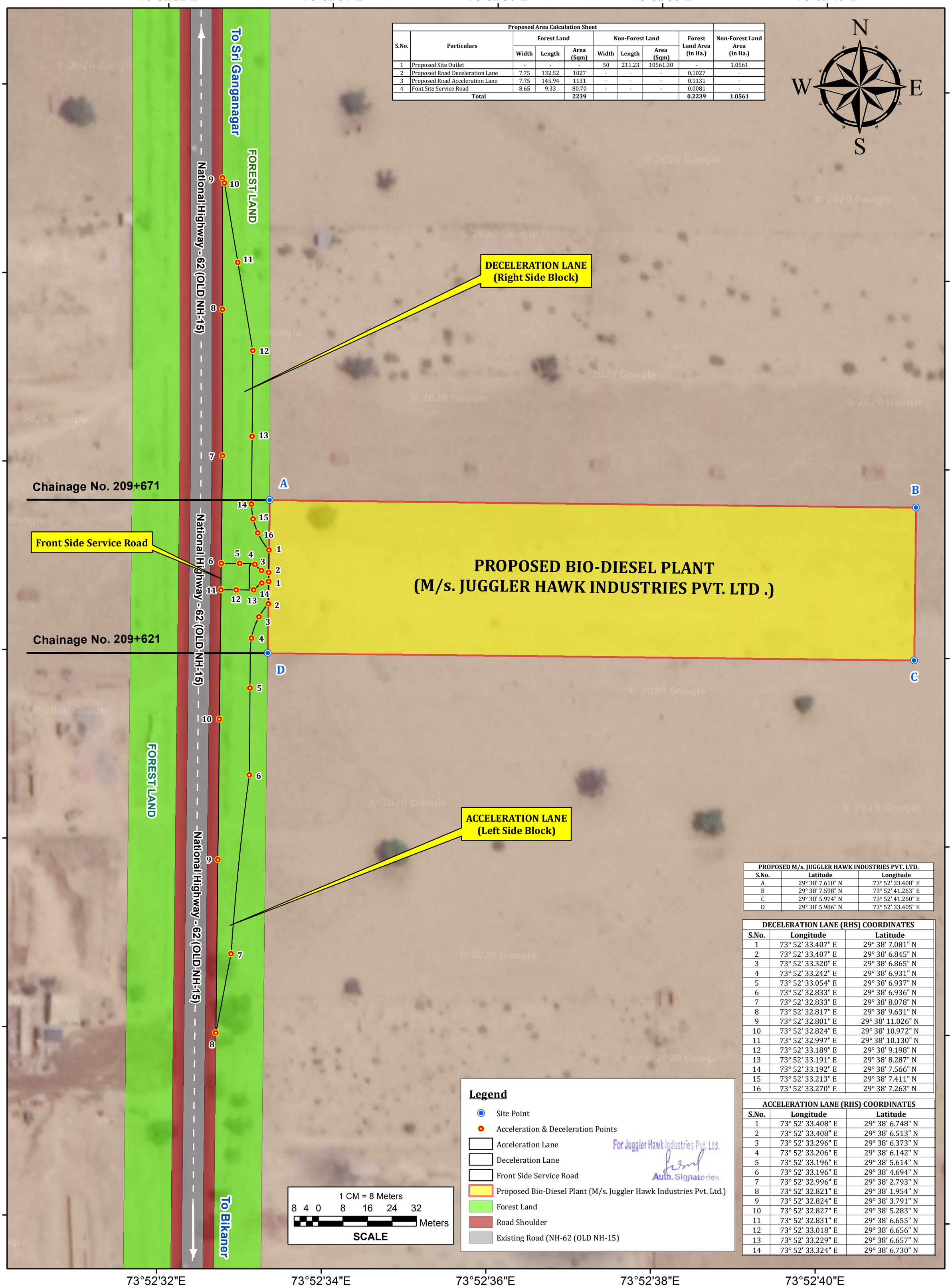

Proposed Area Calculation Sheet

S.No.	Particulars	Forest Land			Non-Forest Land			Forest Land Area (in Ha.)	Non-Forest Land Area (in Ha.)
		Width	Length	Area (Sqm)	Width	Length	Area (Sqm)		
1	Proposed Site Outlet	-	-	-	50	211.23	10561.30	-	1.0561
2	Proposed Road Deceleration Lane	7.75	132.52	1027	-	-	-	0.1027	-
3	Proposed Road Acceleration Lane	7.75	145.94	1131	-	-	-	0.1131	-
4	Font Site Service Road	8.65	9.33	80.70	-	-	-	0.0081	-
	Total			**2239**				**0.2239**	**1.0561**

PROPOSED M/s. JUGGLER HAWK INDUSTRIES PVT. LTD.

S.No.	Latitude	Longitude
A	29° 38' 7.610" N	73° 52' 33.408" E
B	29° 38' 7.598" N	73° 52' 41.263" E
C	29° 38' 5.974" N	73° 52' 41.260" E
D	29° 38' 5.986" N	73° 52' 33.405" E

DECELERATION LANE (RHS) COORDINATES

S.No.	Longitude	Latitude
1	73° 52' 33.407" E	29° 38' 7.081" N
2	73° 52' 33.407" E	29° 38' 6.845" N
3	73° 52' 33.320" E	29° 38' 6.865" N
4	73° 52' 33.242" E	29° 38' 6.931" N
5	73° 52' 33.054" E	29° 38' 6.937" N
6	73° 52' 32.833" E	29° 38' 6.936" N
7	73° 52' 32.833" E	29° 38' 8.078" N
8	73° 52' 32.817" E	29° 38' 9.631" N
9	73° 52' 32.801" E	29° 38' 11.026" N
10	73° 52' 32.824" E	29° 38' 10.972" N
11	73° 52' 32.997" E	29° 38' 10.130" N
12	73° 52' 33.189" E	29° 38' 9.198" N
13	73° 52' 33.191" E	29° 38' 8.287" N
14	73° 52' 33.192" E	29° 38' 7.566" N
15	73° 52' 33.213" E	29° 38' 7.411" N
16	73° 52' 33.270" E	29° 38' 7.263" N

ACCELERATION LANE (RHS) COORDINATES

S.No.	Longitude	Latitude
1	73° 52' 33.408" E	29° 38' 6.748" N
2	73° 52' 33.408" E	29° 38' 6.513" N
3	73° 52' 33.296" E	29° 38' 6.373" N
4	73° 52' 33.206" E	29° 38' 6.142" N
5	73° 52' 33.196" E	29° 38' 5.614" N
6	73° 52' 33.196" E	29° 38' 4.694" N
7	73° 52' 32.996" E	29° 38' 2.793" N
8	73° 52' 32.821" E	29° 38' 1.954" N
9	73° 52' 32.824" E	29° 38' 3.791" N
10	73° 52' 32.827" E	29° 38' 5.283" N
11	73° 52' 32.831" E	29° 38' 6.655" N
12	73° 52' 33.018" E	29° 38' 6.656" N
13	73° 52' 33.229" E	29° 38' 6.657" N
14	73° 52' 33.324" E	29° 38' 6.730" N