

81°15'0"E

81°20'0"E

81°25'0"E

81°30'0"E

20°15'0"N

20°10'0"N

20°5'0"N

20°0'0"N

81°15'0"E

81°20'0"E

81°25'0"E

81°30'0"E

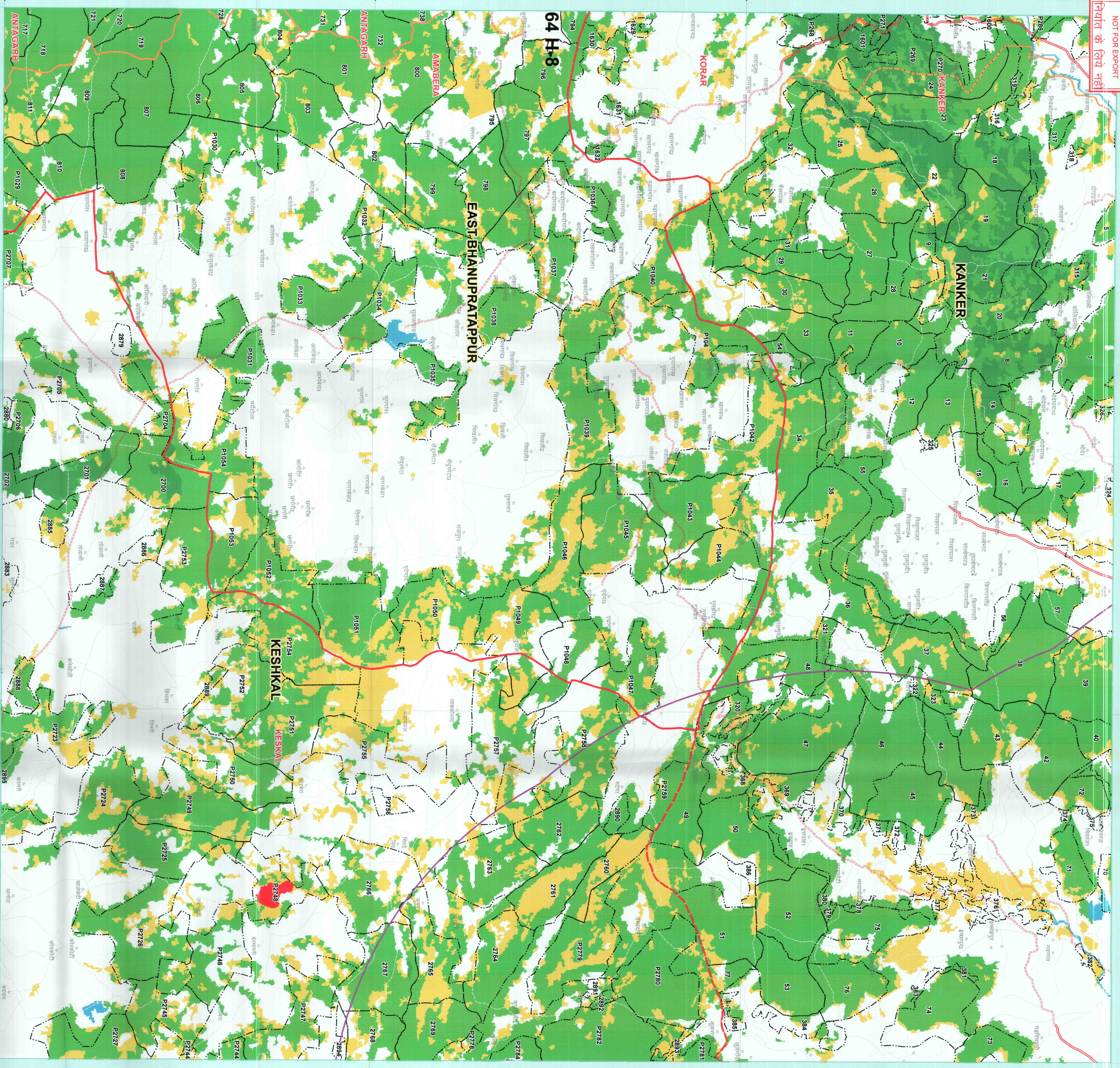
NOT FOR EXPORT
नियमित के बिना नही

Legend

- COMPARTMENT REGION
ROAD TYPE
CART TRACK
Metal Road
Unmetalled Road
TOWN / VILLAGE
Class Name
MOD DENSE FOREST
NON-FOREST
OPEN-FOREST
SCRUB
VERY DENSE FOREST
WATER
OFC_CABLE_TRENCH_CENTERLINE_DGPS_POINTS
Proposed_Forest_Division_Area
Non_Forest_Area
10 km Buffer
RAILWAY LINE
PROTECTED AREA
FOREST DIVISION REGION
FOREST RANGE REGION

MAP PREPARED FOR:-

सहायक
रिजिस्ट्रार
401-408 अजयगढ़ जिला
REG. No. :- PP/05/Dhara/16723/2015

Map Subject :- Diversion of forest land for non-forest purposes under Forest Conservation Act, 1980 Proposed for Laying Optical Fire Cable from Charama to Dhandrapal in Kanker Division District - Kanker, area 0.333 Ha.

MAP PREPARED BY
Name: Prakash Kumar Singh
Signature: [Signature]
Date: 12/1/2017
Stamp: [Stamp]

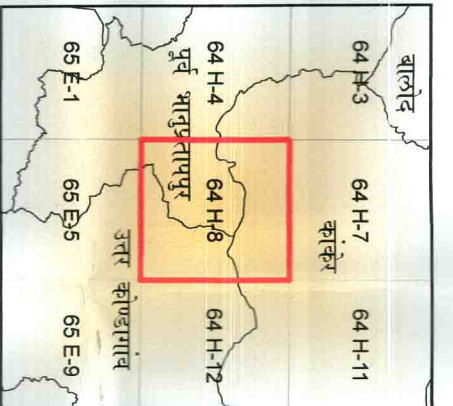

Sheet to line

Scale 1:50,000

TODD SHEET NO. 64 H 08

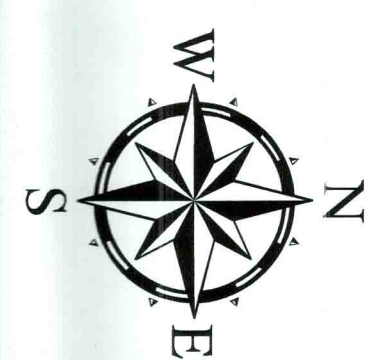

Prepared and Printed by:- GIS Cell
Forest Management Information System Division, Raipur

All rights reserved. © 2016 Forest Management Information System Division Raipur, C.G.

