

PROJECT:-  
PROPOSED SITE OF OUR PRIVATE PROPERTY  
(Educational Building) SH. Satish Kumar Vaid and  
Sh. Manish Kumar Vaid , SITUATED AT VILLAGE  
PALUWAS, ON BHIWANI-ROHTAK ROAD  
(NH-709E) AT BETWEEN KM. 112-113, SITE  
BEARING KHASRA No. 165//17/2/1, 24/2,  
198//4/2, 7/1, 7/2, 14, 17, 24/2, 201//4/2/1, 4/2/2  
REVENUE ESTATE VILLAGE PALUWAS, TEHSIL &  
DISTRICT BHIWANI.

AREA STATMENT:-  
AREA OF LAND : 23440 SQ.MT.

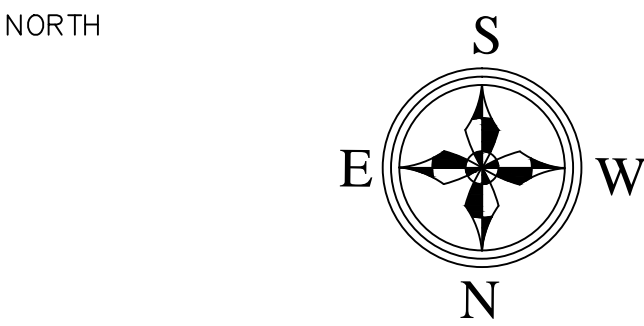

SCALE:- AS SHOWN

APPLICANT

*Signature*

Signature of User Agency  
Office Seal

ARCHITECT

*Signature*

DIRESH D. SWAMI  
Office No. 3/43 357111  
6, 1st Floor, Mayapuri Complex  
Dwarka, New Delhi-110048

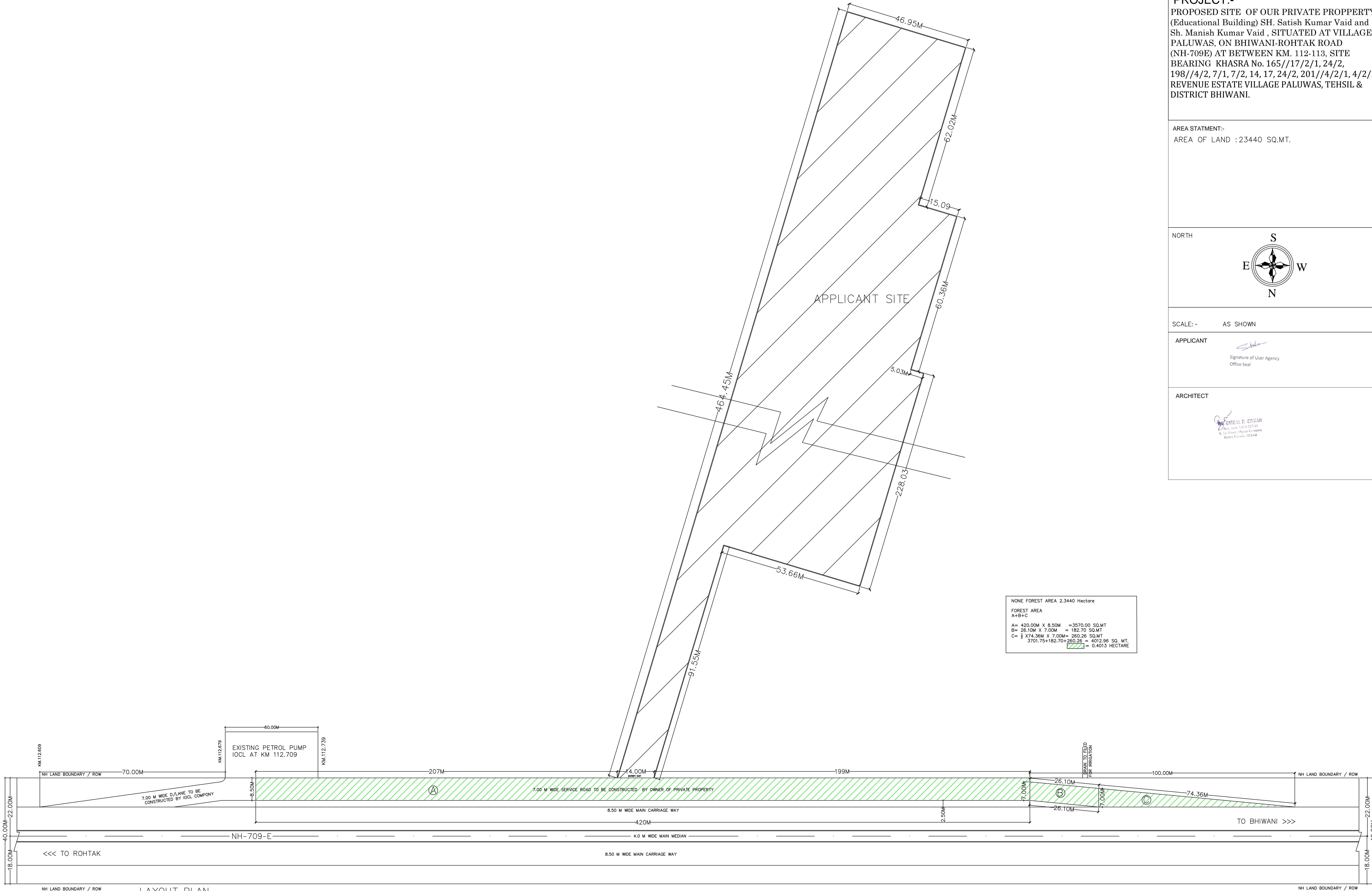

LAYOUT PLAN  
SCALE :-N.T.S