

MAP SHOWING FOR GEO-REFRENCED SURVEY OF INDIA TOPOSHEET WITH PROPOSED ROAD ALIGNMENT

Full title of the Project:- Construction of Road Widening & Strengthening of Manoharpur to Itwa Bhopji Via Nawalpura Charanwas (MDR-187)

Proposal No.:-FP/RJ/ROAD/35096/2018 Diversion Area:-1.4445 Ha.

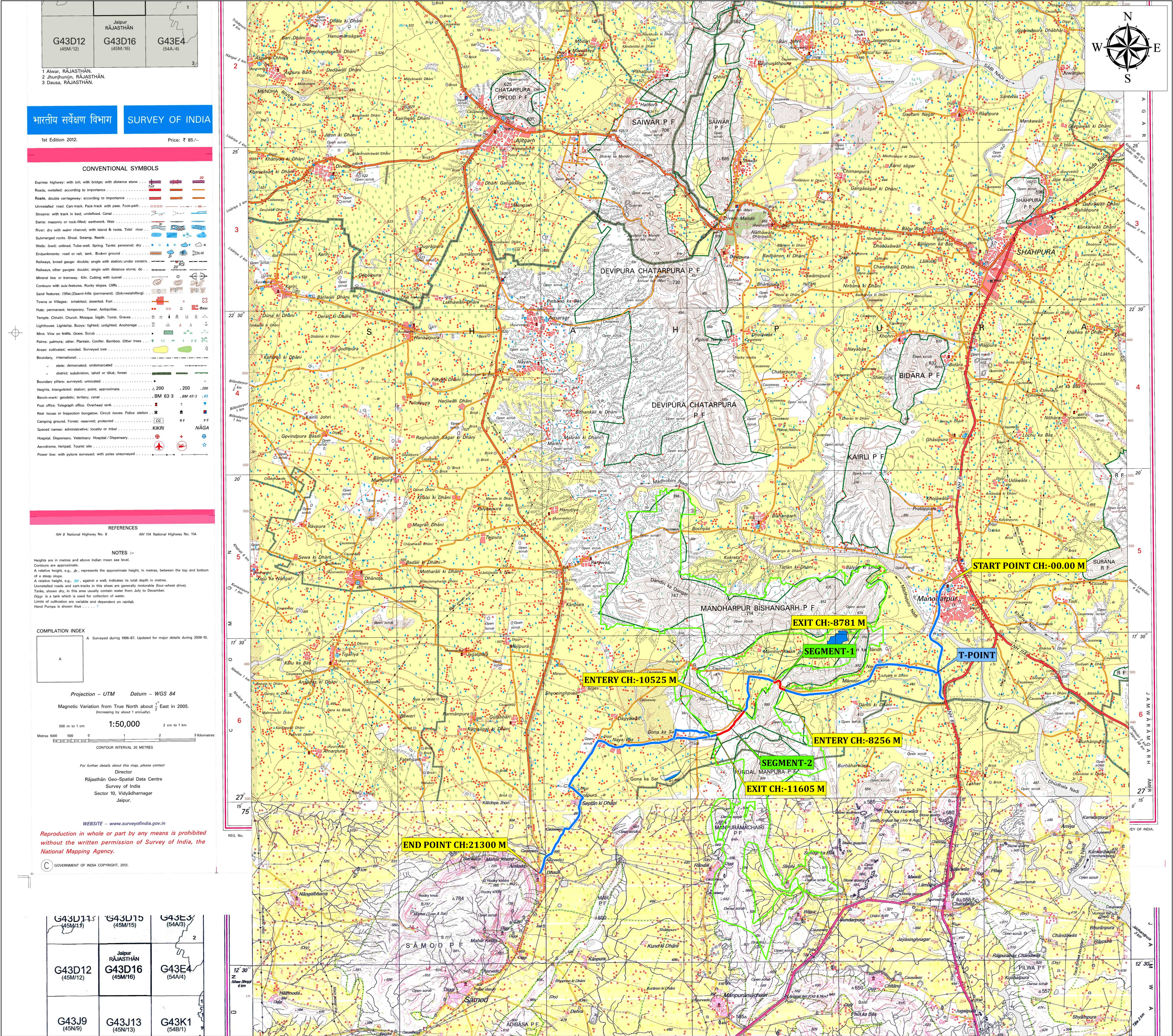

Legend

- PROPOSED ROAD IN NON-FOREST LAND
- PROPOSED ROAD IN FOREST LAND
- FOREST BLOCK