

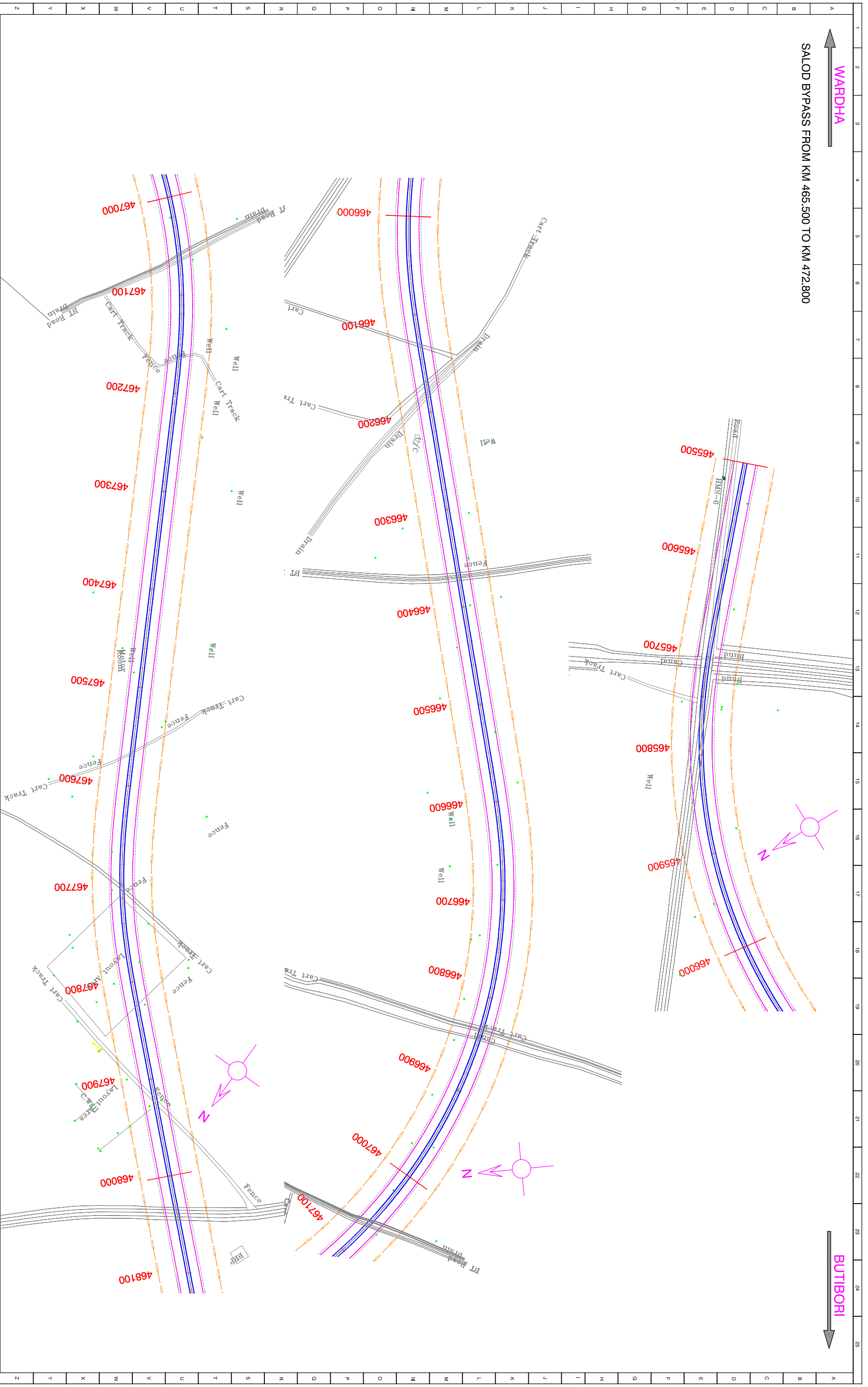

WARDHA

SALOD BYPASS FROM KM 465.500 TO KM 472.800

BUTIBORI

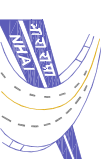

DESIGNED BY G.RAMMOHAN REDDY	DRAWN BY MD.SHAJADEEBI	CHECKED BY M.KHALEEL BASHA	APPROVED BY S.S.REDDY	DATE 16-05-2015	REVISOR BY	LEGEND		SCALE: 0 25 50 75 100m Horizontal 1:2500	CONSULTANTS:  aarvee associates architects engineers & consultants pvt.ltd. Ravula Residency, Srinagar Colony/ Main Rd., Hyderabad-582, India Tel: +91 -40-93737633; Fax: +91 -4093736977	CLIENT:  NATIONAL HIGHWAYS AUTHORITY OF INDIA	PROJECT: PREPARATION OF DETAILED PROJECT REPORT FOR REHABILITATION AND UPGRADATION TO 4 - LANING CONFIGURATION OF AUSA - NANDED - WARANGA & WARDHA - BUTIBORI SECTION OF NH - 361 IN THE STATE OF MAHARASHTRA	TITLE: STRIP PLAN (WARDHA - BUTIBORI PACKAGE) From Km 465.500 TO Km 468.000
						REVISION NO.	DATE					

DRG. NO. NHA/ NH-361 / MISC/ SP/01

WARDHA

SALOD BYPASS FROM KM 465.500 TO KM 472.800

BUTIBORI

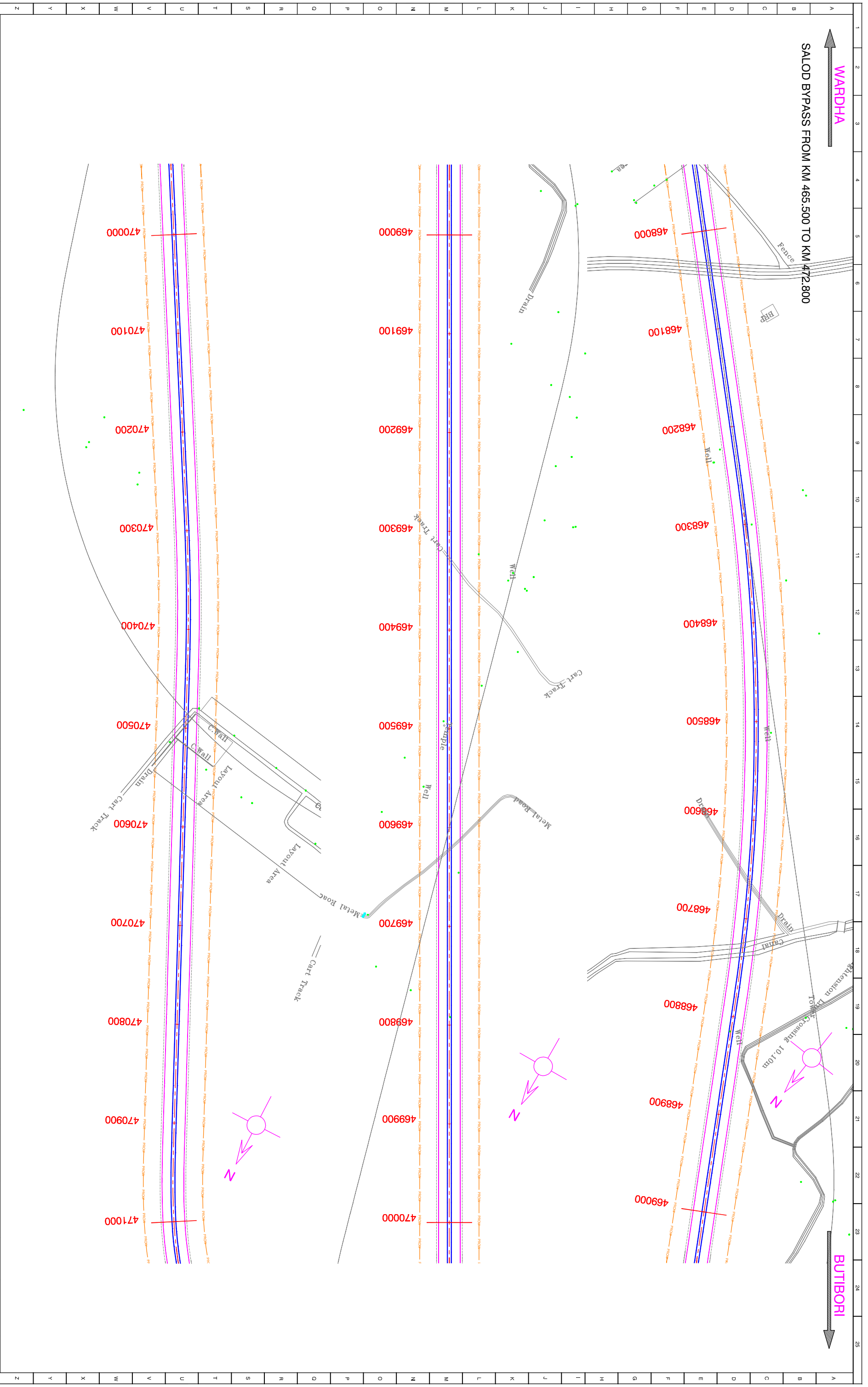

DESIGNED BY G.RAMMOHAN REDDY	DRAWN BY MD.SHAJADEEBI	CHECKED BY M.KHALEEL BASHA	APPROVED BY S.S.REDDY	DATE 16-05-2015	LEGEND	SCALE: 0 25 50 75 100m Horizontal 1:2500	CONSULTANTS: aarvee associates architects engineers & consultants pvt.ltd. Ravula Residency, Srinagar Colony/Main Rd., Hyderabad-82, India Tel: +91 -40-93737633; Fax: +91 -4093736877	CLIENT: NATIONAL HIGHWAYS AUTHORITY OF INDIA	PROJECT: PREPARATION OF DETAILED PROJECT REPORT FOR REHABILITATION AND UPGRADATION TO 4 - LANING CONFIGURATION OF AUSA - NANDED - WARANGA & WARDHA - BUTIBORI SECTION OF NH - 361 IN THE STATE OF MAHARASHTRA STRIP PLAN (WARDHA - BUTIBORI PACKAGE) From Km 468.000 to Km 471.000
REVISION					Proposed CL				
					Median				
					Proposed MCW				
					Shoulder				
					Existing CL				
					Existing Row				
					Proposed Row				
					Existing Road				

DRG. NO. NHA /NH-361 / MISC/ SP/02

WARDHA

SALOD BYPASS FROM KM 465.500 TO KM 472.800

BUTIBORI

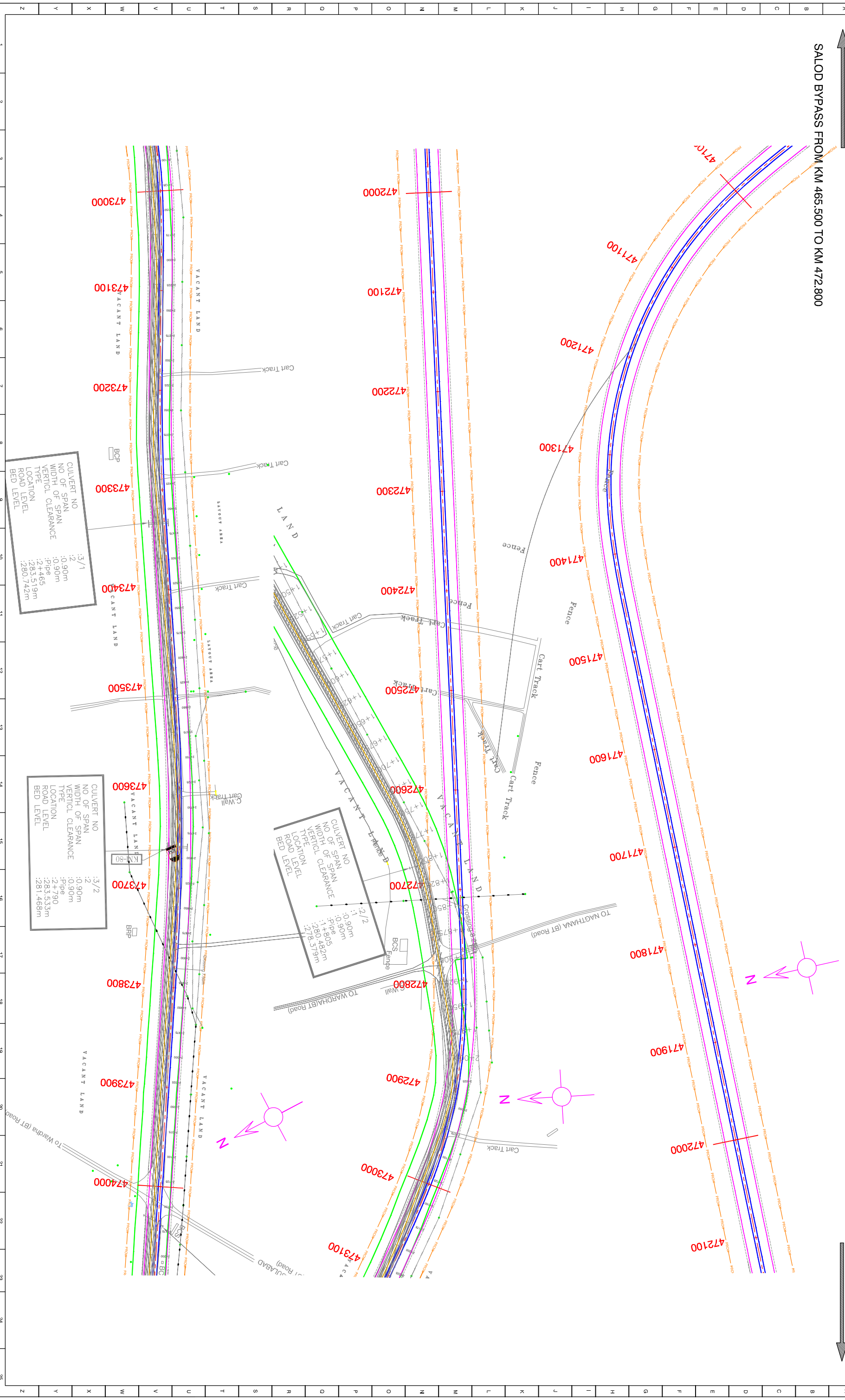

DESIGNED BY G. RAMMOHAN REDDY	DRAWN BY MD. SHAJUDEEBI	CHECKED BY M.KHALEEL BASHA	APPROVED BY S.S. REDDY	DATE 16-05-2015	LEGEND	
					Proposed CL	Proposed MCW
REVISION	REVISION NO.	DATE	DESCRIPTION	REVISED BY	Proposed Shoulder	SCALE: 0 25 50 75 100m Horizontal 1:2500
					Existing CL	
					Proposed Row	
					Existing Road	
CONSULTANTS: arvee associates architects engineers & consultants pvt.ltd. Ravula Residency, Srinagar Colony/ Main Rd., Hyderabad-82, India Tel: +91 -40-93737633; Fax: +91 -4093736977					CLIENT: NATIONAL HIGHWAYS AUTHORITY OF INDIA	
PROJECT: PREPARATION OF DETAILED PROJECT REPORT FOR REHABILITATION AND UPGRADATION TO 4 - LANEING CONFIGURATION OF AUSA - NANDED - WARANGA & WARDHA - BUTIBORI SECTION OF NH - 361 IN THE STATE OF MAHARASHTRA STRIP PLAN (WARDHA - BUTIBORI PACKAGE) From Km 471.000 to Km 474.000						
DRG. NO. NHA/ NH-361 / MISC/ SP/03						



WARDHA

BUTIBORI

DESIGNED BY G.RAMMOHAN REDDY	DRAWN BY MD.SHAJUDEEBI	CHECKED BY M.KHALEEL BASHA	APPROVED BY S.S.REDDY	DATE 16-05-2015	LEGEND	SCALE: 0 25 50 75 100m Horizontal 1:2500	CONSULTANTS: aarvee associates architects engineers & consultants pvt.ltd. Ravula Residency, Srinagar Colony/ Main Rd., Hyderabad-582 Tel: +91 -40-93737633; Fax: +91 -4093736977	CLIENT: NATIONAL HIGHWAYS AUTHORITY OF INDIA	PROJECT: PREPARATION OF DETAILED PROJECT REPORT FOR REHABILITATION AND UPGRADATION TO 4 - LANEING CONFIGURATION OF AUSA - NANDED - WARDHGA & WARDHA - BUTIBORI SECTION OF NH - 361 IN THE STATE OF MAHARASHTRA	TITLE: STRIP PLAN (WARDHA - BUTIBORI PACKAGE) From Km 474.000 to Km 477.000
					Proposed CL					
					Median					
					Proposed MCW					
					Shoulder					
					Existing CL					
					Existing Row					
					Proposed Row					
					Existing Road					

WARDHA

BUTBORI



DESIGNED BY G.RAMMOHAN REDDY	DRAWN BY MD.SHAJADEEBI	CHECKED BY M.KHALEEL BASHA	APPROVED BY S.S.REDDY	DATE 16-05-2015	LEGEND	
					Proposed CL	Existing CL
REVISION	REVISION NO.	DATE	DESCRIPTION	REVISED BY	Proposed MOW	Existing MOW
					Proposed Row	Existing Row
						Proposed Road
PROJECT :					TITLE :	
PREPARATION OF DETAILED PROJECT REPORT FOR REHABILITATION AND UPGRADATION TO 4 - LANEING CONFIGURATION OF AUSA - NANDED - WARDHA & WARDHA - BUTBORI SECTION OF NH - 361 IN THE STATE OF MAHARASHTRA					STRIP PLAN (WARDHA - BUTBORI PACKAGE) From Km 477.000 to Km 480.000	
CONSULTANTS :					DRG. NO. NHA/ NH-361 / MISC/ SP/05	
 aarvee associates architects engineers & consultants pvt.ltd. Ravula Residency, Srinagar Colony/ Main Rd., Hyderabad-582, India Tel: +91 -40-93737633; Fax: +91 -4093736977					 NATIONAL HIGHWAYS AUTHORITY OF INDIA	
SCALE :					 Horizontal 1:2500	

CULVERT NO : 9/1
 NO OF SPAN : 2
 WIDTH OF SPAN : 1.20m
 VERTICAL CLEARANCE : 1.20m

CULVERT NO : 8/1
 NO OF SPAN : 2
 WIDTH OF SPAN : 1.20m
 VERTICAL CLEARANCE : 1.20m
 TYPE : Pipe
 LOCATION : 7+150
 ROAD LEVEL : 276.341m
 BED LEVEL : 272.805m

CULVERT NO : 7/1
 NO OF SPAN : 1
 WIDTH OF SPAN : 0.75m
 VERTICAL CLEARANCE : 0.75m
 TYPE : Pipe
 LOCATION : 6+431.35m
 ROAD LEVEL : 281.909m
 BED LEVEL : 281.909m

CULVERT NO : 8/2
 NO OF SPAN : 2
 WIDTH OF SPAN : 1.20m
 VERTICAL CLEARANCE : 1.20m
 TYPE : Pipe
 LOCATION : 7+290
 ROAD LEVEL : 277.291m
 BED LEVEL : 274.750m

CULVERT NO : 9/2
 NO OF SPAN : 1
 WIDTH OF SPAN : 0.90m
 VERTICAL CLEARANCE : 0.90m
 TYPE : Pipe
 LOCATION : 8+298
 ROAD LEVEL : 283.090m
 BED LEVEL : 280.960m

CULVERT NO : 7/2
 NO OF SPAN : 1
 WIDTH OF SPAN : 0.90m
 VERTICAL CLEARANCE : 0.90m
 TYPE : Pipe
 LOCATION : 6+442
 ROAD LEVEL : 281.736m
 BED LEVEL : 279.014m

CULVERT NO : 8/3
 NO OF SPAN : 2
 WIDTH OF SPAN : 1.20m
 VERTICAL CLEARANCE : 1.20m
 TYPE : Pipe
 LOCATION : 7+590
 ROAD LEVEL : 280.009m
 BED LEVEL : 276.179m

CULVERT NO : 9/3
 NO OF SPAN : 2
 WIDTH OF SPAN : 0.90m
 VERTICAL CLEARANCE : 0.90m
 TYPE : Pipe
 LOCATION : 8+705
 ROAD LEVEL : 281.640m
 BED LEVEL : 279.499m

CULVERT NO : 7/4
 NO OF SPAN : 1
 WIDTH OF SPAN : 0.90m
 VERTICAL CLEARANCE : 0.90m
 TYPE : Pipe
 LOCATION : 6+775
 ROAD LEVEL : 278.056m
 BED LEVEL : 276.325m

CULVERT NO : 9/1
 NO OF SPAN : 2
 WIDTH OF SPAN : 1.20m
 VERTICAL CLEARANCE : 1.20m
 TYPE : Pipe
 LOCATION : 8+106
 ROAD LEVEL : 282.634m
 BED LEVEL : 280.267m

CULVERT NO : 9/1
 NO OF SPAN : 2
 WIDTH OF SPAN : 1.20m
 VERTICAL CLEARANCE : 1.20m
 TYPE : Pipe
 LOCATION : 8+106
 ROAD LEVEL : 282.634m
 BED LEVEL : 280.267m

WARDHA

BUTBORI

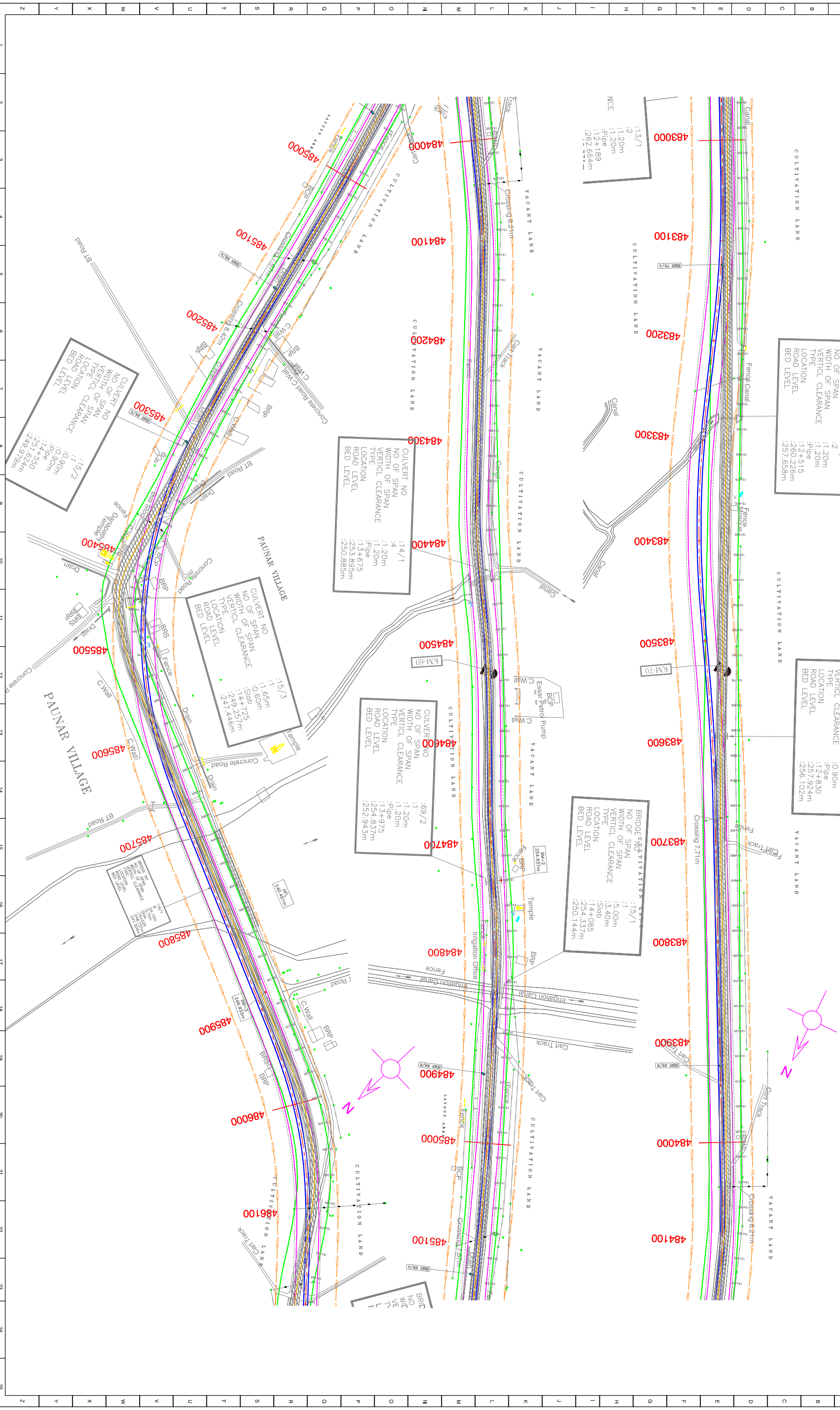

DESIGNED BY G.RAMMOHAN REDDY	DRAWN BY MD.SHAJADEEBI	CHECKED BY M.KHALEEL BASHA	APPROVED BY S.S.REDDY	DATE 16-05-2015	LEGEND	SCALE: 0 25 50 75 100m Horizontal 1:2500	CONSULTANTS: aarvee associates architects engineers & consultants pvt.ltd. Ravula Residency, Srinagar Colony/ Main Rd., Hyderabad-82, India Tel: +91 -40-93737633; Fax: +91 -4093736977	CLIENT: NATIONAL HIGHWAYS AUTHORITY OF INDIA	PROJECT: PREPARATION OF DETAILED PROJECT REPORT FOR REHABILITATION AND UPGRADATION TO 4 - LANEING CONFIGURATION OF AUSA - NANDED - WARANGA & WARDHA - BUTBORI SECTION OF NH - 361 IN THE STATE OF MAHARASHTRA	TITLE: STRIP PLAN (WARDHA - BUTBORI PACKAGE) From Km 483.000 to Km 486.000
REVISION					Proposed CL					
					Median					
					Proposed MCW					
					Shoulder					
					Existing CL					
					Existing Row					
					Proposed Row					
					Existing Road					

WARDHA

BUTBORI



DESIGNED BY G.RAMMOHAN REDDY	DRAWN BY MD.SHAJUDEEBI	CHECKED BY M.KHALEEL BASHA	APPROVED BY S.S.REDDY	DATE 16-05-2015	LEGEND	SCALE: 0 25 50 75 100m Horizontal 1:2500	CONSULTANTS: aarvee associates architects engineers & consultants pvt.ltd. Raaviya Residency, Srinagar Colony/ Main Rd., Hyderabad-582, India Tel: +91 -40-93737633; Fax: +91 -4093736977	CLIENT: NATIONAL HIGHWAYS AUTHORITY OF INDIA	PROJECT: PREPARATION OF DETAILED PROJECT REPORT FOR REHABILITATION AND UPGRADATION TO 4 - LANEING CONFIGURATION OF AUSA - NANDED - WARANGA & WARDHA - BUTBORI SECTION OF NH - 361 IN THE STATE OF MAHARASHTRA	TITLE: STRIP PLAN (WARDHA - BUTBORI PACKAGE) From Km 486.000 to Km 489.000
REVISION					Proposed CL					
					Median					
					Proposed MCW					
					Shoulder					
					Existing CL					
					Existing Row					
					Proposed Row					
					Existing Road					

WARDHA

BUTIBORI

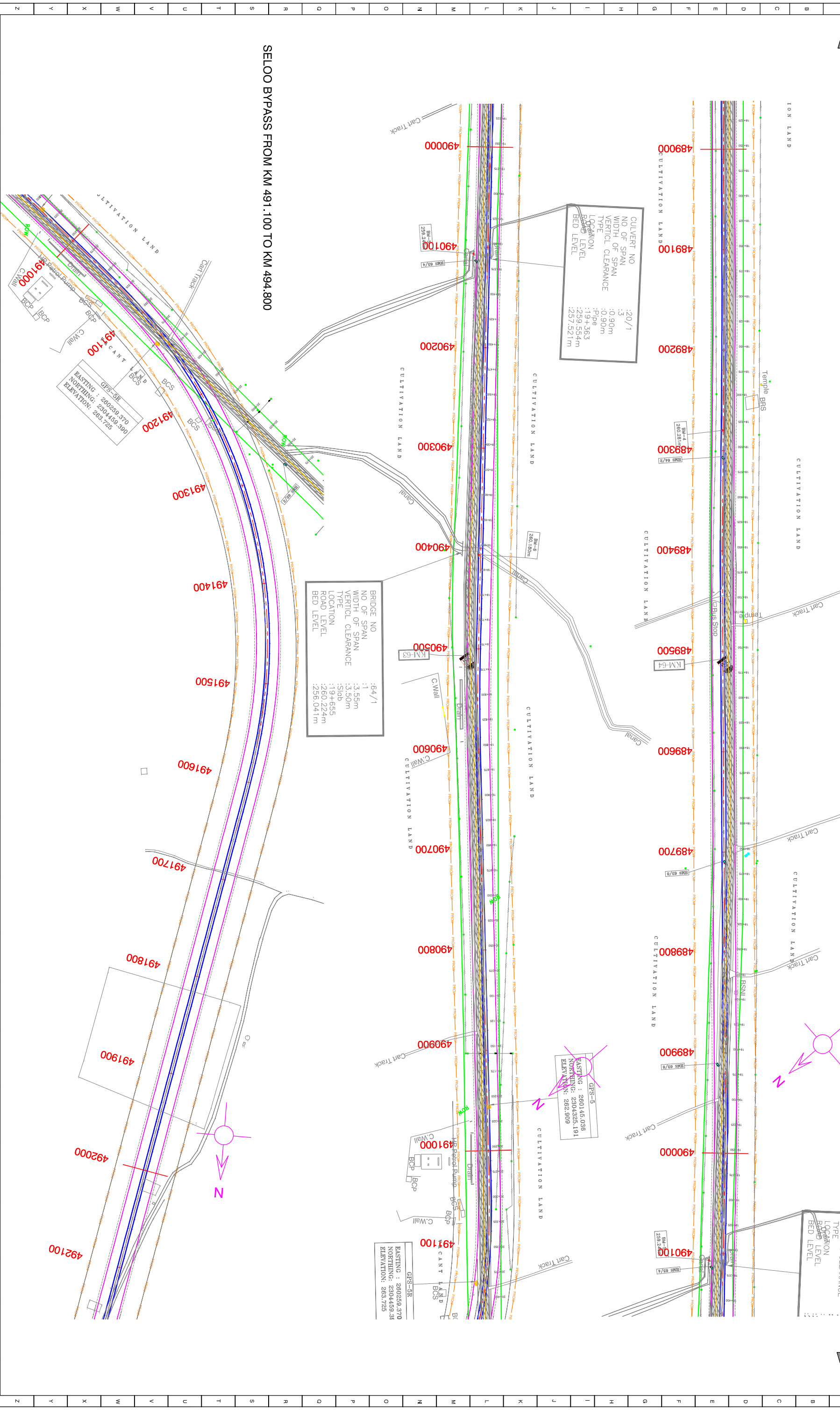

SELOO BYPASS FROM KM 491.100 TO KM 494.800

DESIGNED BY G.RAMMOHAN REDDY	DRAWN BY MD.SHAJADEEBI	CHECKED BY M.KHALEEL BASHA	APPROVED BY S.S.REDDY	DATE 16-05-2015	LEGEND	SCALE: 0 25 50 75 100m Horizontal 1:2500	CONSULTANTS: aarvee associates architects engineers & consultants pvt.ltd. Raaviia Residency, Srinagar Colony/Main Rd., Hyderabad-82, India Tel: +91 -40-93737633; Fax: +91 -4093736877	CLIENT: NATIONAL HIGHWAYS AUTHORITY OF INDIA	PROJECT: PREPARATION OF DETAILED PROJECT REPORT FOR REHABILITATION AND UPGRADATION TO 4 - LANEING CONFIGURATION OF AUSA - NANDED - WARGANGA & WARDHA - BUTIBORI SECTION OF NH - 361 IN THE STATE OF MAHARASHTRA STRIP PLAN (WARDHA - BUTIBORI PACKAGE) From Km 489.000 to Km 492.000
REVISION	REVISION NO.	DATE	DESCRIPTION	REVISED BY	Proposed CL				
					Median				
					Proposed MCW				
					Shoulder				
					Existing CL				
					Existing ROW				
					Proposed ROW				
					Existing Road				

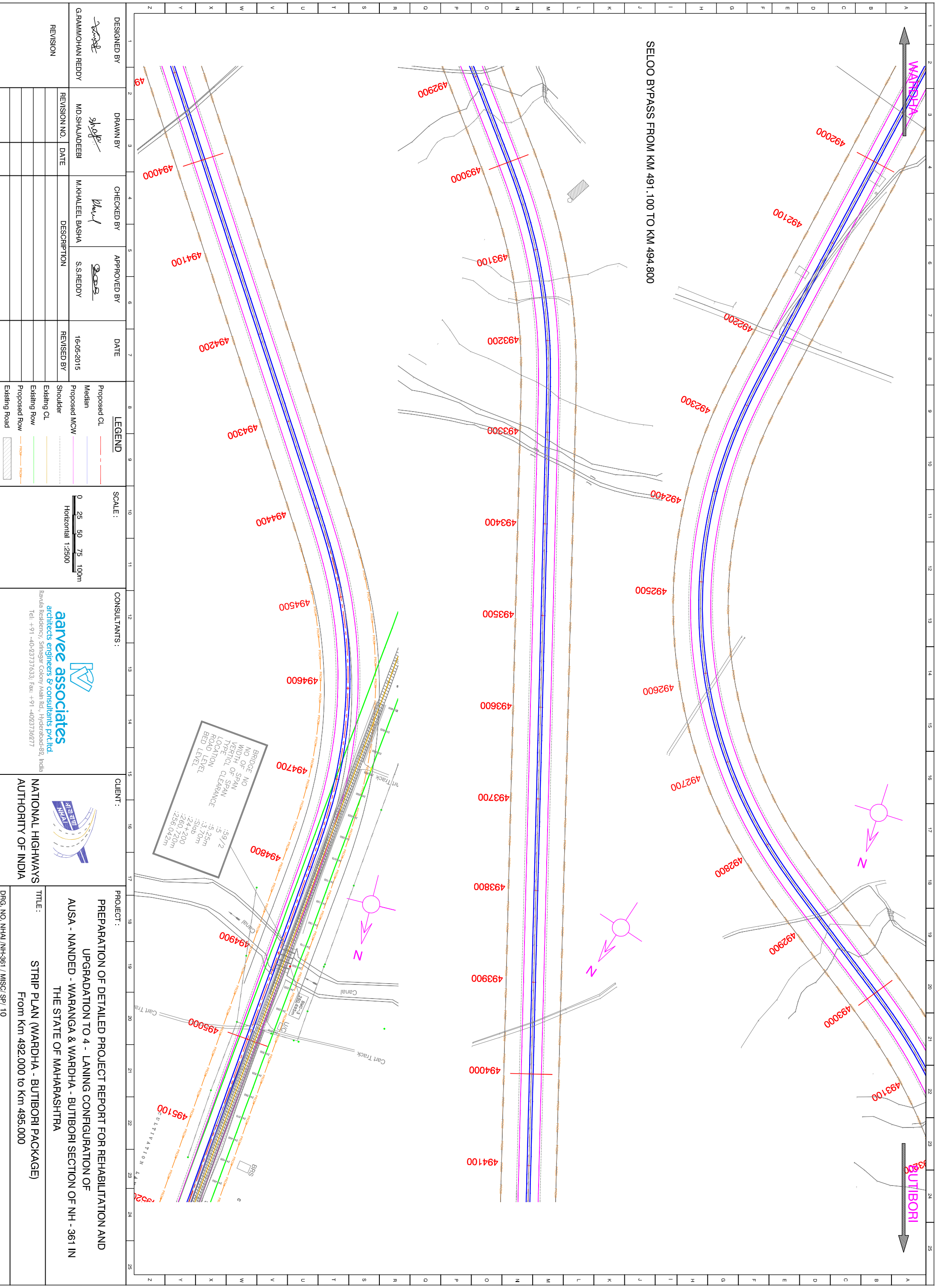

SELOO BYPASS FROM KM 491.100 TO KM 494.800

DESIGNED BY G. RAMMOHAN REDDY	DRAWN BY MD. SHAJADEEBI	CHECKED BY M.KHALEEL BASHA	APPROVED BY S.S. REDDY	DATE 16-05-2015	LEGEND	
					Proposed CL	Existing CL
REVISION	REVISION NO.	DATE	DESCRIPTION	REVISED BY	Proposed MOW	Existing MOW
					Shoulder	Existing CL
					Proposed Row	Existing Row
					Proposed Road	Existing Road
SCALE:					CONSULTANTS:	
0 25 50 75 100m Horizontal 1:2500					 aarvee associates architects engineers & consultants pvt.ltd. Ravula Residency, Srinagar Colony/ Main Rd., Hyderabad-582, India Tel: +91 -40-93737633; Fax: +91 -4093736977	
CLIENT:					PROJECT:	
 NATIONAL HIGHWAYS AUTHORITY OF INDIA					PREPARATION OF DETAILED PROJECT REPORT FOR REHABILITATION AND UPGRADATION TO 4 - LANING CONFIGURATION OF AUSA - NANDED - WARANGA & WARDHA - BUTIBORI SECTION OF NH - 361 IN THE STATE OF MAHARASHTRA STRIP PLAN (WARDHA - BUTIBORI PACKAGE) From Km 492.000 to Km 495.000	
DRG. NO. NHA/ NH-361 / MISC/ SP/ 10						

BRIDGE NO. 494700
 NO. OF SPAN: 5
 WIDTH OF SPAN: 1:59/2
 TYPE: 1: 5.25m
 LOCATION: 2: 1.70m
 ROAD LEVEL: 3: 24+200
 BED LEVEL: 4: 250.720m
 5: 256.042m

WARDHA

BUTIBORI

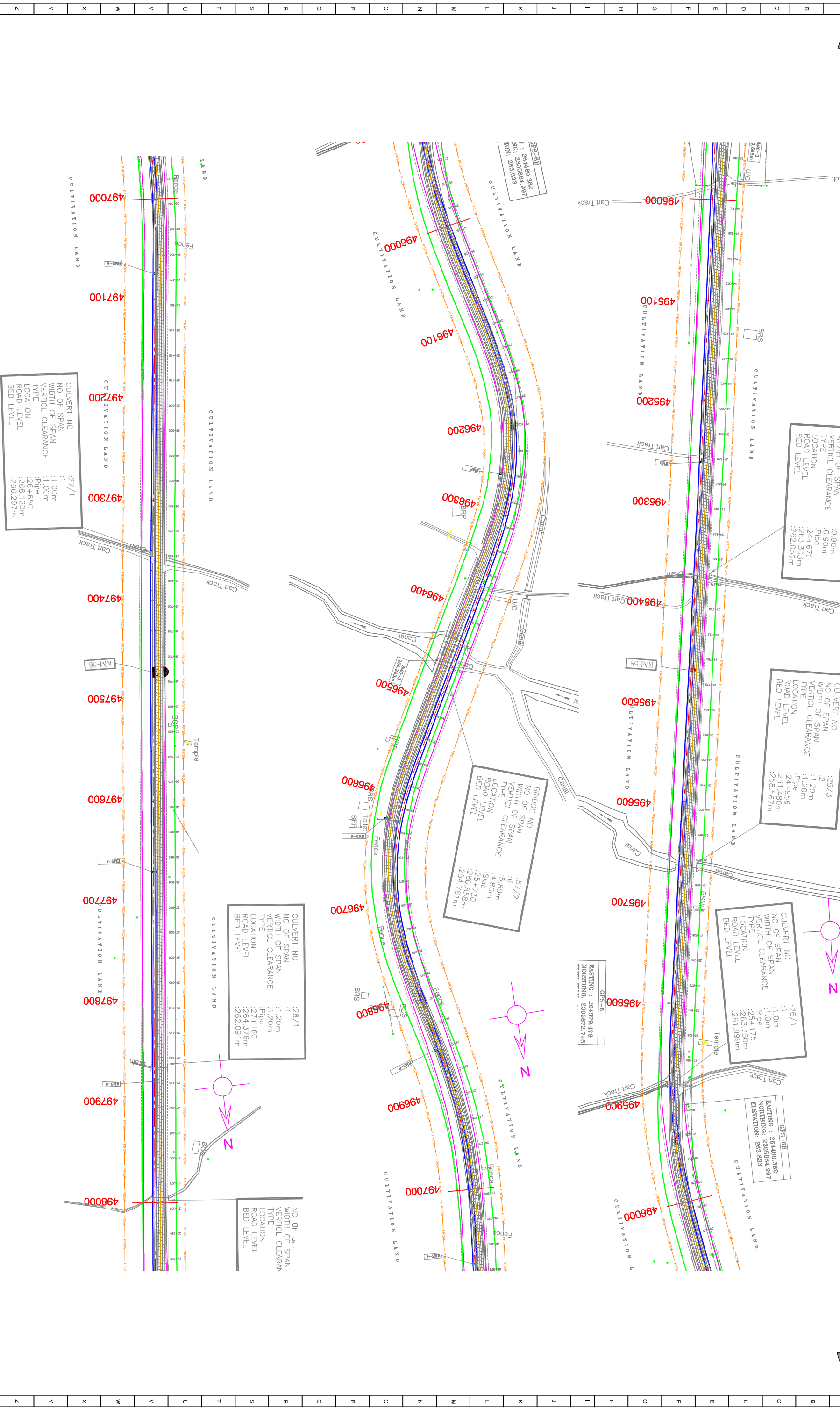

DESIGNED BY G.RAMMOHAN REDDY	DRAWN BY MD.SHAJUDEEBI	CHECKED BY M.KHALEEL BASHA	APPROVED BY S.S.REDDY	DATE 16-05-2015	LEGEND	
					Proposed CL	Proposed MCW
REVISION	REVISION NO.	DATE	DESCRIPTION	REVISED BY	Existing CL	Existing MCW
					Proposed Row	Existing Row
					Existing Road	Existing Road

SCALE:	CONSULTANTS:	CLIENT:	PROJECT:
0 25 50 75 100m Horizontal 1:2500	aarvee associates architects engineers & consultants pvt.ltd. Ravula Residency, Srinagar Colony/Main Rd., Hyderabad-582, India Tel: +91 -40-93737633; Fax: +91 -4093736977	NATIONAL HIGHWAYS AUTHORITY OF INDIA	PREPARATION OF DETAILED PROJECT REPORT FOR REHABILITATION AND UPGRADATION TO 4 - LANNING CONFIGURATION OF AUSA - NANDED - WARGANGA & WARDHA - BUTIBORI SECTION OF NH - 361 IN THE STATE OF MAHARASHTRA STRIP PLAN (WARDHA - BUTIBORI PACKAGE) From Km 495.000 to Km 498.000

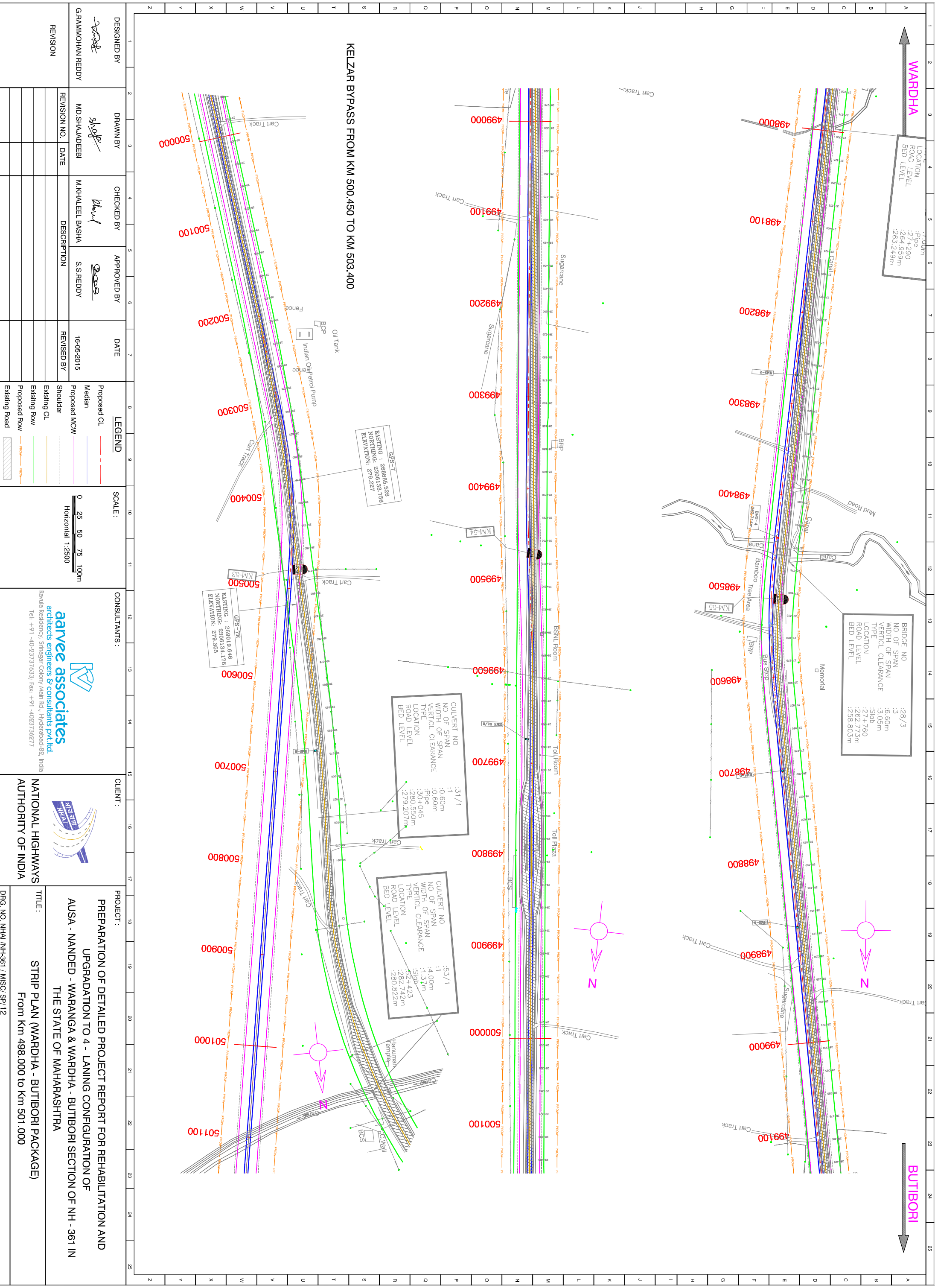

KELZAR BYPASS FROM KM 500.450 TO KM 503.400

DESIGNED BY G.RAMMOHAN REDDY	DRAWN BY MD.SHAJADEEBI	CHECKED BY M.KHALEEL BASHA	APPROVED BY S.S.REDDY	DATE 16-05-2015	LEGEND	SCALE: 0 25 50 75 100m Horizontal 1:2500	CONSULTANTS: aarvee associates architects engineers & consultants pvt.ltd. Raaviia Residency, Srinagar Colony/ Main Rd., Hyderabad-82, India Tel: +91 -40-93737633; Fax: +91 -4093736977	CLIENT: NATIONAL HIGHWAYS AUTHORITY OF INDIA	PROJECT: PREPARATION OF DETAILED PROJECT REPORT FOR REHABILITATION AND UPGRADATION TO 4 - LANING CONFIGURATION OF AUSA - NANDED - WARANGA & WARDHA - BUTIBORI SECTION OF NH - 361 IN THE STATE OF MAHARASHTRA STRIP PLAN (WARDHA - BUTIBORI PACKAGE) From Km 498.000 to Km 501.000
REVISION	REVISION NO.	DATE	DESCRIPTION	REVISED BY	Proposed CL				
					Median				
					Proposed MOW				
					Shoulder				
					Existing CL				
					Existing Row				
					Proposed Row				
					Existing Road				

LOCATION : 27+290
ROAD LEVEL : 264.959m
BED LEVEL : 263.249m

BRIDGE NO : 28/3
NO. OF SPAN : 3
WIDTH OF SPAN : 6.60m
VERTICAL CLEARANCE : 3.05m
TYPE : SSB
LOCATION : 27+760
ROAD LEVEL : 262.773m
BED LEVEL : 258.903m

CULVERT NO : 31/1
NO. OF SPAN : 1
WIDTH OF SPAN : 0.60m
VERTICAL CLEARANCE : 0.60m
TYPE : Pipe 0.45
LOCATION : 280.550m
ROAD LEVEL : 279.207m
BED LEVEL : 279.207m

CULVERT NO : 53/1
NO. OF SPAN : 1
WIDTH OF SPAN : 4.00m
VERTICAL CLEARANCE : 1.57m
TYPE : Slop
LOCATION : 52+423
ROAD LEVEL : 282.742m
BED LEVEL : 280.822m

GPS-7
EASTING : 268895.526
NORTHING : 2309.933,766
ELEVATION : 279.927

GPS-7R
EASTING : 269010.646
NORTHING : 2300134.176
ELEVATION : 279.955

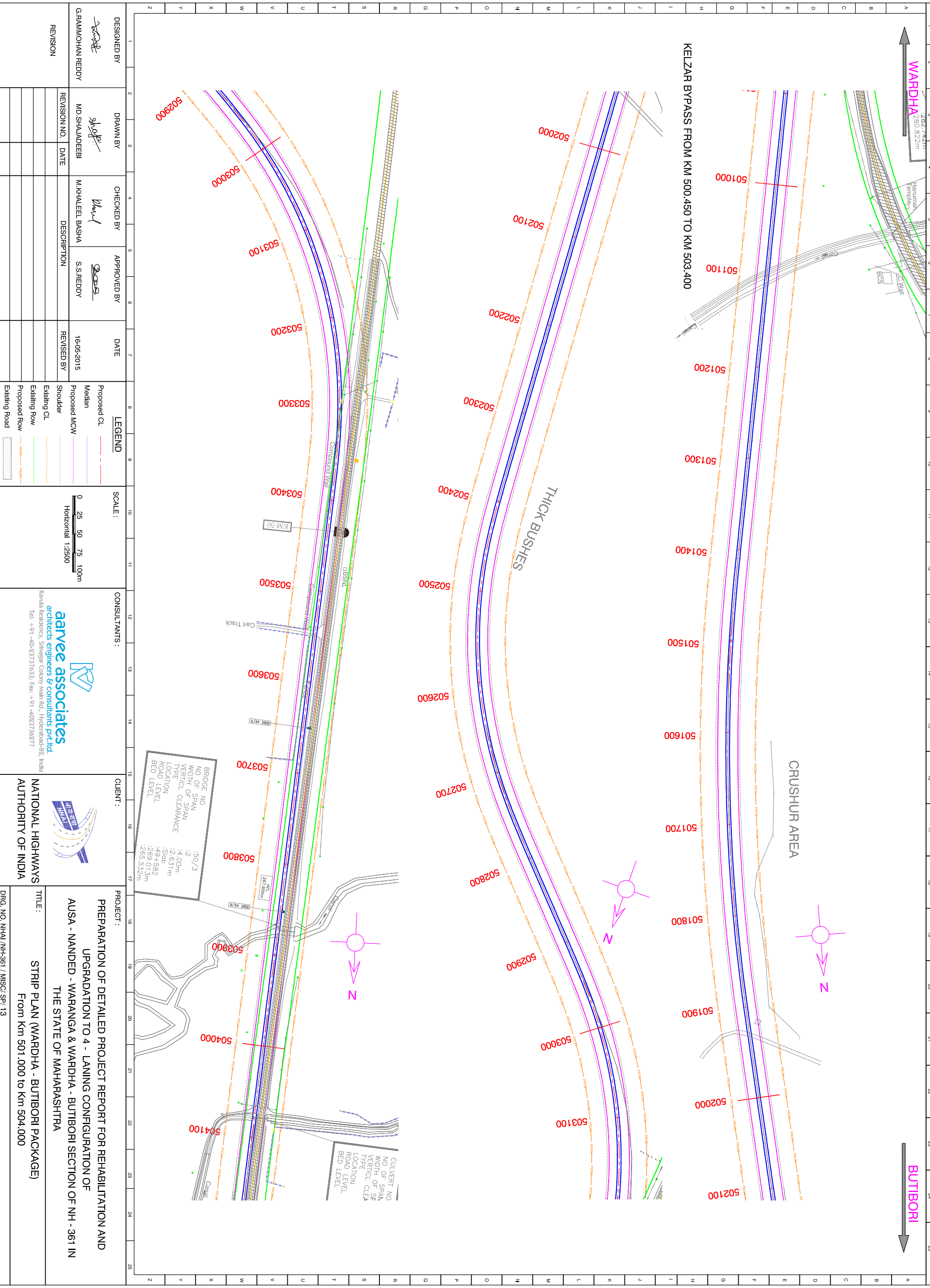

DESIGNED BY G.RAMMOHAN REDDY	DRAWN BY MD.SHAJUDEEBI	CHECKED BY M.KHALEEL BASHA	APPROVED BY S.S.REDDY	DATE 16-05-2015	LEGEND	
					Proposed CL	Existing CL
REVISION	REVISION NO.	DATE	DESCRIPTION	REVISED BY	Proposed MOW	Existing MOW
					Proposed Row	Existing Row
					Proposed Road	Existing Road
SCALE :					0 25 50 75 100m Horizontal 1:2500	
CONSULTANTS :					 aarvee associates architects engineers & consultants pvt.ltd. Ravula Residency, Srinagar Colony/ Main Rd., Hyderabad-582 Tel: +91 -40-93737633; Fax: +91 -4093736977	
CLIENT :					 NATIONAL HIGHWAYS AUTHORITY OF INDIA	
PROJECT :					PREPARATION OF DETAILED PROJECT REPORT FOR REHABILITATION AND UPGRADATION TO 4 - LANING CONFIGURATION OF AUSA - NANDED - WARANGA & WARDHA - BUTIBORI SECTION OF NH - 361 IN THE STATE OF MAHARASHTRA STRIP PLAN (WARDHA - BUTIBORI PACKAGE) From Km 501.000 to Km 504.000	
DRG. NO. NHA/ NH-361 / MISC/ SP/ 13						

BRIDGE NO	:50/3
NO OF SPAN	:2
WIDTH OF SPAN	:4.00m
VERTICAL CLEARANCE	:2.631m
TYPE	:Sloab
LOCATION	:49+582
ROAD LEVEL	:269.013m
BED LEVEL	:265.532m

CUIVERT NO	
NO OF SPAN	
WIDTH OF SF	
VERTICAL CLEA	
TYPE	
LOCATION	
ROAD LEVEL	
BED LEVEL	

WARDHA

BUTIBORI



DESIGNED BY G.RAMMOHAN REDDY	DRAWN BY MD.SHAJADEEBI	CHECKED BY M.KHALEEL BASHA	APPROVED BY S.S.REDDY	DATE 16-05-2015	LEGEND	SCALE: Horizontal 1:2500	CONSULTANTS: aarvee associates architects engineers & consultants pvt.ltd. Ravula Residency, Srinagar Colony Main Rd., Hyderabad-582, India Tel: +91 -40-93737633; Fax: +91 -4093736977	CLIENT: NATIONAL HIGHWAYS AUTHORITY OF INDIA	PROJECT: PREPARATION OF DETAILED PROJECT REPORT FOR REHABILITATION AND UPGRADATION TO 4 - LANEING CONFIGURATION OF AUSA - NANDED - WARANGA & WARDHA - BUTIBORI SECTION OF NH - 361 IN THE STATE OF MAHARASHTRA STRIP PLAN (WARDHA - BUTIBORI PACKAGE) From Km 504.000 to Km 507.000
REVISION	REVISION NO.	DATE	DESCRIPTION	REVISED BY	Proposed CL	0 25 50 75 100m			<p>DRG. NO. NHA /NH-361 / MISC/ SP/ 14</p>
					Median				
					Proposed MCW				
					Existing CL				

WARDHA ←

BUTBORI →



CULVERT NO : 47/1
 NO OF SPAN : 2
 WIDTH OF SPAN : 1.20m
 VERTICAL CLEARANCE : 1.20m
 TYPE : PIPE
 LOCATION : 46+36.3
 ROAD LEVEL : 263.142m
 BED LEVEL : 260.491m

CULVERT NO : 46/1
 NO OF SPAN : 2
 WIDTH OF SPAN : 1.00m
 VERTICAL CLEARANCE : 1.00m
 TYPE : PIPE
 LOCATION : 45+13.5
 ROAD LEVEL : 261.092m
 BED LEVEL : 260.491m

BRIDGE NO : 45/1
 NO OF SPAN : 2
 WIDTH OF SPAN : 3.00m
 VERTICAL CLEARANCE : 3.464m
 TYPE : SLAB
 LOCATION : 44+8.00
 ROAD LEVEL : 259.378m
 BED LEVEL : 255.378m

CULVERT NO : 44/2
 NO OF SPAN : 1
 WIDTH OF SPAN : 6.00m
 VERTICAL CLEARANCE : 2.191m
 TYPE : SLAB
 LOCATION : 43+9.05
 ROAD LEVEL : 261.193m
 BED LEVEL : 258.263m

BRIDGE NO : 44/1
 NO OF SPAN : 2
 WIDTH OF SPAN : 5.00m
 VERTICAL CLEARANCE : 2.969m
 TYPE : SLAB
 LOCATION : 43+6.00
 ROAD LEVEL : 263.280m
 BED LEVEL : 259.632m

DESIGNED BY G.RAMMOHAN REDDY	DRAWN BY MD.SHAJADEEBI	CHECKED BY M.KHALEEL BASHA	APPROVED BY S.S.REDDY	DATE 16-05-2015	LEGEND	SCALE : 0 25 50 75 100m Horizontal 1:2500	CONSULTANTS : aarvee associates architects engineers & consultants pvt.ltd. Ravula Residency, Srinagar Colony/Main Rd., Hyderabad-82, India Tel: +91 -40-93737633; Fax: +91 -4093736977	CLIENT : NATIONAL HIGHWAYS AUTHORITY OF INDIA	PROJECT : PREPARATION OF DETAILED PROJECT REPORT FOR REHABILITATION AND UPGRADATION TO 4 - LANING CONFIGURATION OF AUSA - NANDED - WARANGA & WARDHA - BUTBORI SECTION OF NH - 361 IN THE STATE OF MAHARASHTRA STRIP PLAN (WARDHA - BUTBORI PACKAGE) From Km 507.000 to Km 510.000
REVISION	REVISION NO.	DATE	DESCRIPTION	REVISED BY	Proposed CL				
					Median				
					Proposed MCW				
					Shoulder				
					Existing CL				
					Existing Row				
					Proposed Row				
					Existing Road				

WARDHA

BUTIBORI

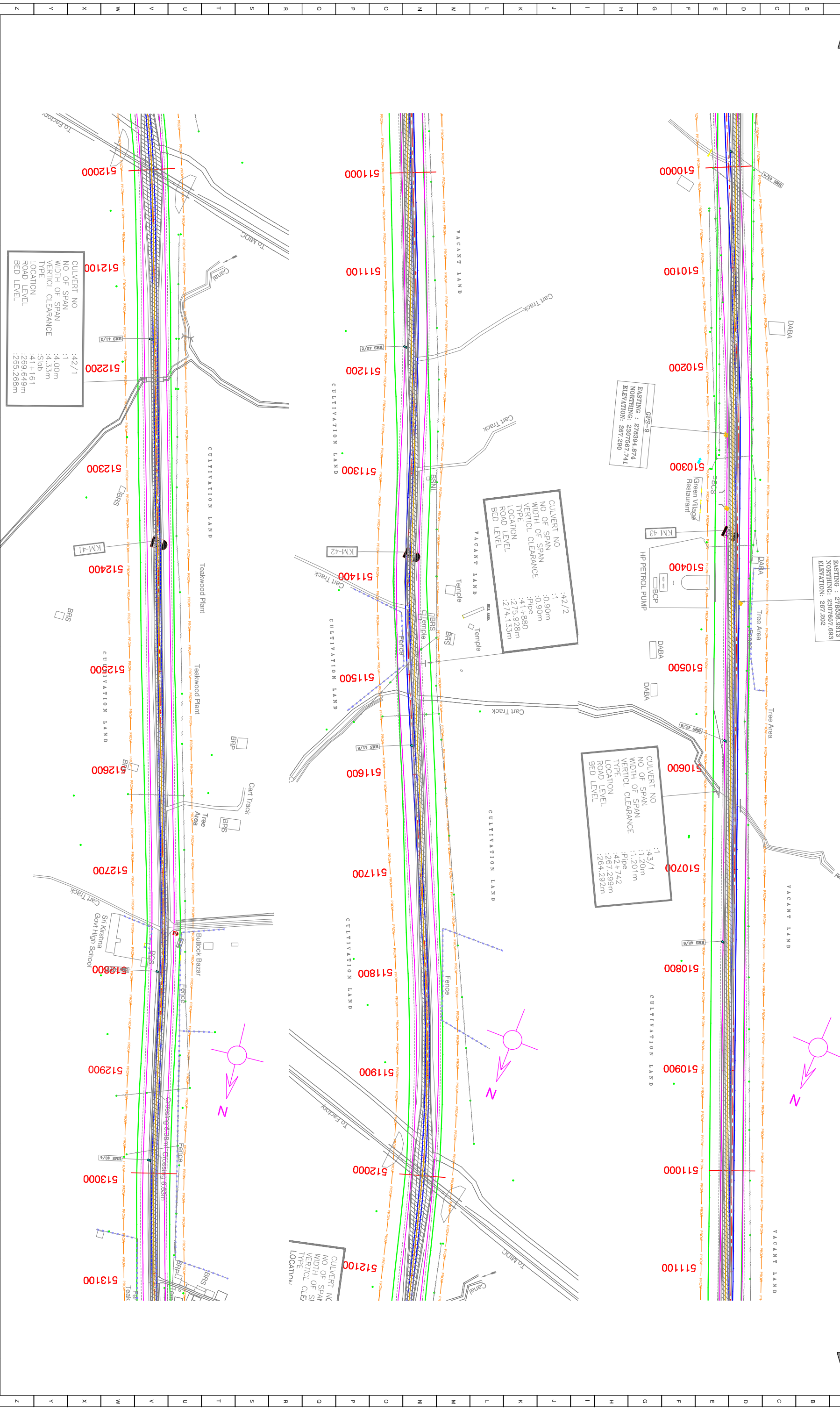

DESIGNED BY G.HAMMOCHAN REDDY	DRAWN BY MD.SHAJUDEEBI	CHECKED BY M.KHALEEL BASHA	APPROVED BY S.S.REDDY	DATE 16-05-2015	LEGEND	SCALE: 0 25 50 75 100m Horizontal 1:2500	CONSULTANTS: aarvee associates architects engineers & consultants pvt.ltd. Ravula Residency, Srinagar Colony/ Main Rd., Hyderabad-82, India Tel: +91 -40-93737633; Fax: +91 -4093736977	CLIENT: NATIONAL HIGHWAYS AUTHORITY OF INDIA	PROJECT: PREPARATION OF DETAILED PROJECT REPORT FOR REHABILITATION AND UPGRADATION TO 4 - LANEING CONFIGURATION OF AUSA - NANDED - WARANGA & WARDHA - BUTIBORI SECTION OF NH - 361 IN THE STATE OF MAHARASHTRA	TITLE: STRIP PLAN (WARDHA - BUTIBORI PACKAGE) From Km 510.000 to Km 513.000
REVISION										

CULVERT NO : 42/1
 NO OF SPAN : 1
 WIDTH OF SPAN : 4.00m
 VERTICAL CLEARANCE : 4.33m
 TYPE : Slab
 LOCATION : 41+161
 ROAD LEVEL : 269.649m
 BED LEVEL : 265.268m

CULVERT NO : 42/2
 NO OF SPAN : 1
 WIDTH OF SPAN : 0.90m
 VERTICAL CLEARANCE : 0.90m
 PIPE : 41+880
 TYPE : 41+880
 LOCATION : 275.928m
 ROAD LEVEL : 274.133m
 BED LEVEL : 274.133m

CULVERT NO : 43/1
 NO OF SPAN : 1
 WIDTH OF SPAN : 1.20m
 VERTICAL CLEARANCE : 1.201m
 PIPE : 42+742
 TYPE : 42+742
 LOCATION : 267.299m
 ROAD LEVEL : 264.292m
 BED LEVEL : 264.292m

CULVERT NO : 43/25
 NO OF SPAN : 1
 WIDTH OF SPAN : 1.20m
 VERTICAL CLEARANCE : 1.201m
 PIPE : 43+161
 TYPE : 43+161
 LOCATION : 267.299m
 ROAD LEVEL : 264.292m
 BED LEVEL : 264.292m

WARDHA

BUTIBORI

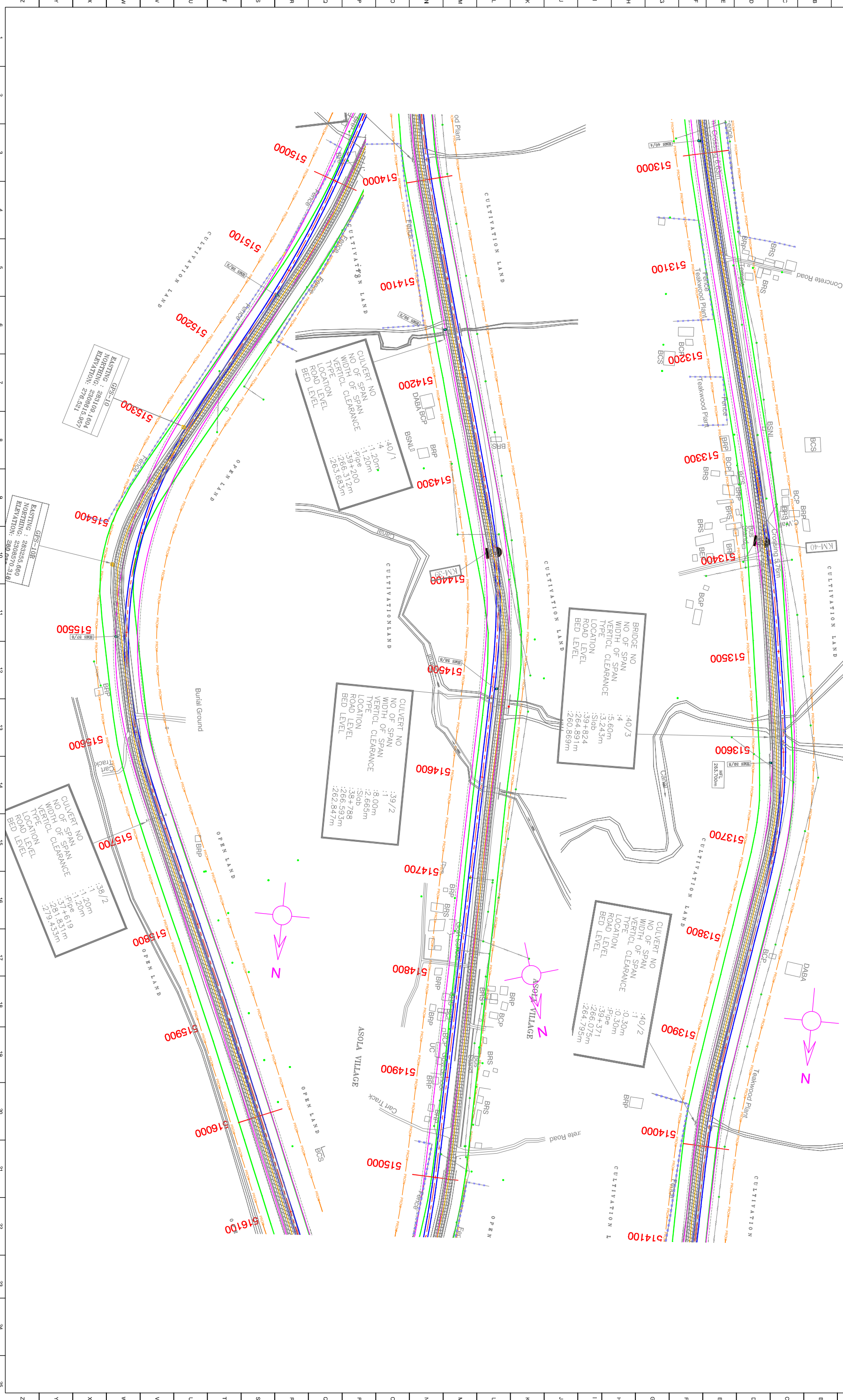

DESIGNED BY G.RAMMOHAN REDDY	DRAWN BY MD.SHAJADEEBI	CHECKED BY M.KHALEEL BASHA	APPROVED BY S.S.REDDY	DATE 16-05-2015	LEGEND	SCALE: 0 25 50 75 100m Horizontal 1:2500	CONSULTANTS: aarvee associates architects engineers & consultants pvt.ltd. Ravula Residency, Srinagar Colony/ Main Rd., Hyderabad-582, India Tel: +91 -40-93737633; Fax: +91 -4093736977	CLIENT: NATIONAL HIGHWAYS AUTHORITY OF INDIA	PROJECT: PREPARATION OF DETAILED PROJECT REPORT FOR REHABILITATION AND UPGRADATION TO 4 - LANING CONFIGURATION OF AUSA - NANDED - WARANGA & WARDHA - BUTIBORI SECTION OF NH - 361 IN THE STATE OF MAHARASHTRA STRIP PLAN (WARDHA - BUTIBORI PACKAGE) From Km 513.000 to Km 516.000
REVISION	REVISION NO.	DATE	DESCRIPTION	REVISED BY	Proposed CL Median Proposed MCW Shoulder Existing CL Existing Row Proposed Row Existing Road				

Z
Y
X
W
V
U
T
S
R
Q
P
O
N
M
L
K
J
I
H
G
F
E
D
C
B
A

Z
Y
X
W
V
U
T
S
R
Q
P
O
N
M
L
K
J
I
H
G
F
E
D
C
B
A

1
2
3
4
5
6
7
8
9
10
11
12
13
14
15
16
17
18
19
20
21
22
23
24
25

1
2
3
4
5
6
7
8
9
10
11
12
13
14
15
16
17
18
19
20
21
22
23
24
25

WARDHA

BUTIBORI



DESIGNED BY G. RAMMOHAN REDDY	DRAWN BY MD. SHAJADEEBI	CHECKED BY M. KHALEEL BASHA	APPROVED BY S. S. REDDY	DATE 16-05-2015	LEGEND	SCALE: Horizontal 1:2500	CONSULTANTS: aarvee associates architects engineers & consultants pvt.ltd. Ravula Residency, Srinagar Colony/ Main Rd., Hyderabad-82, India Tel: +91 -40-93737633; Fax: +91 -4093736877	CLIENT: NATIONAL HIGHWAYS AUTHORITY OF INDIA	PROJECT: PREPARATION OF DETAILED PROJECT REPORT FOR REHABILITATION AND UPGRADATION TO 4 - LANNING CONFIGURATION OF AUSA - NANDED - WARANGA & WARDHA - BUTIBORI SECTION OF NH - 361 IN THE STATE OF MAHARASHTRA	TITLE: STRIP PLAN (WARDHA - BUTIBORI PACKAGE) From Km 516.000 to Km 519.000	
REVISION	REVISION NO.	DATE	DESCRIPTION	REVISED BY	Proposed CL	Proposed MOW	Shoulder	Existing CL	Existing Row	Proposed Row	Existing Road

WARDHA

BUTBORI

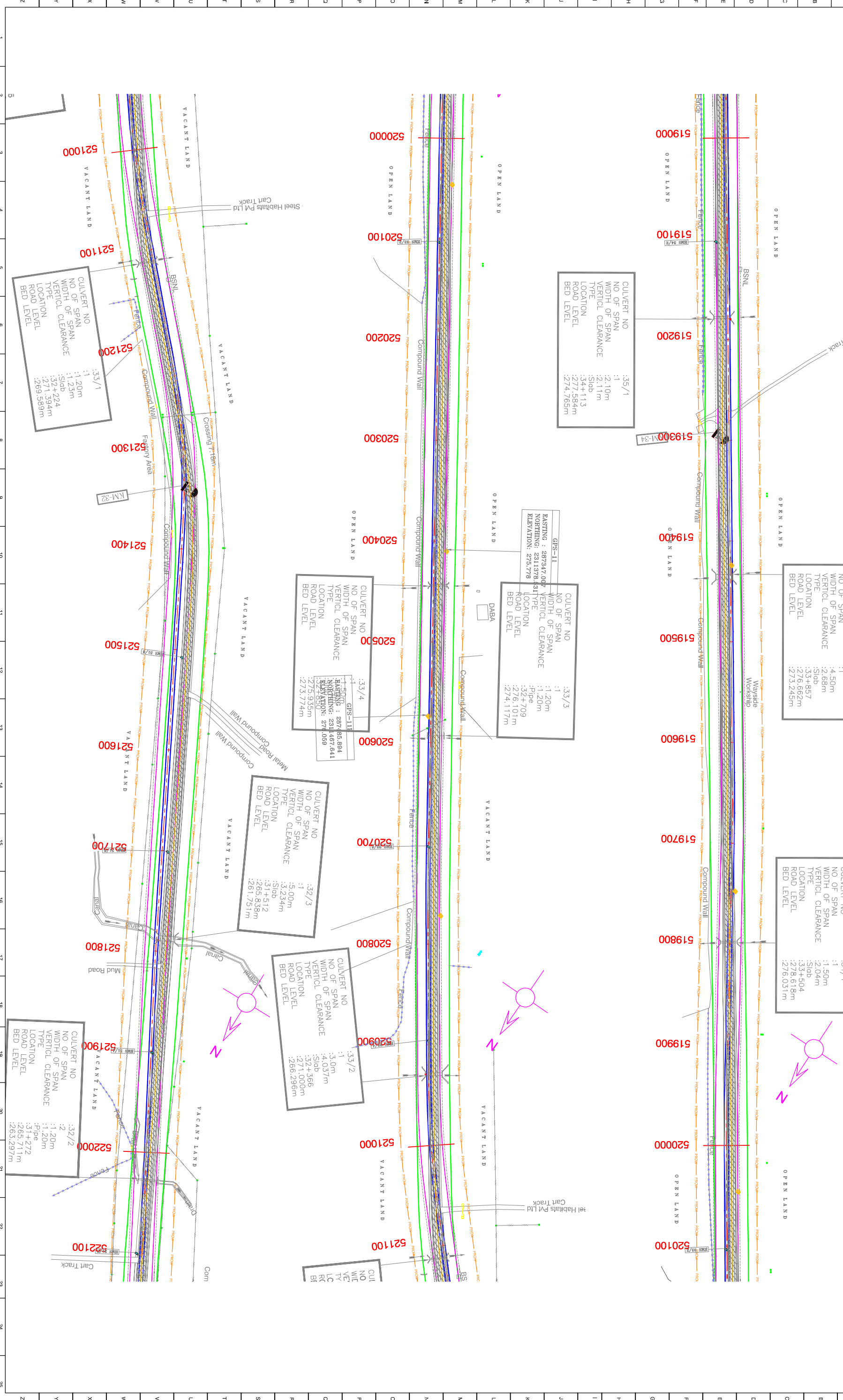

DESIGNED BY G. RAMMOHAN REDDY	DRAWN BY MD. SHAJADEEBI	CHECKED BY M.KHALEEL BASHA	APPROVED BY S.S. REDDY	DATE 16-05-2015	LEGEND	SCALE: 0 25 50 75 100m Horizontal 1:2500	CONSULTANTS: arvee associates architects engineers & consultants pvt.ltd. Ravula Residency, Srinagar Colony/ Main Rd., Hyderabad-82, India Tel: +91 -40-93737633; Fax: +91 -4093736977	CLIENT: NATIONAL HIGHWAYS AUTHORITY OF INDIA	PROJECT: PREPARATION OF DETAILED PROJECT REPORT FOR REHABILITATION AND UPGRADATION TO 4 - LANEING CONFIGURATION OF AUSA - NANDED - WARDHA & WARDHA - BUTBORI SECTION OF NH - 361 IN THE STATE OF MAHARASHTRA		
									TITLE: STRIP PLAN (WARDHA - BUTBORI PACKAGE) From Km 519.000 to Km 522.000		
REVISION	REVISION NO.	DATE	DESCRIPTION	REVISED BY	Proposed CL	Proposed MCW	Shoulder	Existing CL	Existing ROW	Proposed ROW	Existing Road

WARDHA

BUTIBORI

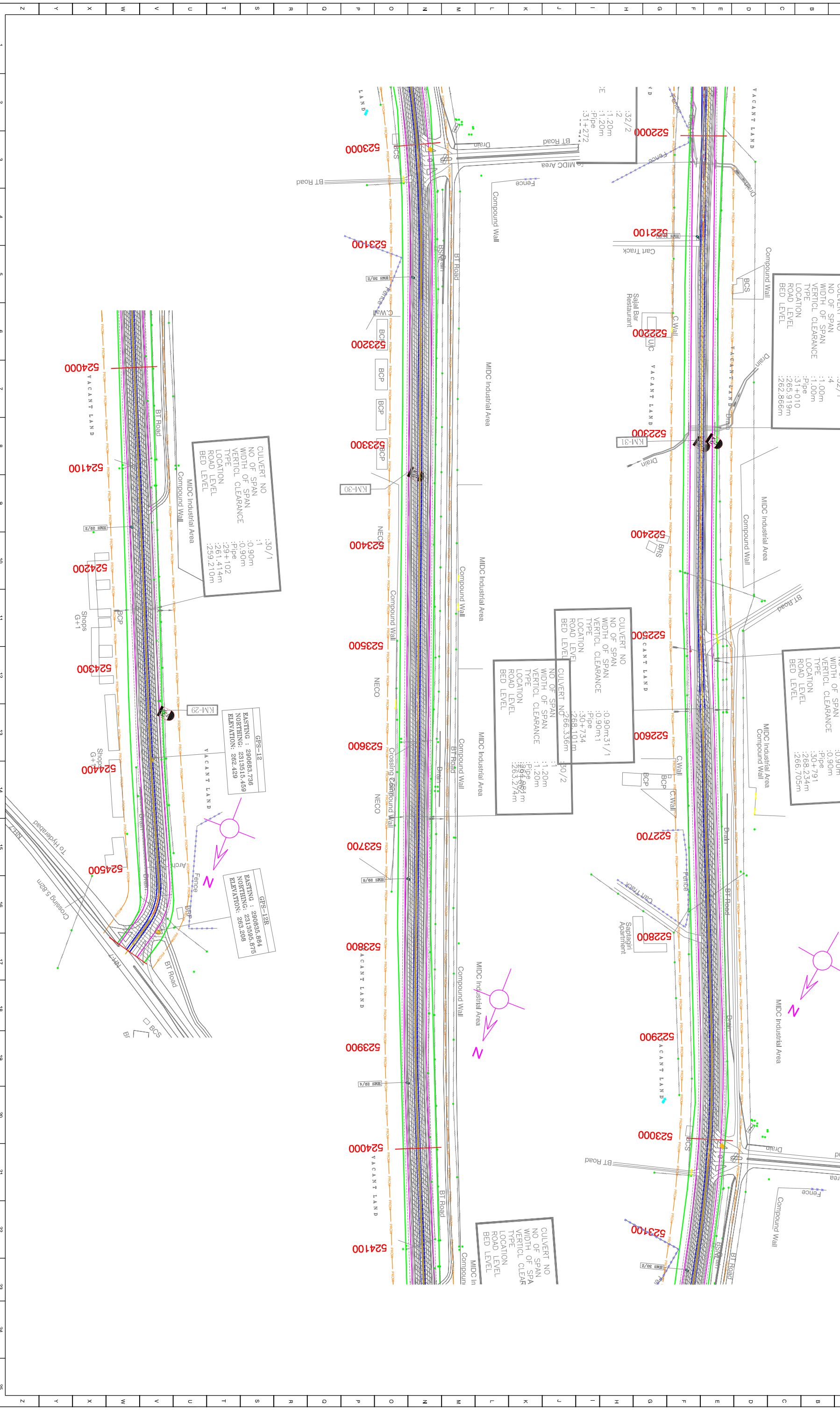

DESIGNED BY G.RAMMOHAN REDDY	DRAWN BY MD.SHAJADEEBI	CHECKED BY M.KHALEEL BASHA	APPROVED BY S.S.REDDY	DATE 16-05-2015	LEGEND	SCALE: 0 25 50 75 100m Horizontal 1:2500	CONSULTANTS: arvee associates architects engineers & consultants pvt.ltd. Ravula Residency, Srinagar Colony/Main Rd., Hyderabad-582, India Tel: +91 -40-93737633; Fax: +91 -4093736977	CLIENT: NATIONAL HIGHWAYS AUTHORITY OF INDIA	PROJECT: PREPARATION OF DETAILED PROJECT REPORT FOR REHABILITATION AND UPGRADATION TO 4 - LANEING CONFIGURATION OF AUSA - NANDED - WARANGA & WARDHA - BUTIBORI SECTION OF NH - 361 IN THE STATE OF MAHARASHTRA STRIP PLAN (WARDHA - BUTIBORI PACKAGE) From Km 522.000 to Km 524.500
REVISION	REVISION NO.	DATE	DESCRIPTION	REVISED BY	Proposed CL Median Proposed MCW Shoulder Existing CL Existing Row Proposed Row Existing Road				