

By E-Mail

No.F.6-1182/FC/For-2019/ 1061  
GOVERNMENT OF TRIPURA  
OFFICE OF THE PRINCIPAL CHIEF CONSERVATOR OF FORESTS  
TRIPURA: AGARTALA

Dated, Agartala, the 21 / 11 / 2020

To  
The DGM (Construction)  
Indradhanush Gas Grid Ltd  
Guwahati, Assam

Sub- Implementation of North East Gas Grid in North-East India  
Ref:- Letter No. IGGL/Guwahati-Panisagar/Tripura/FCA/2020/426 dated 03.08.2020

Sir,

With reference to the above I am directed to enclose herewith 4 copies of map along with GIS lab report for submission of forest clearance proposal.

Enclo:- As stated above

Yours faithfully,

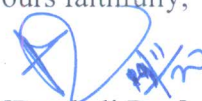

[Pausali Roy]

Asst. Conservator of Forests (FCA)

o/c



# MAP SHOWING ONLY FOREST LAND PARTS OF INDRADHANUSH GAS GRID LTD. UNDER PETROLEUM & MINERAL PIPELINE

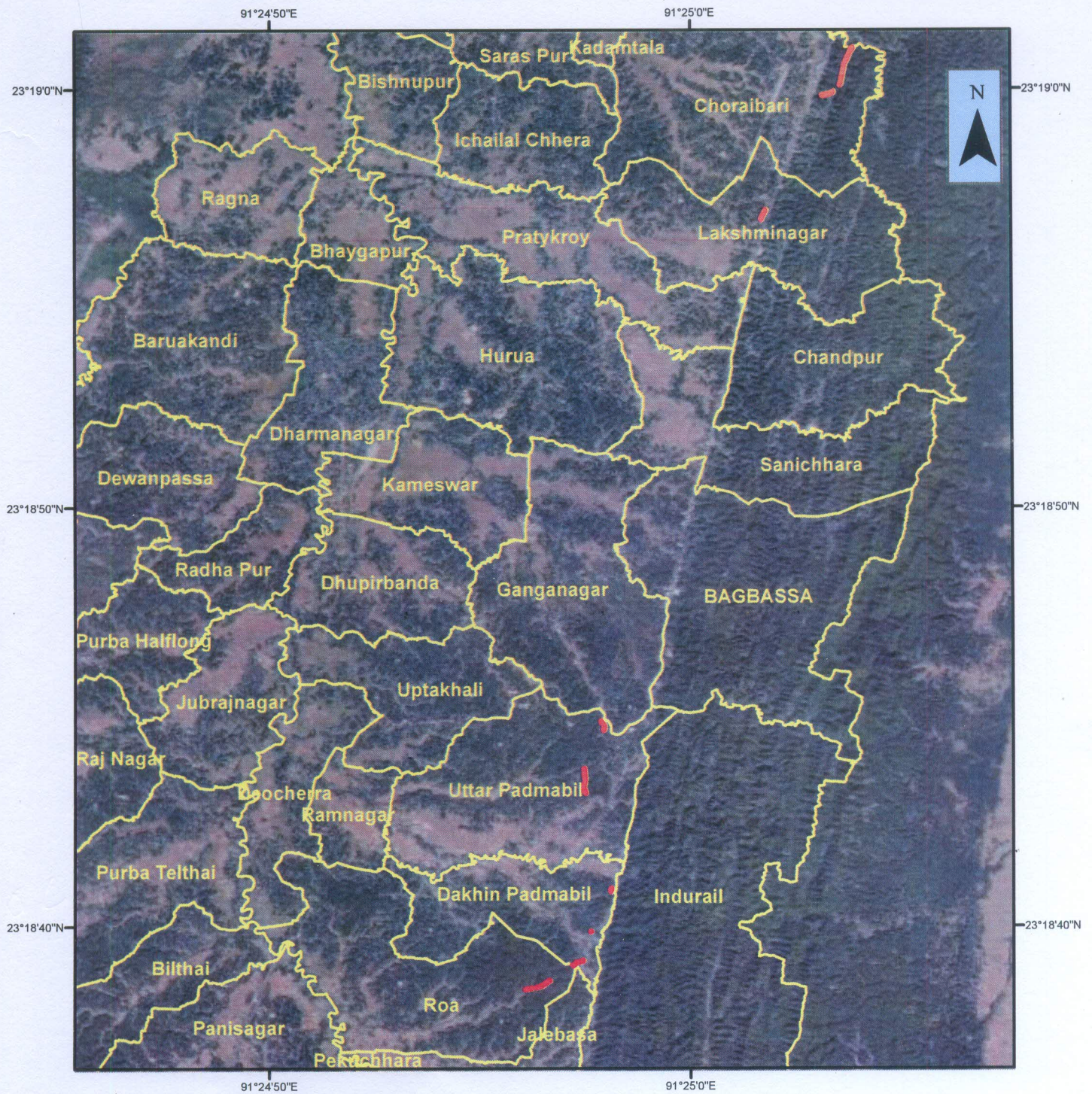

**TOTAL AREA CALCULATED IN GIS DOMAIN: 1.816148 Ha**

\*\*\* The Findings are given according to the CS Map Sheet provided by the DLRS and Geo-referred by the TSAC

\*\*\*This may be further verified by physical verification with Revenue Department by joint verification at the time of part II

**Legend**

Forest Land

Mouja Boundary

PREPARED BY-  
GIS LAB  
TRIPURA FOREST DEPARTMENT

Date: 20-11-2020



*Sarbari Choudhary*  
20/11/2020



# MAP SHOWING CHURAIBARI PART OF INDRADHANUSH GAS GRID LTD. UNDER PETROLEUM & MINERAL PIPELINE

24

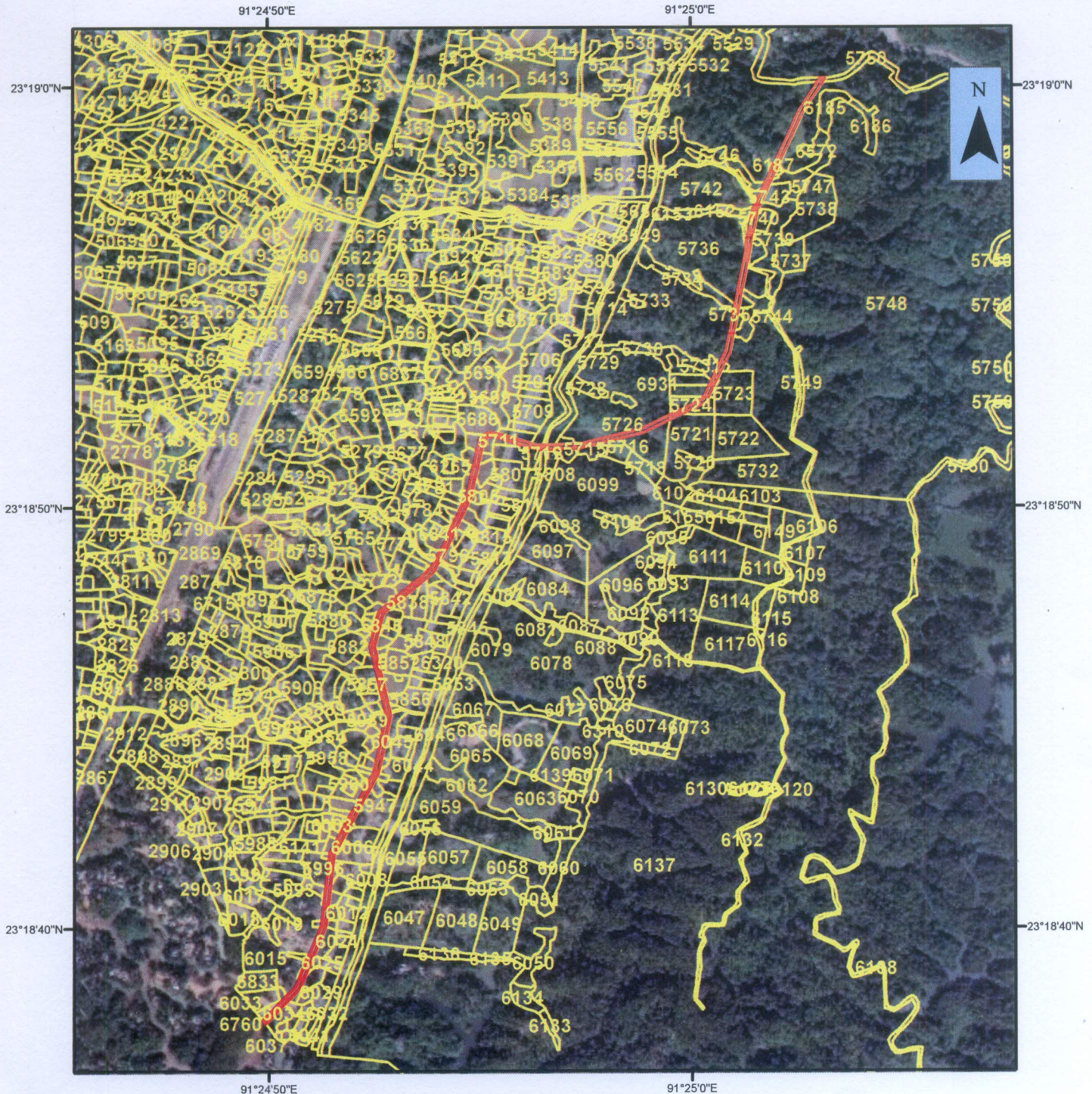

**TOTAL AREA CALCULATED IN GIS DOMAIN: 25.238495 Ha**

**Total Area Calculated in GIS Domain for Churaibari Part: 3.073069 Ha**

**Total Area Calculated in GIS Domain for Forest Land of Churaibari: 0.896524 Ha**

**Total Area Calculated in GIS Domain for Non Forest Land of Churaibari: 2.176544 Ha**

\*\*\* The Findings are given according to the CS Map Sheet provided by the DLRS and Geo-referred by the TSAC

\*\*\*This may be further verified by physical verification with Revenue Department by joint verification at the time of part II

## Legend

- Churaibari Part
- Mouja: Churaibari

**PREPARED BY-**  
**GIS LAB**  
**TRIPURA FOREST DEPARTMENT**

Date: 03-11-2020

0 0.175 0.35 0.7 1.05 1.4 Kilometers

*Sankar Choudhary*  
04/11/2020



# MAP SHOWING DAKSHIN PADMABIL PART OF INDRADHANUSH GAS GRID LTD. UNDER PETROLEUM & MINERAL PIPELINE

23

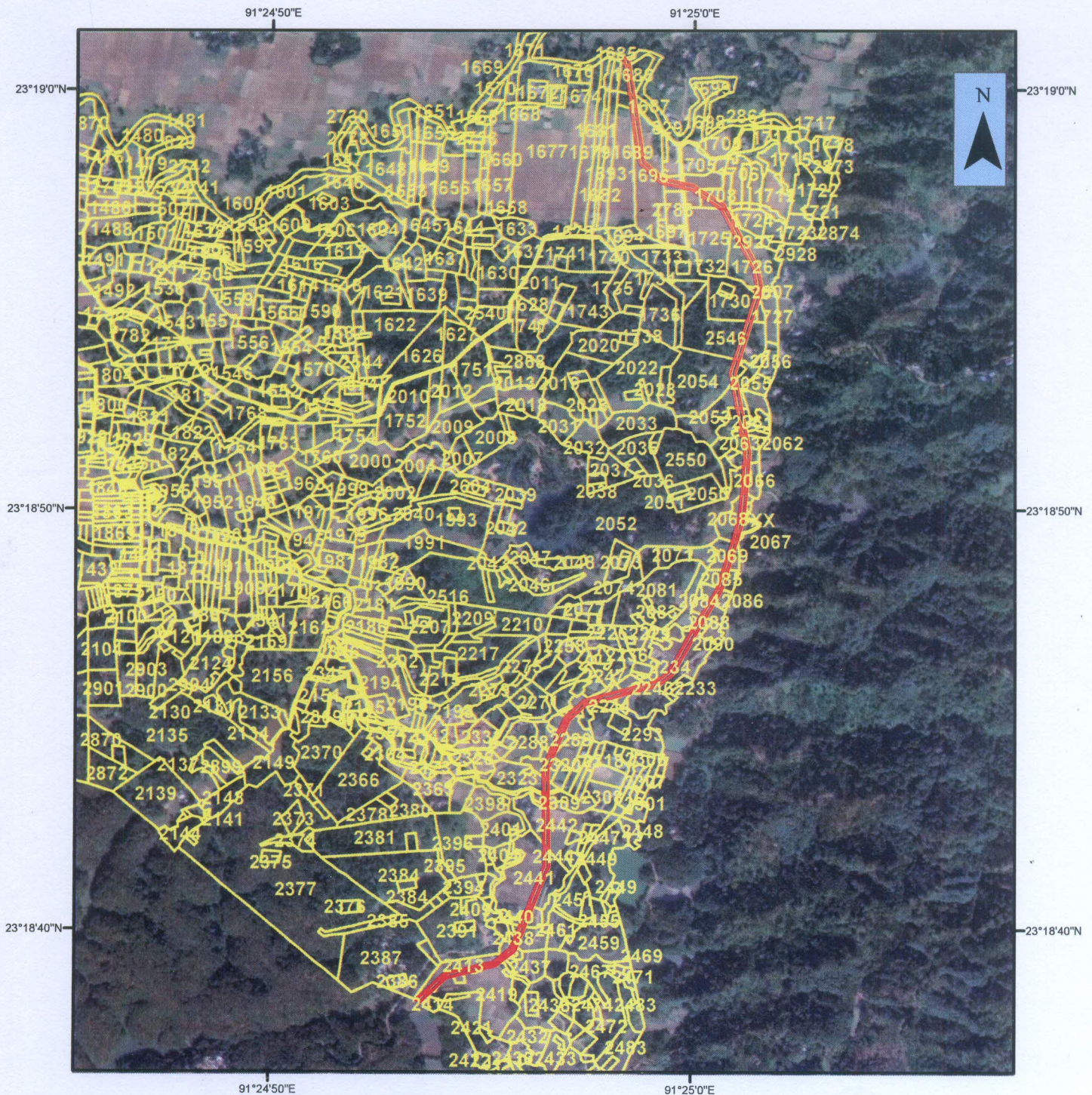

**TOTAL AREA CALCULATED IN GIS DOMAIN: 25.238495 Ha**

Total Area Calculated in GIS Domain for Dakshin Padmabil Part: 2.651016 Ha

Total Area Calculated in GIS Domain for Forest Land of Dakshin Padmabil: 0.174292 Ha

Total Area Calculated in GIS Domain for Non Forest Land of Dakshin Padmabil: 2.476724 Ha

\*\*\* The Findings are given according to the CS Map Sheet provided by the DLRS and Geo-referred by the TSAC

\*\*\*This may be further verified by physical verification with Revenue Department by joint verification at the time of part II

PREPARED BY-  
GIS LAB  
TRIPURA FOREST DEPARTMENT

Date: 03-11-2020

### Legend

Dakshin Padmabil Part

Mouja: Dakshin Padmabil

0 0.15 0.3 0.6 0.9 1.2 Kilometers

*Sankar Choudhary*  
04/11/2020



# MAP SHOWING GANGANAGAR PART OF INDRADHANUSH GAS GRID LTD. UNDER PETROLEUM & MINERAL PIPELINE

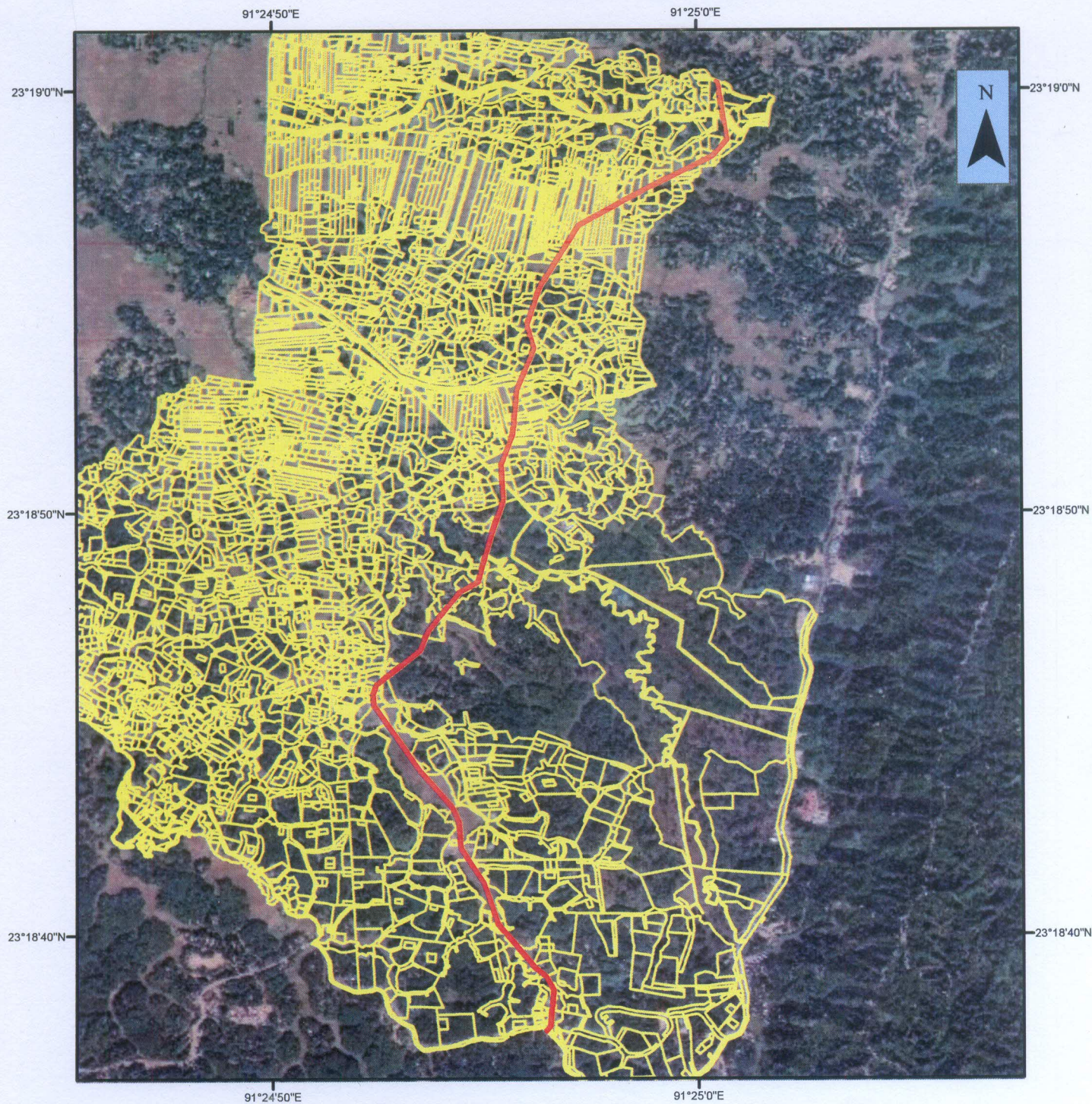

**TOTAL AREA CALCULATED IN GIS DOMAIN: 25.238495 Ha**

**Total Area Calculated in GIS Domain for Ganganagar Part: 5.706842 Ha**

\*\*\* The Findings are given according to the CS Map Sheet provided by the DLRS and Geo-referred by the TSAC

\*\*\*This may be further verified by physical verification with Revenue Department by joint verification at the time of part II

## REPORT OF .SHP FILE

MOUJA : Ganganagar  
LAND STATUS: Non Forest

## Legend

- Ganganagar Part
- Mouja: Ganganagar

PREPARED BY-  
GIS LAB  
TRIPURA FOREST DEPARTMENT

Date: 03-11-2020

0 0.35 0.7 1.4 2.1 2.8 Kilometers

*Surbani Chakraborty*  
04/11/2020



# MAP SHOWING INDURAIL PART OF INDRADHANUSH GAS GRID LTD. UNDER PETROLEUM & MINERAL PIPELINE

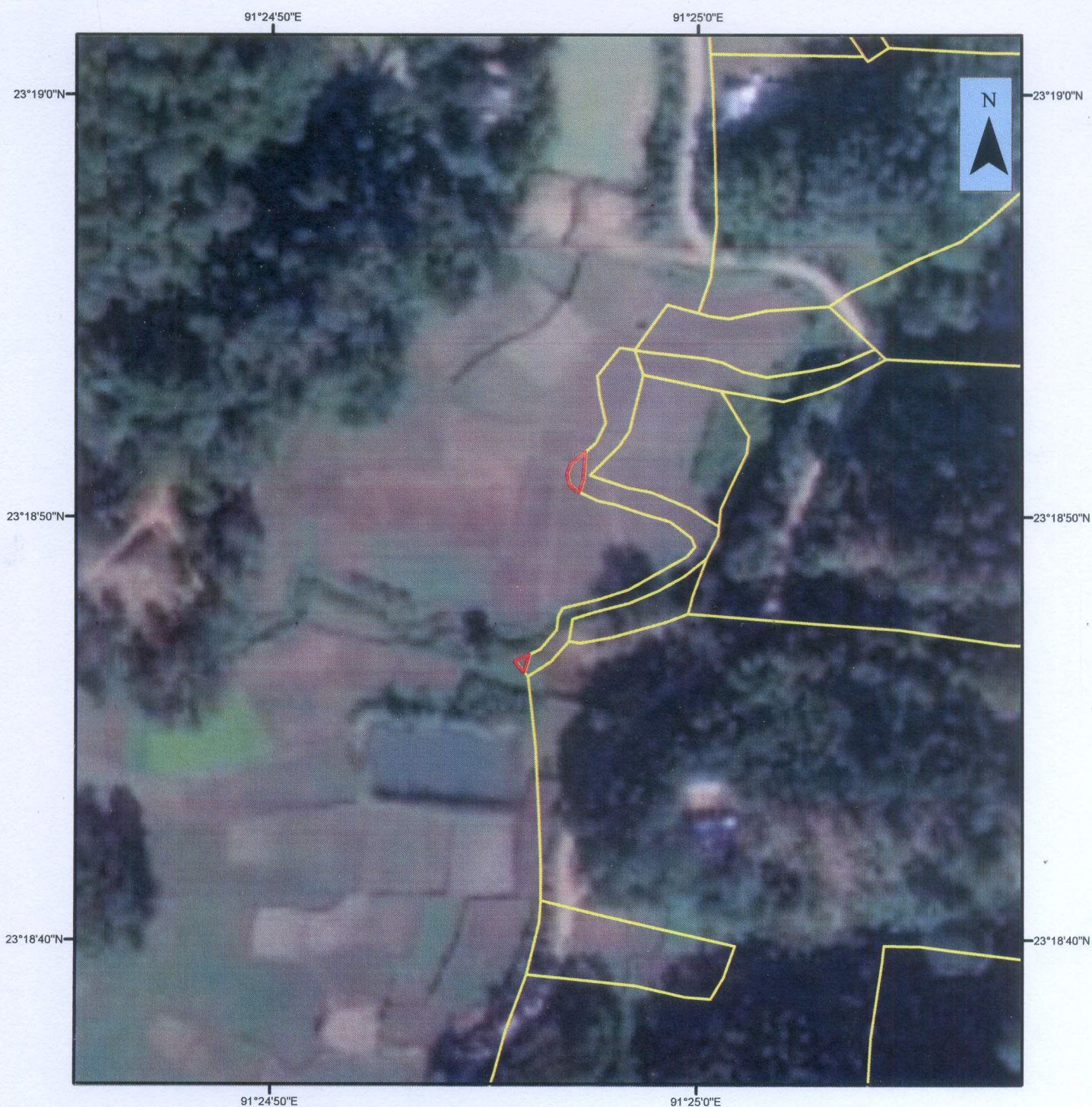

**TOTAL AREA CALCULATED IN GIS DOMAIN: 25.238495 Ha**

**Total Area Calculated in GIS Domain for Indurail Part: 0.00382 Ha**

\*\*\*This may be further verified by physical verification with Revenue Department by joint verification at the time of part II

\*\*\* The Findings are given according to the CS Map Sheet provided by the DLRS and Geo-referred by the TSAC



PREPARED BY-  
GIS LAB  
TRIPURA FOREST DEPARTMENT

Date: 02-11-2020

## REPORT OF .SHP FILE

MOUJA : Indurail  
LAND STATUS: Non Forest

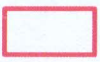
## Legend

-  Indurail Part
-  Mouja: Indurail

0 0.0150.03 0.06 0.09 0.12  
Kilometers

*Sarban Choudhary*  
04/11/2020



# MAP SHOWING JALEBASSA PART OF INDRADHANUSH GAS GRID LTD. UNDER PETROLEUM & MINERAL PIPELINE

20



**TOTAL AREA CALCULATED IN GIS DOMAIN: 25.238495 Ha**

**Total Area Calculated in GIS Domain for Jalebassa Part: 0.045361 Ha**

\*\*\* The Findings are given according to the CS Map Sheet provided by the DLRS and Geo-referred by the TSAC

\*\*\*This may be further verified by physical verification with Revenue Department by joint verification at the time of part II

**PREPARED BY-  
GIS LAB  
TRIPURA FOREST DEPARTMENT**

Date: 02-11-2020

## REPORT OF .SHP FILE

**MOUJA : Jalebassa  
LAND STATUS: Non Forest**

## Legend

- Jalebassa Part
- Mouja: Jalebassa

0 0.035 0.07 0.14 0.21 0.28 Kilometers

*Sanku Chakraborty  
04/11/2020*



# MAP SHOWING LAKSHMINAGAR PART OF INDRADHANUSH GAS GRID LTD. UNDER PETROLEUM & MINERAL PIPELINE

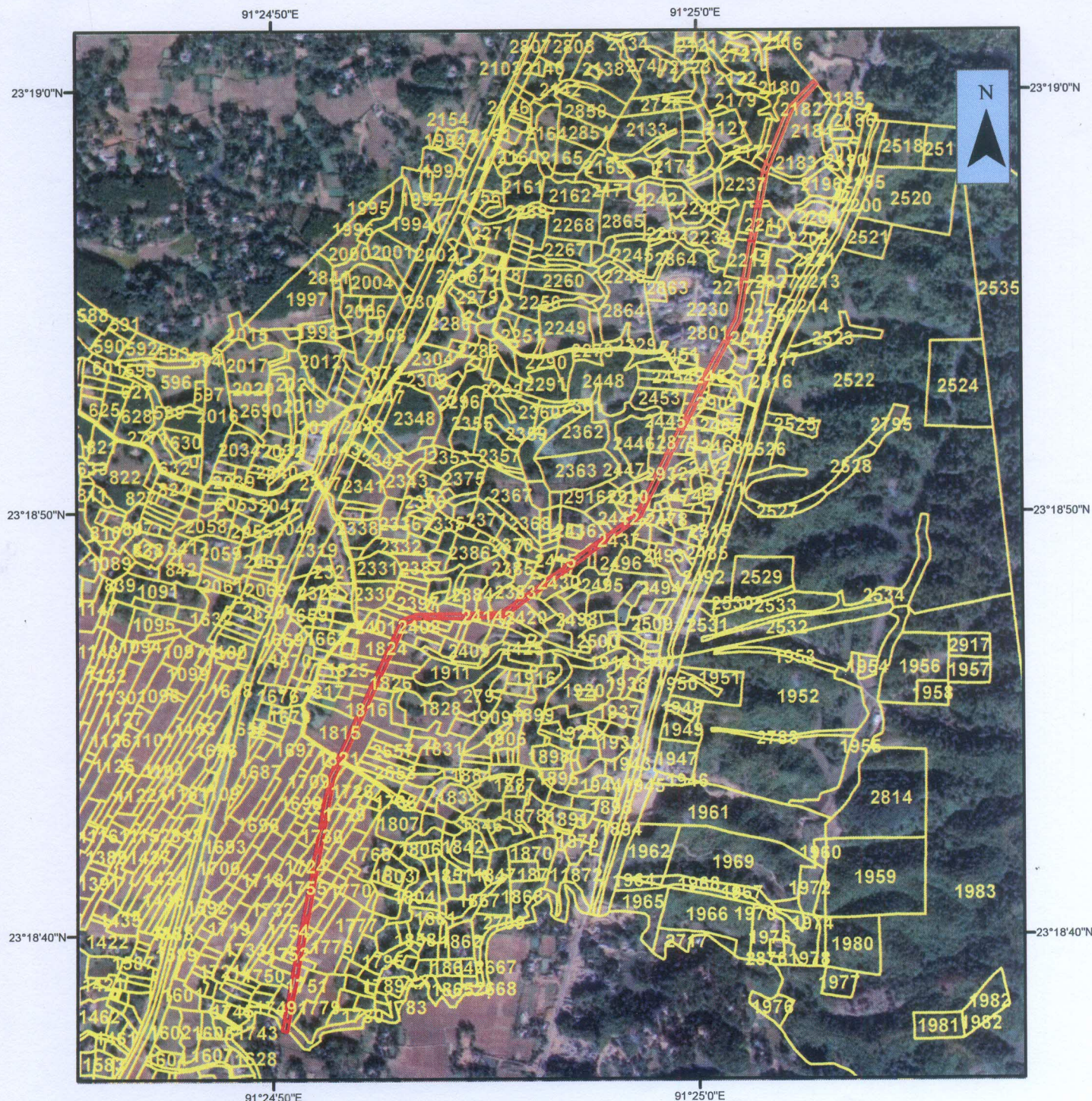

**TOTAL AREA CALCULATED IN GIS DOMAIN: 25.238495 Ha**

**Total Area Calculated in GIS Domain for Lakshminagar Part: 2.50425 Ha**

**Total Area Calculated in GIS Domain for Forest Land of Lakshminagar: 0.193254 Ha**

**Total Area Calculated in GIS Domain for Non Forest Land of Lakshminagar: 2.310996 Ha**

\*\*\* The Findings are given according to the CS Map Sheet provided by the DLRS and Geo-referred by the TSAC

\*\*\*This may be further verified by physical verification with Revenue Department by joint verification at the time of part II

PREPARED BY-  
GIS LAB  
TRIPURA FOREST DEPARTMENT

Date: 03-11-2020

0 0.15 0.3 0.6 0.9 1.2 Kilometers

## Legend

- Lakshminagar Part
- Mouja: Lakshminagar

*Sankar Choudhary*  
04/11/2020



18

# MAP SHOWING PRATYEKRAI PART OF INDRADHANUSH GAS GRID LTD. UNDER PETROLEUM & MINERAL PIPELINE

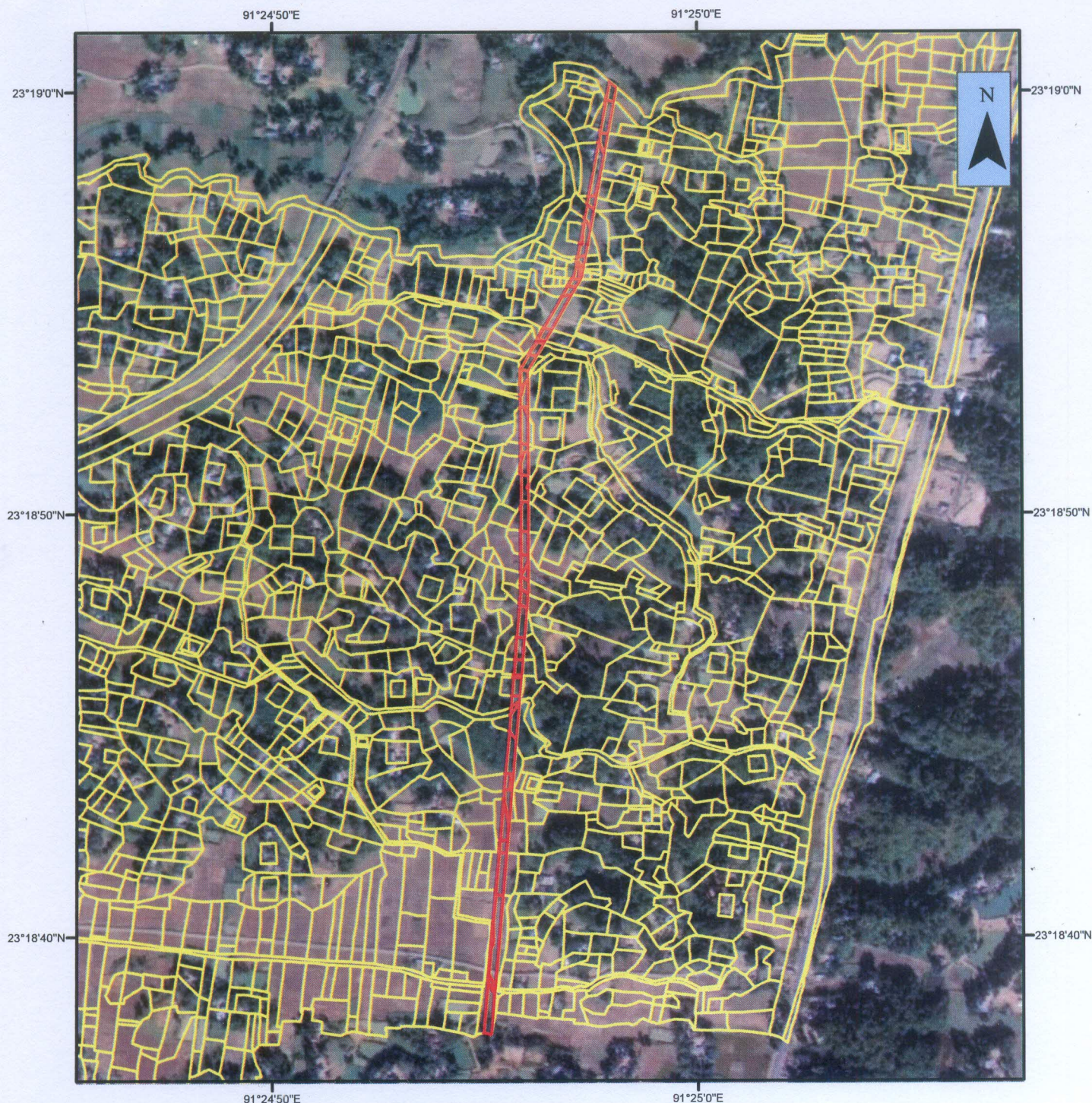

**TOTAL AREA CALCULATED IN GIS DOMAIN: 25.238495 Ha**

**Total Area Calculated in GIS Domain for Pratyekrai Part: 1.422737 Ha**

\*\*\* The Findings are given according to the CS Map Sheet provided by the DLRS and Geo-referred by the TSAC

\*\*\*This may be further verified by physical verification with Revenue Department by joint verification at the time of part II

## REPORT OF .SHP FILE

MOUJA : Pratyekrai  
LAND STATUS: Non Forest

## Legend

- Pratyekrai Part
- Mouja: Pratyekrai

PREPARED BY-  
GIS LAB  
TRIPURA FOREST DEPARTMENT

Date: 03-11-2020

0 0.1 0.2 0.4 0.6 0.8 Kilometers

*Sarban Choudhary*  
04/11/2020



# MAP SHOWING ROA PART OF INDRADHANUSH GAS GRID LTD. UNDER PETROLEUM & MINERAL PIPELINE

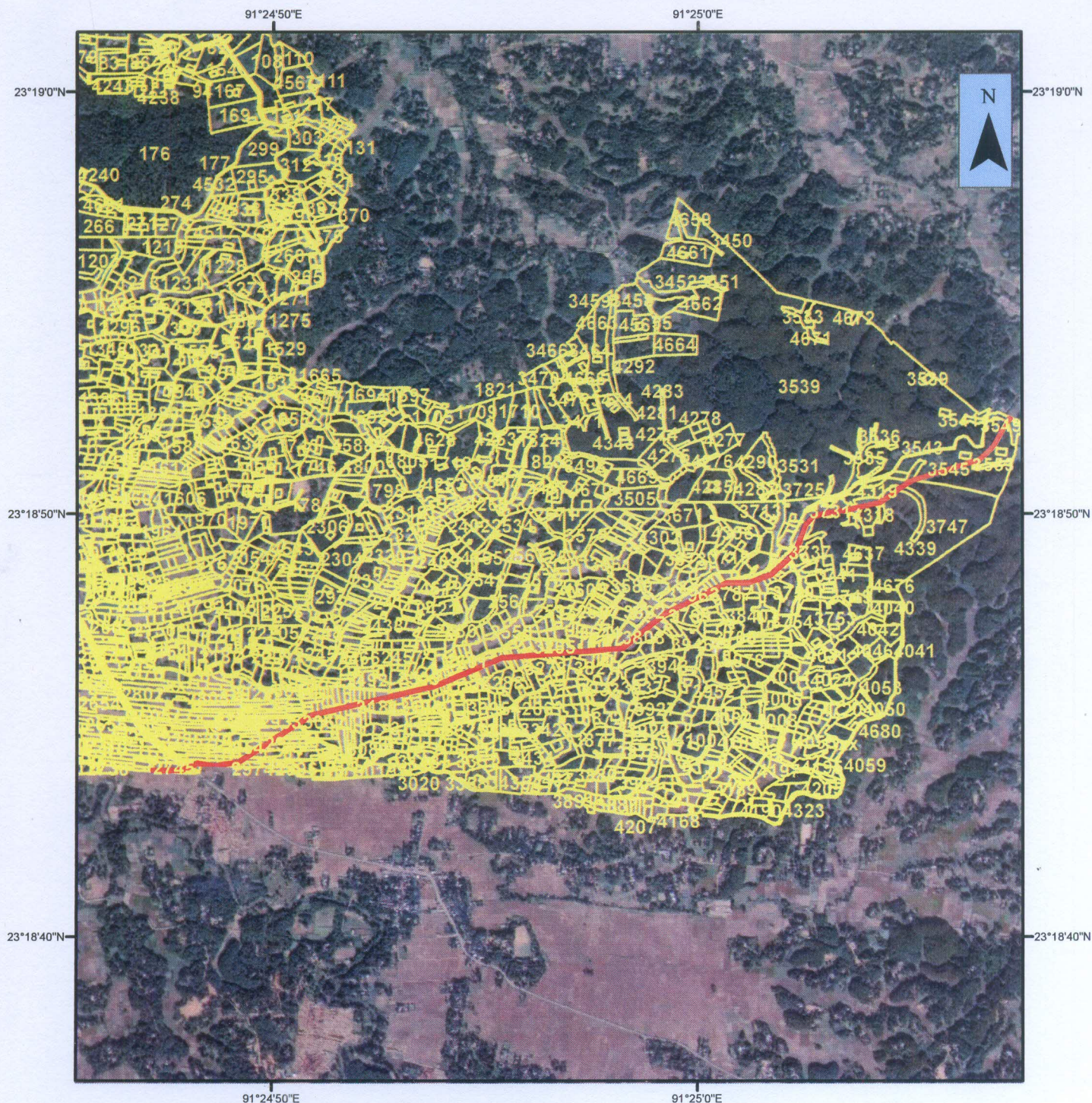

**TOTAL AREA CALCULATED IN GIS DOMAIN: 25.238495 Ha**

**Total Area Calculated in GIS Domain for Roa Part: 4.181486 Ha**

**Total Area Calculated in GIS Domain for Forest Land of Roa: 0.136187 Ha**

**Total Area Calculated in GIS Domain for Non Forest Land of Roa: 4.045298 Ha**

\*\*\*This may be further verified by physical verification with Revenue Department by joint verification at the time of part II

\*\*\* The Findings are given according to the CS Map Sheet provided by the DLRS and Geo-referred by the TSAC

**PREPARED BY-  
GIS LAB  
TRIPURA FOREST DEPARTMENT**

Date: 02-11-2020

## Legend

-  Roa Part
-  Mouja: Roa

0 0.325 0.65 1.3 1.95 2.6 Kilometers

*Sarban Chakrabarty  
04/11/2020*



16

# MAP SHOWING SANICHHARA PART OF INDRADHANUSH GAS GRID LTD. UNDER PETROLEUM & MINERAL PIPELINE

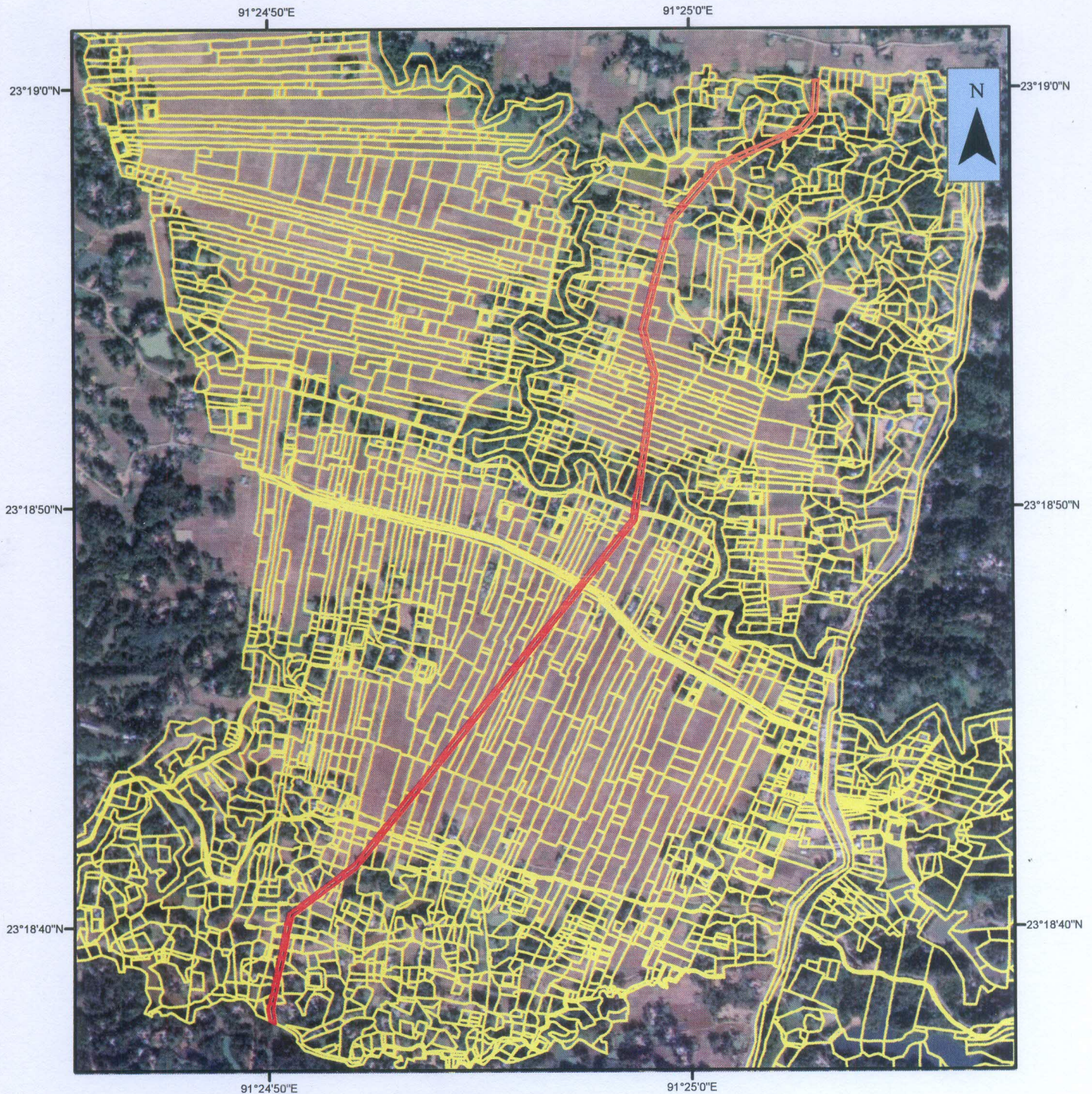

**TOTAL AREA CALCULATED IN GIS DOMAIN: 25.238495 Ha**

**Total Area Calculated in GIS Domain for Sanichhara Part: 2.657075 Ha**

\*\*\* The Findings are given according to the CS Map Sheet provided by the DLRS and Geo-referred by the TSAC

\*\*\*This may be further verified by physical verification with Revenue Department by joint verification at the time of part II

## REPORT OF .SHP FILE

MOUJA : Sanichhara  
LAND STATUS: Non Forest

## Legend

- Sanichhara Part
- Mouja: Sanichhara

PREPARED BY-  
GIS LAB  
TRIPURA FOREST DEPARTMENT

Date: 03-11-2020

0 0.15 0.3 0.6 0.9 1.2 Kilometers

*Sankar Chakraborty*  
*04/11/2020*



# MAP SHOWING UTTAR PADMABIL PART OF INDRADHANUSH GAS GRID LTD. UNDER PETROLEUM & MINERAL PIPELINE

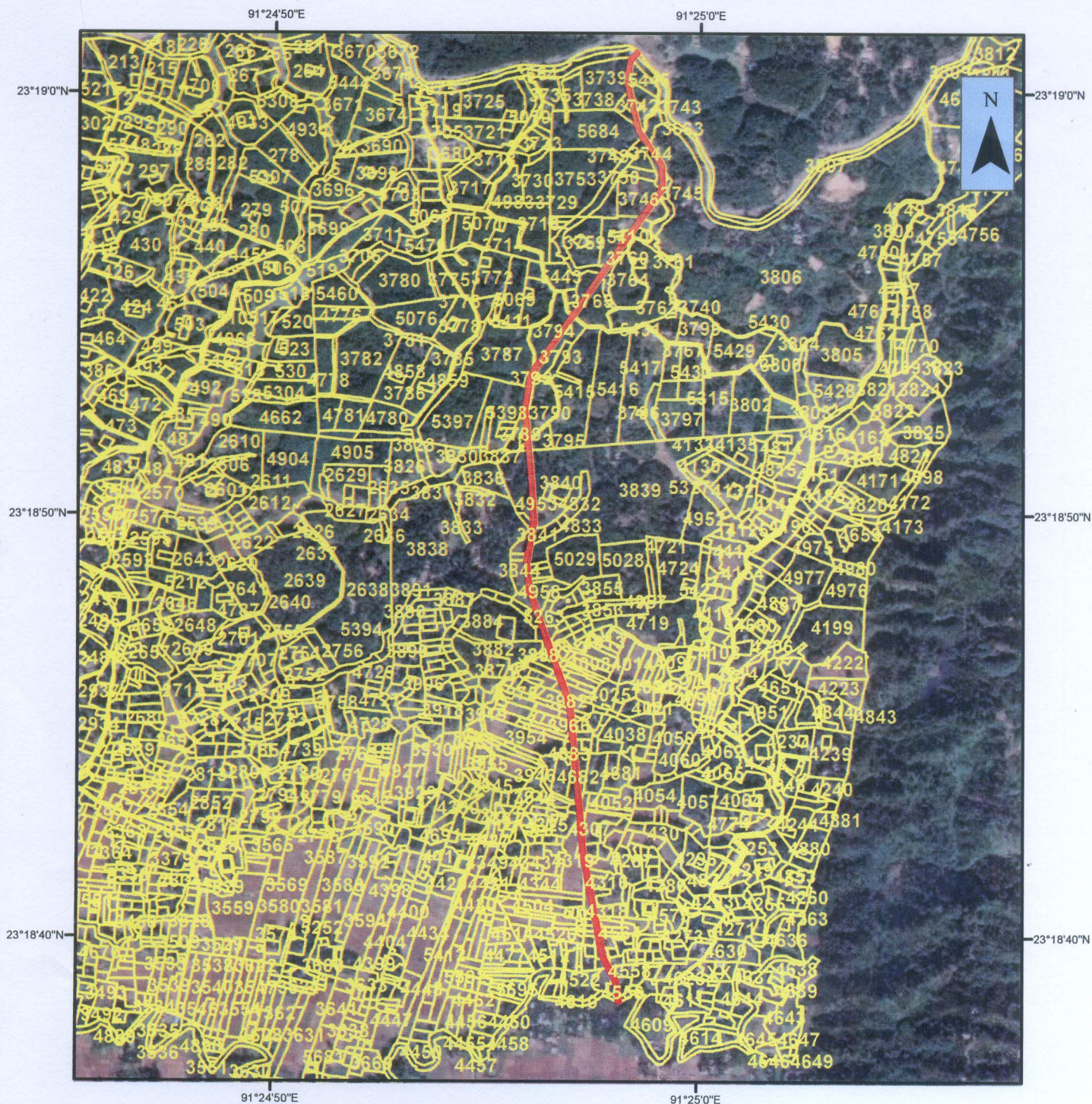

**TOTAL AREA CALCULATED IN GIS DOMAIN: 25.238495 Ha**

**Total Area Calculated in GIS Domain for Uttar Padmabil Part: 2.992839 Ha**

**Total Area Calculated in GIS Domain for Forest Land of Uttar Padmabil: 0.415891 Ha**

**Total Area Calculated in GIS Domain for Non Forest Land of Uttar Padmabil: 2.576949 Ha**



\*\*\* The Findings are given according to the CS Map Sheet provided by the DLRS and Geo-referred by the TSAC

\*\*\*This may be further verified by physical verification with Revenue Department by joint verification at the time of part II

PREPARED BY-  
GIS LAB  
TRIPURA FOREST DEPARTMENT

Date: 03-11-2020

## Legend

-  Uttar Padmabil Part
-  Mouja: Uttar Padmabil

0 0.175 0.35 0.7 1.05 1.4  
Kilometers

*Sanku Choudhary*  
04/11/2020



14

**Land Status Information for Indradhanush Gas Grid Ltd. Under Petroleum & Mineral Pipeline**

• **Roa Part:**

Sl.No	District	Mouja	CS Plot	Land Status	Area Calculated in GIS Domain (in Ha)
1	North Tripura	Roa	3747	PRF	0.1151
2	North Tripura	Roa	4318	PRF	0.021087
<b>Total</b>					<b>0.136187</b>

• **Dakshin Padmabil Part:**

Sl.No	District	Mouja	CS Plot	Land Status	Area Calculated in GIS Domain (in Ha)
1	North Tripura	Dakshin Padmabil	2266	PRF	0.00095
2	North Tripura	Dakshin Padmabil	2054	PRF	0.050622
3	North Tripura	Dakshin Padmabil	2413	PRF	0.12272
<b>Total</b>					<b>0.174292</b>

• **Uttar Padmabil Part:**

Sl.No	District	Mouja	CS Plot	Land Status	Area Calculated in GIS Domain (in Ha)
1	North Tripura	Uttar Padmabil	3806	RF	0.012917
2	North Tripura	Uttar Padmabil	4958	RF	0.074859
3	North Tripura	Uttar Padmabil	3740	RF	0.057041
4	North Tripura	Uttar Padmabil	3839	PRF	0.271074
<b>Total</b>					<b>0.415891</b>

• **Lakshminagar Part:**

Sl.No	District	Mouja	CS Plot	Land Status	Area Calculated in GIS Domain (in Ha)
1	North Tripura	Lakshminagar	2879	PRF	0.058553
2	North Tripura	Lakshminagar	2932	PRF	0.104774
3	North Tripura	Lakshminagar	2464	PRF	0.003545
4	North Tripura	Lakshminagar	2445	PRF	0.026382
<b>Total</b>					<b>0.193254</b>

*Sarban Choudhury*  
04/11/2020



13

## • Churaibari Part:

Sl.No	District	Mouja	CS Plot	Land Status	Area Calculated in GIS Domain (in Ha)
1	North Tripura	Churaibari	6187	RF	0.016895
2	North Tripura	Churaibari	5750	RF	0.011717
3	North Tripura	Churaibari	5748	RF	0.260844
4	North Tripura	Churaibari	5744	RF	0.030498
5	North Tripura	Churaibari	5743	RF	0.045021
6	North Tripura	Churaibari	5740	RF	0.077018
7	North Tripura	Churaibari	5736	RF	0.125244
8	North Tripura	Churaibari	5732	RF	0.122874
9	North Tripura	Churaibari	5726	RF	0.206413
Total					0.896524

Sanku Chakraborty  
04/11/2020