



CENTRAL COALFIELDS LIMITED
(A Mini Ratna Company)
OFFICE OF THE PROJECT OFFICER
AMRAPALI PROJECT, HONHE

सहायक प्रमुख
आमपाली प्रोजेक्ट, हणहे

Ref. PO/Amrapali OC/Forest/Compliance/2023-24/ 514

Dated 06.06.2023

To
The Divisional Forest Officer
Chatra South, Jharkhand

Sub: Proposal for Non-Forestry use of 431.59 Ha of Forest land in favor of M/s Central Coalfields Limited for Amrapali Open Cast Coal Mining Project in Chatra South Forest Division, District Chatra (Jharkhand).

Respected Sir,

Please find enclosed herewith detailed pointwise compliance for EDS raised vide File No.8-48/2008-FC-(Vol) dated 17.04.2023 in respect of Proposal for diversion of 431.59 Ha Forest Land of Amrapali Project, Amrapali-Chandragupia Area, CCL:-

S. No	EDS	Compliance
1.	The State Government shall provide present status of the offence report issued by the State Forest Department against erring officials for violation of Forest (Conservation) Act 1980 by the user Agency.	No New Roads have been constructed in proposed area for diversion by the project proponent which can be seen through comparative KML of 2012 & 2022. The screenshot of KML of 2012 and 2022 along with Latitude and Longitude are attached as Annexure I for comparison purpose. Further the part of the road for which forest offence has been registered (as mentioned by DFO Chatra South on compliance to EDS of MoEF&CC Delhi raised on 05.07.2022), is of no use for project proponent. In this regard a self-certified declaration has been given and attached as Annexure-XV.
	The State Government has informed that proposal for 13.70 Ha of Forest land for construction of Honhe-Saradhu road has been withdrawn by the user agency. In the	Honhe-Saradhu Road was planned for Coal Transportation from Amrapali opencast to Phulbasia siding and Piparwar CHP. Accordingly, a proposal for diversion of 13.70 Ha (for Honhe-Saradhu Road) forest land was applied vide ref no: - FP/JH/Road/34877/2018 dated 21.07.2018.

withdrawal letter user agency has mentioned that the proposal for diversion of 13.70 Ha is a part of instant proposal i.e., 431.59 Ha, whereas State Government has informed that only 1.05 Ha out of 13.70 Ha has been included in the instant proposal, which is contradictory and needs to be clarified.

The Village wise and S.O. (Statutory Order of Land acquired under CBA Act) wise details of 13.70 Ha forest land is given below: -

S. O. No.	Village	Honhe	Saradhu	Total
1381		3.60	Nil	3.60
1147		1.20	Nil	1.20
2832		0.16	8.74	8.90
Total		4.96	8.74	13.70

Meanwhile, NTPC had established a road for facilitating the under-construction Tandwa power plant bypassing Tandwa market/ town. CCL started using this road for coal transportation from Amrapali to Phulbasia Siding and Piparwar CHP. Therefore, there was no requirement of Honhe-Saradu Road. With this development, the proposal of 13.70 Ha as mentioned in pre-pa was withdrawn.

From the KML file of above 13.70 Ha land, it is found that out of 13.70 Ha, only 2.60 Ha land is included in the instant proposal of 431.59 Ha and 1.00 Ha land is part of already released 531.64 Ha forest land (2.60 + 1.00 = 3.60 Ha. Refer S.O. No: 1381 in the table above). The 2.60 Ha land is a subset of 13.70Ha (i.e., earlier proposed Honhe-Saradhu road, now withdrawn) as well as 431.59Ha (i.e. Instant proposal of Amrapali OCP).

Balance 10.10 Ha land {(13.70-2.60-1.0)=10.10 Ha Land} is not included in the instant proposal.

DEVEDRA PRASAD
Project Officer
Amrapali Project

III.

The State Government informed that FRA, 2006 compliance certificate issued by DC Chatra for 651.16 ha. of forest land is for 04 (four) different projects including the area of 431.59 ha. of forest land. However, bifurcation of 651.16 ha of forest land as provided by the State Government is not mentioned in FRA certificate. The State Govt. shall ensure that the area involved in the instant proposal is actually covered under the certificate ibid.

Combined FRA certificate in respect of the proposals of Magadh and Amrapali Coal projects and NBCC road of CCL was issued for 651.16 Ha wherein the entire plotwise area of Amrapali OCP (431.59 Ha) is included. The difference area of 219.57 Ha (651.16 Ha - 431.59 Ha) is issued for the coal mining project of Magadh OCP and NBCC road. From the Gram Sabha proceedings in respect of village Kumarang Khurd, Binglat, Kumarang Kalan, Ursu and Honhe it is ensured that the area involved in the instant proposal is actually covered under the FRA certificate issued by DC Chatra. (Copy of the Gram Sabha Proceeding enclosed as Annexure: -II).

Plot wise details in respect of Amrapali OCP (that is part of the 651.16 Ha land for which FRA certificate was issued by DC Chatra) is as under:

Circle Name	Village	Thana No.	Plot No.	Total Forest land (Ha)
Tandwa	Kumarang khurd	51	1	7.92
			2	40.91
			3	19.98
			4	6.49
			10	7.52
			207P	36.45
			208P	22.16
			209P	2.43
			211P	1.09
			1	67.15
			2	8.24
			22	0.23
			38	0.31
			115	7.46
			455	0.45
Kumarang kala	52		520	20.24
			521	4.13
			530	12.14
			552	7.97



DEENDRA PRASAD
Project Officer
Amrapali Project

			5.54	1.46
	Ursu	54	195	2.04
			196	13.09
			264	12.02
			298	3.85
			360	1.30
			328	0.25
	Honhe	50	274	15.72
			651	3.52
			721	5.40
			722	18.79
			724	4.66
			855	3.39
			856	9.83
			874	4.99
			875	22.05
			876	5.99
			877	27.64
			878	2.33
Total:- 431.59 Ha				

IV. The details of four projects mentioned in the FRA certificate including their KML files and the status of the diversion proposals shall also be submitted. The linkage of these projects to each other (if any) shall also be indicated.

The details of status of each proposal mentioned in the FRA certificate as enumerated below: -

S. No	Name of Project	FRA issued (Ha)	Status of diversion proposal
1	Amrapali Project	431.59	This parcel of land is linked to Amrapali OCP i.e. the instant proposal.
2	Magadh OCP	115.51	Included in forest proposal of 192.36 Ha of adjoining Magadh East OCP and is under process. This parcel of land is linked to Magadh OCP which comes under a separate administrative Area of CCL.

DEVENDRA PRASAD
Project Officer
Amrapali Project

3	NBCC Road	28.07	<p>The FRA for 651.16Ha was held in the year 2018. During that period, approach roads were planned to be built in the Amrapali-Magadh group of Mines (At that time, Amrapali and Magadh were under the same administrative Area of CCL). Therefore, the land requirements (=28.07Ha) for these proposed roads were subjected to FRA alongwith the 431.59Ha forest land for Amrapali Project.</p> <p>With the progression of mines, change in surface layout, and segregation of Amrapali and Magadh, theseroads are presently not in consideration.</p> <p>This parcel of land has no linkage with the instant proposal.</p>
4	Rly. Siding	75.99 Ha	<p>As mentioned at point no. 3 above, FRA for 651.16 Ha was held in the year 2018. During that period, Amrapali and Magadh were under the same administrative Area of CCL.</p> <p>The subject parcel of land was originally planned for the railway siding connectivity of Magadh OCP. Later on, the two projects were separated with formation of two different administrative Areas namely Amrapali and Magadh in the year 2020. With this, the subject</p>

(Signature)
DEVEN DRAKASAD

Project Officer
Amrapali Project

		parcel of land is not within the jurisdiction of Amrapali. This parcel of land has no linkage with the instant proposal.
	Total	651.16 Ha

The safety zone in respect of the forest proposal of 531.64 Ha forest land diverted vide letter no.8-48/2008 FC dated 12.10.2010 was 4.5 Hectare. The 4.5 Ha of forest land that was proposed as safety zone in respect of 531.64 Ha is now included in instant proposal of 431.59 Ha.

Further it is to mention that 7.5 Ha safety zone is proposed in respect of the forest proposal of 431.59 Ha (mentioned in component wise break up in FORM A) which will be maintained as per rule.

B-2.4 Component wise breakup			
S.No	Component	Component wise breakup	
		Forest Land(Ha.)	Non-Forest Land(Ha.)
1	Quarry	376.8	146.11
2	Infrastructure	83.09	74.2
3	Erosion control	12.2	74.2
4	Green belt zone	0	5.1
5	Safety Zone	7.5	0
6	Others	0	4.7
	Total	431.59	311.31

Further it is to mention that an amount of Rs 24,18,260.00/- has been deposited for safety zone against diverted forest land of 531.64 Ha, over an area of 4.5 Ha measuring '7.5 m x 6000 m'.

- Fencing: - Rs. 2173658.00, @ Rs. 362.283/m for 6000m.
- Protection and Regeneration: - Rs. 244602.00, @ Rs. 54356.00/ Ha for 4.5 Ha.

Copy of payment details attached as **Annexure-III**

DFO Chaura (S) raised a demand note of Rs 55,28,655 for payment of safety zone in 4.5 Ha area vide letter no: - 314 dated 30.01.2023 (Copy attached as Annexure-IV).

In this regard the compliance has been submitted to DFO Chaura South vide Letter

With regard to Safety zone maintained by the user agency, the State Government has informed that the proposed area covered under the instant proposal, not being maintained properly as in anticipation of acceptance of this proposal. Maintenance of the safety zone is an essential condition. The justification for neither complying with it nor seeking its relaxation shall be submitted. The details of safety zone maintained in lieu of diversion of 531.64 ha and activities viz plantation, ANR and afforestation over 1.5 times the area of safety zone shall be submitted.

V1. The State Government informed that the user agency has to deposit the amount of NPV for many safety zone areas involved in different projects for which no NPV

amount had been realized earlier. The detail of all such areas along with updated status of NPV payment shall be submitted.

no: - PO (Ampy) PD/2022-23/2553 dated 09/03/2023. Copy of the compliance is attached as Annexure-V.

The 4.5 Ha of land that was proposed as safety zone in respect of 531.64 Ha Forest Land which is now a part of 431.59 Ha Forest Land which has been applied for diversion.

The status of payment of NPV in respect of 531.64 Ha (already diverted) Forest land and 431.59 Ha (under consideration for diversion) Forest land is as under: -

Sl. No	Forest proposal	Amount of NPV paid (IN Rs.)	Reference
1.	Already Diverted Forest land (531.64 Ha)	487487771	PUNBH09090076038 dated 04.04.2009
2.	Current Forest Proposal (431.59Ha)	347369770	PUNBR52016033110 025459 dated 31.03.2016
Total Amount Paid		83,48,57,541	

As such from the above it is clear that the NPV of entire Forest land falling in Amrapali Project including the 4.5 Ha safety zone of 531.64 Ha which is now a part of 431.59 Ha has already been paid.

Therefor no additional NPV payment against safety zone is due in respect of Amrapali Project.

The desired undertaking is enclosed as Annexure: - VI.

VII. The PCCF(wildlife) and CWLW, Jharkhand has suggested that user agency should get prepared on a landscape level in 10 km circumference of the Project proposal area an Integrated Site Specific Wildlife Conservation Management and Impact Mitigation Plan. State Government may obtain undertaking from the user

DEVENDRA K. ASAD
Project Officer
Amrapali Project

	Agency in this regard.																														
VIII.	With regard to R&R Plan, the State Government informed that the R&R plan as submitted by the user agency is as per R & R policy 2012 of Coal India Ltd. applicable to all projects of Coal India Ltd. However, the user agency has also been requested by the Divisional Forest Officer to prepare the desired project specific R & R plan and submit the same as earliest as possible. State Government may obtain undertaking from the user agency in this regard.	Project Specific R&R plan of Amrapali Project is enclosed as Annexure:-VII.																													
IX.	As per Mining plan details given at Part-I form PARIVESH, total area of Mining lease reported as 1298.98 ha, out of which 966.56 ha is forest land. Out of 966.56 ha forest land, final approval under the FCA, 1980 has been accorded for 531.64 ha forest land and through instant proposal the user agency has sought diversion of 431.59 ha forest land. Therefore, the State Govt. shall confirm the status of balance 3.33 ha forest land in the Mining lease.	<p>The total forest area out of 1298.98 Ha is 963.23 Ha (431.59 Ha in current forest proposal + 531.64 Ha already diverted forest proposal).</p> <p>The area in FORM A has been rectified. Copy attached as Annexure:-VIII.</p> <p>The land details of Amrapali Project is as under:-</p> <table border="1"> <thead> <tr> <th colspan="5">The Land details of mining lease of 1298.98 Ha. (Area in Ha)</th> </tr> <tr> <th>Forest Proposal</th> <th>Notified Forest</th> <th>GM JJ</th> <th>Total Forest land</th> <th>Total Non-Forest Land</th> <th>Total Land</th> </tr> </thead> <tbody> <tr> <td>Released Forest land</td> <td>472.77</td> <td>58.87</td> <td>531.64</td> <td>3.84 Ha</td> <td>535.48</td> </tr> <tr> <td>Forest land Applied for diversion</td> <td>335.45</td> <td>96.14</td> <td>431.59</td> <td>331.91 ha</td> <td>763.50</td> </tr> <tr> <td>Total</td> <td>808.22</td> <td>155.01</td> <td>863.23</td> <td>335.75</td> <td>1298.98</td> </tr> </tbody> </table> <p>Out of the total leasehold area of 1298.98 Ha the current proposal includes 431.59 Ha Forest land and 331.90 Ha non forest land and the already diverted proposal</p>	The Land details of mining lease of 1298.98 Ha. (Area in Ha)					Forest Proposal	Notified Forest	GM JJ	Total Forest land	Total Non-Forest Land	Total Land	Released Forest land	472.77	58.87	531.64	3.84 Ha	535.48	Forest land Applied for diversion	335.45	96.14	431.59	331.91 ha	763.50	Total	808.22	155.01	863.23	335.75	1298.98
The Land details of mining lease of 1298.98 Ha. (Area in Ha)																															
Forest Proposal	Notified Forest	GM JJ	Total Forest land	Total Non-Forest Land	Total Land																										
Released Forest land	472.77	58.87	531.64	3.84 Ha	535.48																										
Forest land Applied for diversion	335.45	96.14	431.59	331.91 ha	763.50																										
Total	808.22	155.01	863.23	335.75	1298.98																										

included 531.64 Ha forest land and 3.84 Ha non forest land.

The Land details of mining lease of 1298.98 Ha duly signed by the Project Officeris attached herewith as **Annexure: -IX.**

Details of Compensatory Afforestation Land in respect of 531.64 Ha forest land diverted earlier vide F-8-48/2008-FC dated 12.10.2010 having total 9 villages are enumerated below: -

S.No	Village	Area (Ha)
1	Ambatand	45
2	Tepai	59
3	Pakahi	26
4	Jhingibrai	221
5	Nagarbarsot	255.03
6	Naudiha	85.00
7	Pachanda	35
8	Kabra	155.00
9	Phulwaria	189.00
Total Area (Ha)		1070.03

Native species have been planted by State Forest Department in 1070.03 Ha of CA land against 531.64 Ha of diverted forest land.

All the stipulated conditions of Stage-II of FC for 531.64 Ha Forest Land is fully complied. Copy of compliance report is attached herewith as **Annexure: - X.**

The KML file of approved 531.64 Ha Forest Land is attached herewith in CD for kind reference. Attached as **Annexure: - XI.**

X.

The status of Compensatory Afforestation in case of 531.64 ha forest land diverted earlier shall be submitted. Further in the status of compliance of stipulated conditions submitted by the State Govt it has been mentioned against many of the conditions that the "condition is being complied The same needs justification as to why the complete compliance has not been done so far.

XI.

The KML file of approved 531.64 ha forest land shall also be provided for analysis purpose.

DEVENDRA PRASAD
Project Officer
Amrpal Project

XII

As per Satellite imagery it is observed that the construction of metalled Road has been completed in majority area of the 13.70 ha forest land proposal submitted earlier by the user agency. Moreover, construction of new Road is going on in the proposed forest land for diversion. This needs clarification

In this regard, a communication (vide no. 924 dated 27.12.2022) by CF Chatra addressed to RCCF Hazaribagh on the compliance points of EIDS raised by MoEF&CC on 05.07.2022 may be referred. The above communication goes on to mention that the widening and strengthening of the old road was done by NBCC against whom a forest offence report has been registered on 15.12.2021. Copy of the offence report is enclosed at **Annexure XII**.

Further it is to mention that, the road in question was in existence even before the commencement of mining operation in the project and was being used by the nearby villagers. To this effect, a communication from Circle Officer, Tandwa (Chatra) vide no. 272 dated 25.02.2023 is attached as **Annexure XIII**.

Other than this, there are approach roads to nearby villages used by the residents of these villages for day to day commute. These village roads were in existence even before the beginning of mining operations. The screenshot of KML of 2012 and 2022 along with Latitude & Longitude are attached as **Annexure I** for comparison purpose.

Moreover, No new Roads have been constructed in proposed area for diversion by the project proponent.

XIII

As per Satellite imagery area of 128 ha additional proposed for CA is having encroachment of Agriculture land, Settlements, Road etc. Moreover, some construction activity is also going on in the Village Kurlonga which is proposed for CA. This needs clarification.

Officers of Integrated Regional Office (IRO) MoEF&CC Ranchi along with DFO, Chatra South inspected the Site proposed for diversion of 431.59 Ha forest land and its CA land on 17-03-2023.

During the inspection, it was found that CA land of village Karo (102.00 Ha) has agriculture land, Road and settlement. Whereas CA land site of Kurlonga village (25.00 Ha) was found suitable. Accordingly, a Fresh 102 Ha of CA Land in Village Jungi (50 Ha) and Changer (52 Ha) against Karo Village (Area 102 Ha) along with its Suitability certificate, KML files, Topo sheet, DGPS MAP and CA Scheme has been proposed vide letter no: - 826 dated 31.03.2023.

Table-1 Previous CA land for 127 Ha Area.

S. No	Name of Range	Village Name	Plot number	Net Area (Ha)	Gross Area (Ha)	Remarks
1	Tandwa	Kurlonga	402P	25.00	25.17	Suitable

DEVENDRA PRASAD
Project Officer
Amrpal Project

DEVENDRA PRASAD
 Project Officer
 Amepali Project

2	Tandwa	*Karo	2P,3P, 8P,13, 70,71P, 73P, 76P, 1013P, 1014P, 1015P, 1016P, 1017P	102.00	102.89	Not Suitable
Total:-			127.00	128.16		

Table 2 Revised 127 Ha CA land

S. No	Name of Range	Village Name	Plot number	Net Area (Ha)	Gross Area (Ha)	Remarks
1	Tandwa	Kurlonga	402P	25.00	25.17	Suitable
2	Chatra	Jangi	3872P, 3873P, 3874	50.00	59.99	Suitable
3	Chatra	Changer	11P,14,15,16, 17P	52.00	78.87	Suitable
		Total		127.00	164.13	

The above details of revised CA land along with its Suitability certificate and CA Scheme is mentioned in the Site Inspection Report of IRO, MoEF&CC Ranchi submitted vide No: - FP/JH/MIN/17211/2015/1028, Dated 10.04.2023. The details of revised CA land are enclosed herewith as **Annexure XIV**.

XIV	<p>The complete KML file of the project area indicating various components like OB, Green Belt Zone, mining area, infrastructure, roads etc. has not been submitted. moreover, it is not clear whether the Green Belt Zone is different from the Safety zone or is it same</p>	<p>The complete KML file of the project area indicating various components like OB, Green Belt Zone, Infrastructure, Roads etc. is being attached herewith for ready reference as Annexure:- XI. Safety zone is different from the Green Belt zone. Safety zone is maintained in forest land and Green belt zone is maintained in non-forest land In the instant proposal an area of 7.5 Ha has been left along the forest land for Safety Zone while an area of 5.1 Ha has been left in the non-forest land for</p>
-----	--	--

Greenbelt zone.

Fig. 1.4 Component wise Breakup

Sl.no	Component	Component wise Breakup	
		Forest Land(Ha.)	Non-Forest Land(Ha.)
1	Quarry	225.8	155.11
2	Infrastructure	85.05	21.2
3	Embankment	12.2	72.2
4	Green Belt Zone	0	5.1
5	Sewer Zone	7.5	0
6	DB Duct	0	4/2
Total		401.59	201.91

Therefore, it is requested to kindly consider the compliances and forward the proposal for issuance of Stage I Forest Clearance.

With Regards

Yours Faithfully

[Signature] Project Officer
Amrapali Project
Amrapali-Chandragupta Area

[Signature] DEVEN DRA PRASAD
Project Officer
Amrapali Project

Annexure-XII:- The Screenshot of KML of 2012 and 2022 for comparison purpose of village roads.

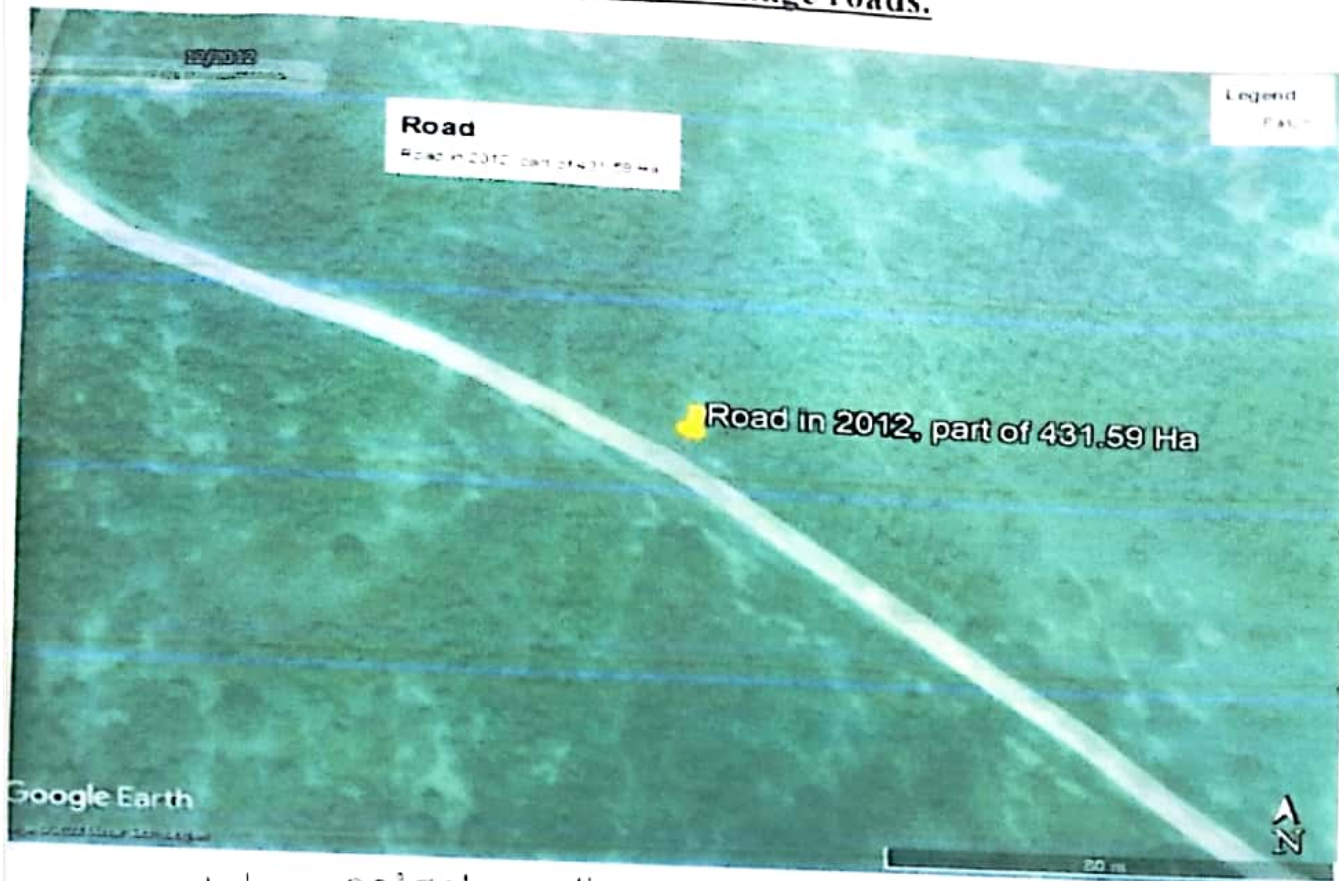

Lat → 23°53'02.69" N
 Long → 84°59'33.24" E

Roads in 2012 in proposed Forest Land

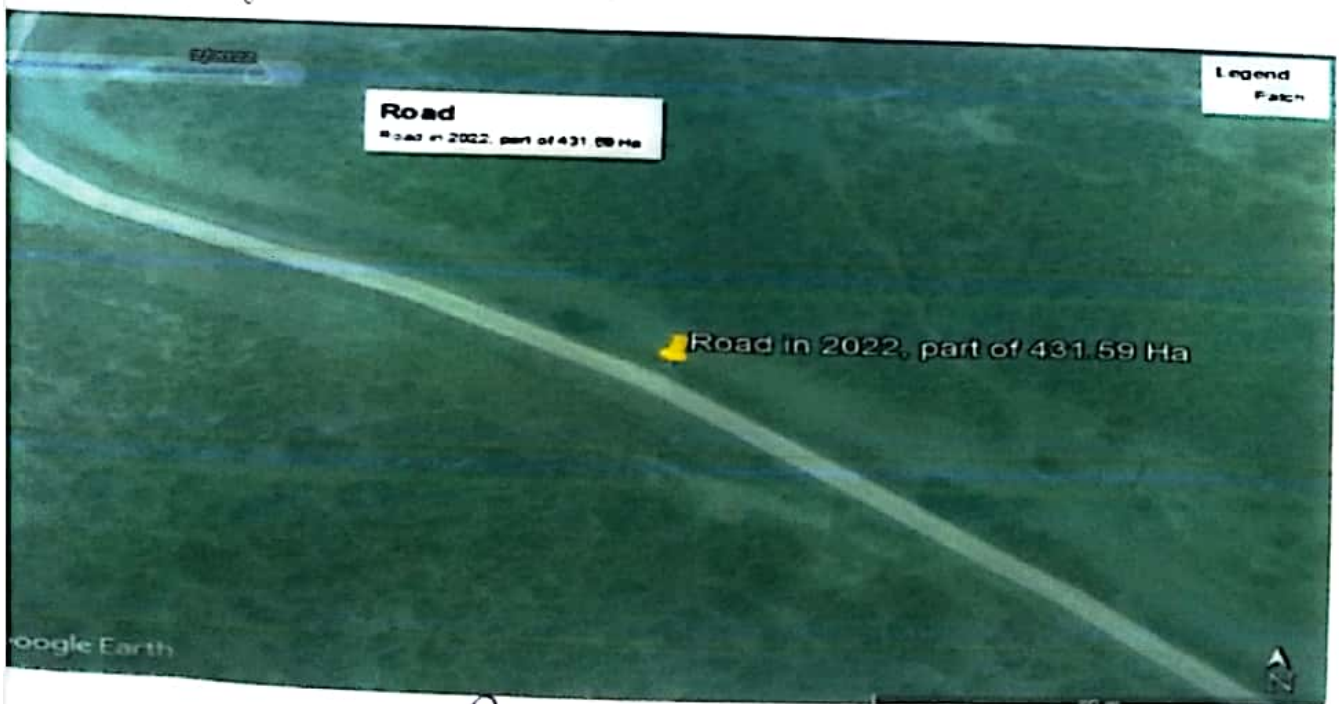

Roads in 2022 in proposed Forest Land

Deven Prasad
DEVEN PRASAD
 Project Officer
 Ampali Project

वन अधिकार समिति, कुमड़ा कुई की बैठक की कार्यवाही

दिनांक- 16.2.18 को पूर्वाह्न 11.00 बजे वन अधिकार समिति, कुमड़ा कुई

प्रखण्ड- कुमड़ा की बैठक ग्राम- कुमड़ा कुई में आयोजित की गई, जिसमें ग्रामीणों के विस्तारीकरण परियोजना हेतु ग्राम- कुमड़ा कुई धाना संख्या 51 निम्नांकित आरक्षित वन भूमि से संबंधित प्रस्ताव पर चर्चा की गई।

धाना नं०	अध्याय:चना में याचित की गई भूमि का विवरणी (सर्वे 1934-35 के अनुसार)				हाल सर्वे 1964 के अनुसार अर्जन क्षेत्र में पडने वाले संगत (Corresponding) प्लॉट एवं भूमि विवरणी						
	प्लॉट नं०	रकचा (ए०मे०)			खाता नं०	प्लॉट नं०	रकचा (ए०मे०)			किरम	खतियानी रैयत का नाम
		RF	PF	J.J			पूर्व से सडक से निहित रकचा	वर्त्तमान में अर्जित योग्य	कुल		
51	1		6.93	1.09							
	2		22.25	18.76							
	3		19.53								
	4		6.43								
	10		4.05	2.34							
	207 P		29.25	7.20							
	208 P		22.16								
	209 P		2.43								
	211 P		0.85	0.24							
कुल रकचा		114.56 मे०			30.13 मे०						

1. उपस्थिति-

अंचल अधिकारी

कुमड़ा

2. सर्वसम्मति से प्रस्ताव पारित किया गया कि ग्राम कुमड़ा कुई में अनुसूचित जनजाति एवं अन्य परम्परागत निवासी (वन अधिकार की मान्यता) अधिनियम, 2006 के नियम 2008 एवं संशोधित अधिनियम, 2012 के अंतर्गत settlement of rights की प्रक्रिया पूर्ण कर ली गई है।

3. सर्वसम्मति से प्रस्ताव पारित किया गया कि ग्राम कुमड़ा कुई में आदिम जनजाति समूहों एवं आदिम कृषक समुदाय के अधिकार अनुसूचित जनजाति एवं अन्य परम्परागत वन निवासी (वन

DEVENDRA PRASAD
Project Officer
Ampali Project

कारों की मान्यता) अधिनियम 2006 की धारा-3 (1)(c) के अनुसार विशेष रूप से रक्षित
या गया है।

सर्वसम्मति से प्रस्ताव पारित किया गया कि ग्राम कुमडांग बुई में वन भूमि अपयोजन के
प्रस्ताव के संबंध में अनुसूचित जनजाति एवं अन्य परम्परागत वन निवासी (वन अधिकारों की
मान्यता) के तहत प्रक्रिया पूर्ण कर ली गई है।

सर्वसम्मति से प्रस्ताव पारित किया गया कि भारतीय-राष्ट्रीय-सज्जमान-संख्या-
विस्मय-संकरण हेतु ग्राम-कुमडांग बुई थाना सं. 5 के ऊपर लिखित आरक्षित वन भूमि के
अपयोजन में ग्राम वन अधिकार समिति कुमडांग बुई को कोई आपत्ति नहीं है।

ग्राम वन अधिकार समिति, कुमडांग बुई के सदस्यों का हस्ताक्षर

नाम

हस्ताक्षर/अंगुठे का निशान

अंचल अधिकारी
वृद्धता

अजयेश प्रसाद साहू
पं. राज कुमार
हेमराज प्रसाद
अमोल कुमार
दिनेश साहू -
गोविंद कुमार साहू
Deepak Kumar
इन्द्रदेव साहू
आदित्य साहू
Satish Kumar
Rajesh Kumar

चिंतन कुमार
पुं. लाल साहू
पार्ष्णी मुखर्जी
रामचरण साहू
Badrin. Kumar
हेमराज साहू
कै. साहू
वि. साहू
अ. साहू
स. प्रसाद



DEVENDRA PRASAD
Project Officer
Municipal Corporation

वन अधिकार समिति, कुमड़ाग कला की बैठक की कार्यवाही

दिनांक- 15.2.2018 को पूर्वाह्न 11:00 बजे वन अधिकार समिति

प्रसङ्ग- कुमड़ाग कला की बैठक ग्राम- कुमड़ाग कला में आहुत की गई, जिसमें NBCL लिमिटेड एवं राजमार्ग संशोधन के विस्तारीकरण परियोजना हेतु ग्राम कुमड़ाग कला थाना संख्या 52 निम्नांकित आरक्षित वन भूमि से संबंधित प्रस्ताव पर चर्चा की गई।

धाना नं०	अधियाचना मे याचित की गई भूमि का विवरणी (सन् 1934-35 के अनुसार)			हाल सर्वे 1964 के अनुसार अर्जित क्षेत्र मे पडने वाले समत (Corresponding) प्लॉट एवं भूमि विवरणी							
				खाता न०	प्लॉट न०	रकबा (ए०मे०)			किस्म	खतियानी रकब का नाम	
	प्लॉट न०	रकबा (ए०मे०) (Ha)				पूर्व से राखक मे निहित रकबा	वर्तमान मे अर्जित योग्य	कुल			
		RF	PF								JJ
52	115		5.81	1.65							
	455			0.45							
	520		13.64	6.60							
	521			4.13							
	530		5.37	6.17							
	552		0.01	7.36							
	554			1.46							
कुल रकबा		25.43 Ha			28.42 Ha						

उपस्थिति:-

- महावीर दास
- मुनीन्द्र दास
- अशोक कुमार
- सीता देवी
- रजत कुमार
- विवेक कुमार

आवेदन दा की
शिकायत दा की
मनाज 4/8

अंशु अधिकारी
सचिव

2. संसम्मति से प्रस्ताव पारित किया गया कि ग्राम कुमड़ाग कला अनुसूचित जनजाति एवं अन्य परम्परागत निवासी (वन अधिकार की मांग) अधिनियम, 2006 के नियम 2006 एवं संशोधित अधिनियम, 2012 के अंतर्गत कुमड़ाग कला की प्रक्रिया पूर्ण कर ली गई है।

3. संसम्मति से प्रस्ताव पारित किया गया कि ग्राम कुमड़ाग कला में आदिम जनजाति समुदाय एवं अन्य परम्परागत निवासी (वन अधिकार की मांग) अधिनियम, 2006 के नियम 2006 एवं संशोधित अधिनियम, 2012 के अंतर्गत कुमड़ाग कला की प्रक्रिया पूर्ण कर ली गई है।

Devendra Prasad

DEVENDRA PRASAD
Project Officer
Kumardaga Kala

री की मान्यता) अधिनियम 2006 की धारा 3(1)(c) के अनुसार विशेष रूप से रक्षित
गया है।

सम्मति से प्रस्ताव पारित किया गया कि ग्राम- ~~कुमड़ा/कुमड़ा~~ वन भूमि अपयोजन के
ताव के संबंध में अनुसूचित जनजाति एवं अन्य परम्परागत वन निवासी (वन अधिकारों की
न्यता) के तहत प्रक्रिया पूर्ण कर ली गई है।

सर्वसम्मति से प्रस्ताव पारित किया गया कि ~~NBCC गैर एवं कृषि/वृक्ष~~ के
विस्तार हेतु ग्राम- ~~कुमड़ा/कुमड़ा~~ थाना री०..... के ऊपर लिखित आरक्षित वन भूमि के
अपयोजन में ग्राम वन अधिकार समिति ~~कुमड़ा/कुमड़ा~~ को कोई आपत्ति नहीं है। !

ग्राम वन अधिकार समिति, ~~कुमड़ा/कुमड़ा~~ के सदस्यों का हस्ताक्षर

नाम

हस्ताक्षर/अंगुठे का निशान

खण्ड कुमारी
परशुराम-जीधरी

खण्ड कुमारी-

जय राम उराँव

जय राम उराँव

Ravi Jadar

Ajay Kumar

Devay Kumar

परशुराम-

देवकी राम

नागदेव उराँव-

मंजु देवी

विदिप शम

जय हरन उराँव

राजू स्वामि

नरेश राम

महेन्द्र आव

जयज कुमार
विपक कुमार
कंचन दास
कमल कुमार दास
चेतलाल ठाकुर

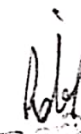
जयज कुमार
उपस्थित

DEVENDRA PRASAD
Project Officer
Amrpali Project

NBCC रोड निर्माण एवं कोल खनन हेतु ग्राम सभा

ज दिनांक 4.1.2017 को ग्राम सभा में FRA & NCC को
 व ग्राम सभा आयोजित की गयी। वन अधिकार नियम के
 त ग्राम सभा की अकृत पडती है इसलिए यह बैंक आयोजित
 की गई है, बैंक में वनभूमि व जंगलदायी भूमि का अनापति प्राप्त करने
 के संदर्भ में चर्चा की गई। अचलाधिकारी टंडवा के प्रताप 1384 दिनांक
 28.12.16 के आदेश के आलोक में आप्रपाली परियोजना एवं आप्रपाली परियोजना में
 NBCC रोड के लिए वनभूमि एवं जंगलदायी भूमि के स्वामान्तरण हेतु FRA 2006 के तहत
 FRA, NCC एवं STAFFED ACT 2006 के तहत आप्रपाली में पूर्ण पासवान मुखिया की अध्यक्षता
 में की गई एवं बैंक में निम्नलिखित व्यक्तियों में भाग लिया।

नवीन कुमार

भीमप्रकाश शर्मा

दीपक कुमार

कुंदेश्वर ठाकुर

बंके के सिंह

मनोज कुमार

संजय कुमार

सुनील कुमार

गोविंद कुमार

अमृत भादव

दीपक कुमार

विजय कुमार

महेन्द्र प्रसाद

जोड़ी भादव

गोविंद भादव

गोविंद भादव

गोविंद भादव

गोविंद भादव

गोविंद भादव

गोविंद भादव

गोविंद भादव

गोविंद भादव

क्र. सं.	मूल्य (रु.)	अंश (रु.)
274	15.72	
651	3.25	
721	4.50	0.91
722	18.79	
724	3.80	0.68
855	3.39	
856	9.84	
874	4.99	
875	22.07	
876	5.27	
877	27.93	
878	2.33	
379 P		0.28
799 P		0.62
724 P	0.53	0.13
875 P	0.92	
876 P	1.82	
845	0.15	
651 P	0.23	
649 P	0.04	0.16
572 P		0.29

कुल रकम 125.62 रु. 3.07 (द्विपत्र)

Signature

Signature
DEVENDRA PR
Project Off
Amrpal P

वन अधिकार समिति, उड्डा की बैठक की कार्यवाही

दिनांक- 19.2.2018 को पूर्वाह्न 11.00 बजे वन अधिकार समिति,

स्थान- उड्डा की बैठक ग्राम- उड्डा में आयुक्त की गई, जिसमें NBCC राज्य के विस्तारीकरण परियोजना हेतु ग्राम उड्डा थाना संख्या 54 निम्नांकित आरक्षित वन भूमि से संबंधित प्रस्ताव पर चर्चा की गई।

थाना नं०	अध्यायना में याचित की गई भूमि का विवरणी (सर्वे 1934-35 के अनुसार)				हाल सर्वे 1964 के अनुसार अर्जन क्षेत्र में पडने वाले संगत (Corresponding) प्लॉट एवं भूमि विवरणी					
	प्लॉट नं०	रकबा (ए०मे०) (Hq)			खाता नं०	प्लॉट नं०	रकबा (ए०मे०)			खतियानी रैगट का नाम
		RF	PF	J.J (Hq)			पूर्व से सड़क में निहित रकबा	वर्तमान में अर्जित योग्य	कुल	
54	195			2.04						
	196			13.09						
	264			12.02						
	295			3.56						
	323			0.25						
	360			1.30						

कुल रकबा - 32.56 Hq

1. उपस्थिति-

1. नागा 3510
2. लंछन गुड्डा
3. फागुल
4. समता 3510
5. समन 3510
6. सजु पाद
7. समन पाद

क केज में देवी
क सुरेश पासव
क गंधर्व 3510

अंचल अधिकारी
टण्डुवा

2. सर्वसम्मति से प्रस्ताव पारित किया गया कि ग्राम- उड्डा में अनुसूचित जनजाति एवं अन्य परम्परागत निवासी (वन अधिकार की मान्यता) अधिनियम, 2006 के नियम 2008 एवं संशोधित अधिनियम, 2012 के अंतर्गत settlement of rights की प्रक्रिया पूर्ण कर ली गई है।

3. सर्वसम्मति से प्रस्ताव पारित किया गया कि ग्राम- उड्डा में आदिम जनजाति समूहों एवं आदिम कृषक समुदाय के अधिकार अनुसूचित जनजाति एवं अन्य परम्परागत वन निवासी (वन

DEVENDRA PRASAD
Project Officer
Ampali Project

वन अधिकार समिति, कुमड़ा कला की बैठक की कार्यवाही

दिनांक- 15.2.2018 को पूर्वोक्त 11.00 बजे वन अधिकार समिति

प्रसंग- कुमड़ा कला की बैठक ग्राम- कुमड़ा कला में आहुत की गई, जिसमें NBCL लिमिटेड एवं राजमार्ग सं. 0 के विस्तारीकरण परियोजना हेतु ग्राम कुमड़ा कला स्थाना संख्या 52 निम्नांकित आरक्षित वन भूमि से संबंधित प्रस्ताव पर चर्चा की गई।

प्लॉट नं०	अध्यायना में याचित की गई भूमि का विवरणी (सन् 1934-35 के अनुसार)			हाल सन् 1964 के अनुसार अर्जन क्षेत्र में पडने वाले संगत (Corresponding) प्लॉट एवं भूमि विवरणी							
	प्लॉट नं०	रकबा (ए०मे०) (Ha)			खाता न०	प्लॉट नं०	रकबा (ए०मे०)			किस्म	खतियानी रयत का नाम
		RF	PF	J.J			पूर्व से राडक में निहित रकबा	वर्तमान में अर्जित योग्य	कुल		
52	115		5.81	1.65							
	455			0.45							
	520		13.64	6.60							
	521			4.13							
	530		5.37	6.17							
	552		0.61	7.36							
	554			1.46							
कुल रकबा		25.43 Ha			25.42 Ha						

उपस्थिति-

- महाराज दास
- मुनीन्द्र दास
- अशोक कुमार
- सीता देवी
- जय कुमार
- विवेक कुमार

इशान्वित दी की
प्रितो दी की
मनाज रम

अंचल अधिकारी
टपडरा

2. संवसम्मति से प्रस्ताव पारित किया गया कि ग्राम कुमड़ा कला अनुसूचित जनजाति एवं अन्य परम्परागत निवासी (वन अधिकार की मांग) अधिनियम, 2006 के नियम 2008 एवं संशोधित अधिनियम, 2012 के अंतर्गत Settlement of rights की प्रक्रिया पूर्ण कर ली गई है।

3. संवसम्मति से प्रस्ताव पारित किया गया कि ग्राम कुमड़ा कला में आदिम जनजाति समुदाय एवं आदिम कृषक समुदाय के अधिकार अनुसूचित जनजाति एवं अन्य परम्परागत निवासी के अधिकार

Devendra Prasad

DEVENDRA PRASAD
Project Officer
Ampali Project

विंगलगात

वन अधिकार प्राप्ति विंगलगात की बैठक की कार्यवाही

दिनांक- 19.2.2018

को प्रवेशन 11:00 बजे वन अधिकार मंत्रालय,

प्रमाण- विंगलगात की बैठक ग्राम- विंगलगात में आयोजित की गई, जिसमें HBCC 7/3 के विस्तारीकरण परियोजना हेतु ग्राम विंगलगात थाना संख्या 49 निम्नांकित आरक्षित वन भूमि से संबंधित प्रस्ताव पर चर्चा की गई।

क्रमांक	अधिसूचना में वर्णित की गई भूमि का विवरण (सर्वे 1934-35 के अनुसार)			हाल सर्वे 1984 के अनुसार अर्जन क्षेत्र में पड़ने वाले रकबा (Corresponding) सर्वे एवं भूमि विवरण						
				खाला नं०	प्लॉट नं०	रकबा (ए०म०)			किरम	अतिरिक्त रकबा का नाम
						पूर्व से सड़क में निहित रकबा	वर्तमान में अर्जित योग्य	कुल		
49	1		67.83	0.96						
	2		6.29	1.95						
	22			0.23						
	35			0.31						
कुल रकबा		74.17 म० 3.45 म०								

1 उपस्थिति-

श्रीधर प्रसाद
गुन्दन पांडेय
श्यामदा देवी
अरुण अरुण
शंकर उरौष

अर्जुन उरौष
मन्तलाला उरौष
अमर उरौष
अनुर उरौष

अंचल अधिकारी
हथवा

2 सर्वसम्मति से प्रस्ताव पारित किया गया कि ग्राम विंगलगात में अनुसूचित जाति एवं परम्परागत निवासी (वन अधिकार की प्राप्ति) अधिनियम, 2006 के नियम 2008 एवं संशोधित अधिनियम 2012 के अंतर्गत सम्पदा का लब्धिकारी प्रमाण पूर्ण कर ली गई है।

सर्वसम्मति से प्रस्ताव पारित किया गया कि ग्राम विंगलगात में आदिम जनजाति समुदाय के अधिकार सम्बन्धी प्रमाण एवं अन्य आवश्यक प्रमाणों को पूर्ण किया जाये।

DEVEN K. TRASAD
 Project Officer
 Anupali Forest Division

के की मान्यता) अधिनियम 2000 के तहत (1987) के अनुसार विशेष रूप से रक्षित
गया है।

सम्मति से प्रस्ताव पारित किया गया कि ग्राम- विंगलगाँव में वन भूमि अपयोजन के
कारण के संबंध में अनुसूचित जनजाति एवं अन्य परम्परागत वन निवासी (वन अधिकारों की
व्यवस्था) के तहत प्रक्रिया पूर्ण कर ली गई है।

सर्वसम्मति से प्रस्ताव पारित किया गया कि NBCC सॉइ एच. कोल जंगल के
विस्तार/संरक्षण हेतु ग्राम- विंगलगाँव थाना सं. 119 के ऊपर लिखित आरक्षित वन भूमि के
अपयोजन में ग्राम वन अधिकार समिति विंगलगाँव को कोई आपत्ति नहीं है।

ग्राम वन अधिकार समिति, विंगलगाँव के सदस्यों का हस्ताक्षर

नाम

हस्ताक्षर/अंगुठे का निशान

Pradeep Kumar
Mahesh Kumar

विंगलगाँव
Dipu Kumar.

जयलाल 619-

मदन साहू

विप्लव 117

रंजना राय

Heeram Deo Yadav
Mithlesh G. Singh.

अरुण राय

मोहन उराँव

Anil kumar Gupta.

सिद्धांत अरुण

जगदीश साहू

अंगुठे देवी.

अमरा पारिवान

धनेश्वर उराँव

Hardeep Das.

रंजना राय

सुधीरा राय

पद्म राय

Pradeep Kumar

Hardeep Das.

Pradeep Kumar

अमरा राय दास

विंगलगाँव
अमरा पारिवान

विंगलगाँव
DEVENDRA PRASAD
Project Office
Amrapali Project

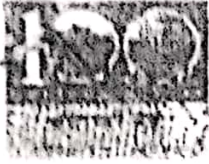

कार्पोरेशन बैंक

(भारत सरकार का बैंक)

ब्लॉक 11, भूतल,

सी.ओ. कॉम्प्लेक्स, फेज-1,

लोधी रोड, नई दिल्ली-110 003



Annexure-III

Corporation Bank

(A Government of India Enterprise)

Block-11, Ground Floor,

C.O. Complex, Phase-I,

Lodhi Road, New Delhi-110 003

KIND ATTN: Sr. Alok Kumar

Date: 04.04.2009

To whomsoever it is concerned

This is to confirm that we have received following RTGS to the Current Account No. CA01001587 of Ad-hoc CAMPA on 31.03.2009

- 1) RTGS- UTR No. PUNBH09090076038 for Rs 72,92,35,396/-
- 2) RTGS- UTR No. PUNBH09090076036 for Rs 1,89,09,476/-

Asst. General Manager



DEVENDRA PRASAD
Project Officer
Agartala Project

Sl. No.	Project Name	Area in Ha	Demand of DFO	NPV as per Hon'ble S.C. order dt. 28.03.08.	Compensatory Afforestation (in Rs.)			Safety Zone (in Rs.)			(i.e. for check dam, retention / toe wall, soil erosion management, Gap Plaitation etc)		Total Amount Demanded (in Rs.)	Total Amount Paid on 31.03.09 (in Rs.)	Remarks
					Demand of DFO	Amount paid	Demand of DFO	Amount paid	Demand of DFO	Amount paid					
1	Tarai North OCP	213.52	171,456,560.00	133,663,520.00	24,527,896.48	24,527,896.48	837,694.38	469,977.38	10,071,700.00	0.00	206,893,850.86	156,661,394	Amount of NPV paid as per Hon'ble S.C. order dt. 28.03.08 and order of PCCF no. 2203 dated 07.03.08 and discussion with Nodal Office cum PCCF on 24.03.09 (ref. CCL's letter No. 720/32 dated 25.03.09. enclosed)		
2	New Kargal MS (DFO) (N.S.)	12.06	9,181,675.98	7,549,560.00	1,329,036.12	1,329,036.12	0.00	0.00	0.00	0.00	10,610,712.10	8,878,596			
3	Arrears OCP	631.64	425,906,920.00	425,906,920.00	58,162,550.68	58,162,550.68	2,310,130.00	2,418,360.00	13,871,200.00	0.00	501,250,800.68	487,487,771			
4	Major OCP	99.72	51,574,040.00	60,548,720.00	11,414,760.00	11,414,760.00	2,310,130.00	2,246,154.60	16,403,400.00	0.00	91,702,330.00	74,207,635			
	SUB TOTAL	853.84	669,119,195.98	628,666,720.00	95,434,243.28	95,434,243.28	5,457,954.38	5,134,431.98	40,346,300.00	0.00	810,357,693.64	729,235,396			

Arrear Payment of NPV of TARMU OCP (55.06 Ha) in accordance with the order of Hon'ble S.C.

Arrear Payment of NPV of TARIKI OCP (55.06 Ha) in accordance with the order of Hon'ble S.C. Dated 28.03.08

Sl. No.	Project Name	Forest Area in Ha	NPV (in Rs.)		ARREAR NPV (in Rs.)		Balance NPV to be paid Hon'ble S.C. order dt. 28.03.08.	Balance Amount of NPV Paid on 31.03.09 (in Rs.)	Remarks
			Demand of DFO raised vide letter no. 882 dated 21.11.98	NPV paid as per Demand of DFO by CCL vide letter no. 427-35 dated 05.03.99	Demand of DFO raised in April/09 @ Rs. 7.84 Lakh per Ha.	NPV payable as per Hon'ble S.C. order dt. 28.03.08.			
A	B	C	D	E	F	G	H=(G-E)	I	J
5	TARIKI OCP	55.06	15,558,064.00	15,558,064.00	0.00	34,467,560.00	18,909,476.00	18,909,476	

TOTAL PAYMENT MADE ON 31.03.09 - Rs. 74,81,44,872/-

DEVENDRA PRASAD
Project Officer

DETAILS OF DEMAND OF FOREST COMPENSATION
Amrapali OCP

Stage-I accorded by MOEF vide no. 3-48/2008-I dated 19.02.09

A. Details given as per forest proposal submitted to forest Dept

i	Total Forest Land for diversion in Ha.			531.640	
ii	Forest Safety Zone in Ha in Proposal			4.50	
iii	Density of forest			0.50	
iv	Forest Safety Zone (length of 7.5m strip) in m (14.5 x 10000/7.5)			6000.00	
B. Demand raised vide DFO, Chatra South Letter No. 660 dated 13.03.09					
i	Forest Safety Zone (Area of 7.5m strip) in Ha (for 22.54 Km Total boundary)			17.00	
ii	Rate of Comp Afforestation per Ha in Rs.			54356.00	
S.N. of Stage-I	Details of Stage-I conditions of MOEF	Calculation Details as per Demand	Total amount (in Rs.)	Admissible amount as per Current Rules/Guide lines	
				Calculation Details	Payable amount in Rs.
1 (i)	The Comp Afforestation (C.A.) over double the degraded forest land is over 210.00 Ha shall be undertaken at the cost of User Agency	210.00 x 54356/Ha	58,162,550.68	1070.00 x @ Rs 54356/Ha	58,162,550.68
2	"Fencing, protection and regeneration of the safety zone area (7.5 metre strip all along the outer boundary of the mining lease area) shall be done at the project cost. Beside this, afforestation on degraded forest land to be selected elsewhere measuring one and a half times the area under safety zone also be done at the project cost."	Not Given	0.00	For Fencing: 5000m x @ Rs 362.283 /m (Rate of Ramgarh Division)	2,173,698.00
		For protection & regeneration (amount total boundary) 22.54Km x 14.5 = 326.83 Ha @ Rs 54356/Ha	924,052.00	For protection & regeneration @ Rs 54356/Ha for 4.5 Ha	244,602.00
		Cost of CA on 1.5 time of 17 Ha @ Rs 54356/Ha	1,386,078.00	Cost of CA on 1.5 time of 4.5 @ Rs 54356/Ha (included in SI No. 1(i) as per proposal)	0.00
3	Following activities shall be undertaken by the State Forest Department at the project cost:-				
i	Proper mitigative measure to minimize soil erosion and checking of streams shall be prepared and implemented	100000	3,000,000.00	To be considered after clarification by MoEF	0.00
ii	Planting of adequate drought hardy plant species and sowing of seeds to arrest soil erosion	200Ha @ RS 54356/Ha	10,871,200.00	Do	0.00
iii	Construction of check dams, retention / toe walls to arrest sliding / flow of the excavated material along the contour			Do	0.00
6	The State Govt. Shall Charge NPV of the forest Area. Devoted under this proposal from the user Agency as per the judgement of the Honble Supreme Court of India dated 28.03.08 in IA No. 586 in WP(C) 202/1995	NPV for 0.5 density of forest @ Rs. 8.03 Lakhs / Ha	426,906,920.00	NPV for 0.5 Density of Forest @ Rs. 8.03 Lakhs / Ha	426,906,920.00
TOTAL			501,250,800.68		487,487,770.68
SAY			501,250,801.00		487,487,771.00

[Signature]
Project Officer
Amrapali Project
V15
camera

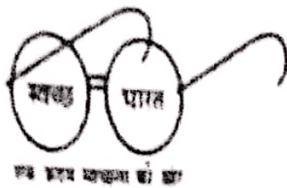

CCL

(Administrative Cell - 1 Company)

संयुक्त कोयला क्षेत्र लिमिटेड

(भारत सरकार का एक उपक्रम)

(दरभंगा हाउस, रांची-834029)

CENTRAL COALFIELDS LIMITED

(Govt. of India Undertaking)

Darbhangha House, Ranchi- 834 029

फोन/Phone: (0651) 2360184 फैक्स/Fax: (0651) 2360184

वेबसाइट/Website: <http://www.ccl.gov.in>

Ref. no.: CCL/DGM/HOD (E&F)/2016/ 15

Date: 12.04.2016

To

The DFO,

Bokaro, Hazaribagh, Ramgarh, Ranchi, Chatra(S),

Govt. of Jharkhand,

Sub: Information reg. payment of NPV of CCL-Projects as per circular of MoEF&CC, F.No.11-599/2014-FC dated 1st April 2015 of Govt. of India as well as demanded by State Forest Deptt.

Dear Sir,

As per the subject above, NPV of the following Projects of CCL (Enclosed in Annex.-A) has been deposited in CAMPA A/C of Jharkhand in Corporation Bank, CGO Complex, New Delhi an amount of Rs.220,50,41,439.00 on 31.03.2016 through RTGS/NEFT

If any NPV is left for the Projects of CCL, as the period of one year stipulated in the said guidelines issued vide letter no. 11-599/2014-FC dated 1st April 2015 is extended for a further period of six months i.e., till 30th September 2016 as per circular of MoEF&CC, F.No.11-85-20169-FC dated 31st March 2016, will be paid within the stipulated period mentioned above.

This is for your kind information please.

Thanking you,

Yours faithfully,
Dy. GM / HOD (Env.&Forest),
Env. & Forest Dept., CCL.

Encl: As Above.

24/4/16

DEVENA DE FAD
FACED
Anupali

Scanned by CamScanner

Scanned with CamScanner



Shot on Yash
Vivo AI camera

- 1) This is a proposal for approval towards payment of NPV and other forest compensation as per Circular of MOEF & CCE No.11-599/2014-FC dated 01/04/2015 of Government of India as well as demand raised by State Forest Department.
- 2) The total referred land of 3106.479 Ha as per Annexure-'A' covering 13 (thirteen) number of Projects for which NPV payment proposed by Forest & Environment Department HQ is Rs.2205041439/-. In addition to above, compensatory afforestation payment of Rs.15 Crores in respect of 5 mines has also been proposed as per enclosed statement duly vetted by HOD(E&F).
- 3) Stage I clearance of the above referred land (Forest) is yet to be obtained.
- 4) Due to non-availability of stage I clearance, density of Forest on these land as per Annexure - 'A' has been taken from the adjacent land for which stage II clearance obtained and payment has also been made.
- 5) The present rates of NPV according to density of the forest as per notes of HOD(E&F), CCL at page N/8 is as follows.

	Density	NPV
(i)	0.3 and below	Rs.6.26 Lakh/Hectre
(ii)	More than 0.3 and less than 0.7	Rs 8.03 Lakh/Hectre

Accordingly the amount of NPV has been derived & proposed by E&F Department to be paid as follows:

	Name of the Project	Forest Area applied (Ha)	Density	Rate in Lakhs/Ha	Amount payable
1	Rajrappa	562.900	0.3	6.26	352375400
2	Urimari OCP	202.470	0.3	6.26	126746220
3	Amlo	39.664	0.3	6.26	24829664
4	Tarmi	97.440	0.1	6.26	60997440
5	Govindpur	10.520	0.4	8.03	6585520
6	Pundi Exp OCP	595.530	0.4	8.03	478210590
7	KDH	126.720	0.3	6.26	79326720
8	Konar	93.580	0.4	8.03	75141740
9	Churi Benti Pr	198.160	0.6	8.03	159122480
10	Kuju	106.650	0.2	6.26	66762900
11	Topa	489.010	0.3	6.26	306120260
12	Amrapali	432.590	0.4	8.03	347369770
13	Churi UGP	151.245 (50% of 302.49)	0.6	8.03	121449735
		3106.479			2205041439

- Note: (i) As per Annexure 'A' Sl. No.5 rate considered Rs.6.26 Lakh/Ha instead of Rs.8.03 Lakh/Ha
(ii) Sl. No.13 only 50% amount has been considered

6) As mentioned at point No.1. In reference to letter of Shri H.C. Chaudhary, Director, Govt. of India, Ministry of Environment, Forest and Climate Change, Indira Paryavaran Bhawan, Aliganj, Jorbagh Road, New Delhi vide E. No.11-599/2014-FC dated 1st April 2015 informed the Principal Secretary (Forests), All State/Union Territory Governments regarding guidelines for

Scanned with CamScanner
DEVENDRA PRASAD
Project Officer
Amrapali Project



S N GANGULI ROAD, RANCHI

Tel: 0651 2204755/ 2205599

FAX: 0651 2205601

E-mail: 600404@pnb.co.in

M/S CCL DARBHANGA HOUSE
DARBHANGA HOUSE

RANCHI JHARKHAND
834001 INDIA

12.04.2016

DEAR SIR/MADAM,

REG: CONFIRMATION OF YOUR RTGS FOR RS.220,50,00,000 & NEFT FOR RS. 41,439/-

This IS TO CERTIFY THAT WE HAVE MADE THE RTGS FOR RS.220,50,00,000/- TO CAF AC JHARKHAND ACCOUNT NO 037100101025212, IFSC CODE CORP0000371 AND NEFT FOR RS. 41,439/- TO CAF AC JHARKHAND. ACCOUNT NO. 037100101025212, IFSC CODE CORP0000371 ON 31.03.2016. WHICH STATUS SHOWS AS SETTLED.

THIS IS FOR YOUR INFORMATION PLEASE.

MANAGER

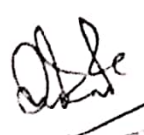
DEVENDRA PRASAD
Project Officer
Amrpal



Principal Chief Executive Officer
For External Executive Director
Wasteland Development Board
Director, Land, Environment



CCL

(Whitcomb Cat-1 Company.)

सेन्ट्रल कोलोनियल्स लिमिटेड

(제정일자 : 2017년 08월 09일 / 개정일자 : 2017년 08월 09일)

(दस्तावेज संख्या: सीबी-834029)

CENTRAL COALFIELDS LIMITED

(Govt. of India Undertaking)

Darbhangha House, Ranchi- 834 029

फोन/Phone: (0651) 2360184 फैक्स/Fax: (0651) 2360184.

वेबसाइट/Website: <http://www.cci.gov.in>

Date: 12.04.2016

Ref. no.: CCL/DGM/HOD (E&F)/2016/ 13

To
The PCCF Cum Nodal Officer,
Govt. of Jharkhand,
Van Bhavan, Ranchi.

Sub: Information reg. payment of NPV of CCL-Projects as per circular of MoEF&CC, F.No.11-599 /2014-FC dated 1st April 2015 of Govt. of India as well as demanded by State Forest Deptt.

Dear Sir,

As per the subject above, NPV of the following Projects of CCL (Enclosed in Annex.-A) has been deposited in CAMPA A/C of Jharkhand in Corporation Bank, CGO Complex, New Delhi an amount of Rs.220,50,41,439.00 on 31.03.2016 through RTGS/NEFT.

If any NPV is left for the Projects of CCL, as the period of one year stipulated in the said guidelines issued vide letter no. 11-599/2014-FC dated 1st April 2015 is extended for a further period of six months i.e., till 30th September 2016 as per circular of MoEF&CC, F.No.11-85-20169-Fc dated 31st March 2016, will be paid within the stipulated period mentioned above.

This is for your kind information please.

Thanking you,

Yours faithfully,

Dy. GM / HOD (Env.&Forest),
Env. & Forest Dept.,CCL.

Encl: As Above.

Annexure - IV



परिवेश वन एवं जलवायु परिवर्तन मंत्रालय, एकीकृत क्षेत्रीय कार्यालय, राँची

फाइल नं. 825401 (अप्रैल 2022)

पत्रांक 314 दिनांक 30/01/2023

श्री 00सी0पी0
आम्रपाली जलवायु संयोजक
सी0सी0पी0 जलवायु संयोजक

विषय: अनुमति परियोजना में पड़ने वाले सेपटी जोन क्षेत्र का NPV हेतु माँगी गई राशि जमा किये जाने के संबंध में।

प्रसंग: इस कार्यालय के पत्रांक 2680 दिनांक 08.12.2022

महाराज,

उपर्युक्त विषय एवं प्रसंग के संदर्भ में सूचित करना है कि भारत सरकार पर्यावरण वन एवं जलवायु परिवर्तन मंत्रालय, एकीकृत क्षेत्रीय कार्यालय, राँची का पत्र दिनांक 03/11.10.2022 (छायाप्रति संलग्न) में उल्लेखित है कि ऐसे सभी मामले जिनमें सेपटी जोन, माईनिंग लीज क्षेत्र के बाहर है, एवं सेपटी जोन क्षेत्र का NPV भ्रष्टान नहीं किया गया है, वैसे सभी मामलों में प्रावधानानुसार आवश्यक कार्रवाई करते हुए माँग प्रेषित करने हेतु निर्देश प्राप्त है, उक्त के आलोक में शीघ्रतः निम्नवत माँग की जाती है-

क्र० सं०	परियोजना का नाम	अपयोजित वनभूमि का रकबा (हे० में)	अंतिम स्वीकृति का पत्रांक/दिनांक	वन का घनत्व	सेपटी जोन का रकबा (हे० में)	NPV का वर्तमान दर	कुल राशि
1	2	3	4	5	6	7	8
1	आम्रपाली ओ०सी०पी०	531.64	8-48/20081 C dt.12.10.2010	0.3	4.50	1228590.00	55,28,655.00

अतः अनुरोध है कि रु० 55,28,655.00 (पच्चपन लाख अठाईस हजार छः सौ पच्चपन रूपया) मात्र CAMPA fund only through E-portal (<https://parivesh.nic.in>) पर ऑनलाईन के माध्यम से राशि जमा करते हुए प्रावर्ती रसीद अनुपालन के रूप में इस कार्यालय में शीघ्र समर्पित किया जाय, ताकि भारत सरकार को प्रतिवेदित किया जा सके।

विश्वासभाजन

30.01.2023

वन प्रमंडल पदाधिकारी,
राँची, दक्षिणी वन प्रमंडल।

30/01/2023

Shot on V15
Vivo AI camera



Central Coalfields Limited
Amrapali Project
Chatra Jharkhand

CENTRAL COALFIELDS LIMITED
(A Mini Ratna Company)
OFFICE OF THE PROJECT OFFICER
AMRAPALI PROJECT, TANDWA
Chatra Jharkhand

G20

Ref. No. PO (Amp)/PD/2022-23/ 2553

Date: 07/03/2023

To

The Divisional Forest Officer,
Chatra South, Chatra.

Sub: - NPV payment against safety zone

Reference:- Letter no 314 dated 30.01.2023

Dear Sir,

In reference to above referred letter and subject matter, it is to clarify that the safety zone in respect of proposal of 531.64 Ha Forest land diverted vide letter no. 8-42/2008FC dated 12.10.2010 is 4.5 Ha outside the boundary of 531.64 Ha Forest Land.

The proposal for diversion of balance 431.59 Ha Forest land has been submitted vide proposal no FP/JH/MIN/17211/2015 dated 26.12.2015. The 431.59 Ha Forest proposal has been forwarded to MOEF&CC Delhi by state govt. on dated 6.03.2023. The 4.5 Ha of Land that was proposed as safety zone in respect of 531.64 Ha Forest Land is part of 431.59 Ha Forest Land which has been applied for diversion.

The status of payment of NPV in respect of 531.64 Ha (already diverted) Forest land and 431.59 Ha (under consideration for diversion) Forest land is as under:

Sl. no	Forest proposal	Amount of NPV paid (IN Rs.)	Reference
1.	531.64	487487771	PUNBH09090076038
2.	431.59	347369770	PUNBR520160331-10025459

As such from the above it is clear that the NPV of entire Forest land falling in Amrapali project including the 4.5 Ha safety zone of 531.64 Ha which is now a part of 431.59 Ha has been paid. There for no additional NPV payment against safety zone is due in respect of Amrapali Project.

This is for your kind information and further needful action please.

Thanking you

Yours Faithfully

[Signature]
Project Officer
(Amrapali Project)

Copy to:-

1. The RCCF, Hazaribagh.
2. The CF, Chatra.
3. The HOD (Envt.& Forest), CCL, Ranchi

[Signature]
DEVENDRA PRASAD
Project Officer
Amrapali Project



CENTRAL COALFIELDS LIMITED
RANCHI

CENTRAL COALFIELDS LIMITED

A Minor Water Company
(A Subsidiary of Coal India Limited)
OFFICE OF THE PROJECT OFFICER
AMRAPALI OCP, HONAIL, 825321



भारत 2023 INDIA

PO KASHIYADIII, DIST CHATRA (JHARKHAND)

Annexure-VI

Proposal No: - FP/JH/MIN/17211/2015

Project Name: -Proposal for Non-Forestry use of 431.59 Ha of Forest land in favour of M/s Central Coalfields Limited for Amrapali Open Cast Coal Mining Project in Chatra South Forest Division, District Chatra (Jharkhand).



Subject: -Undertaking in respect of point number VII of EDS raised by MoEF&CC Delhi on 17-04-2022 for "Preparation on a landscape level in 10 km circumference of the Project proposal area an Integrated Site Specific Wildlife Conservation Management and Impact Mitigation Plan".

UNDERTAKING TO POINT NO (VII)

CCL undertakes to prepare on a landscape level in 10 km circumference of the Project proposal area an Integrated Site Specific Wildlife Conservation Management and Impact Mitigation Plan in respect of Amrapali Opencast Project, CCL, Ranchi.

Project Officer
Amrapali Project

DEVENDRA PRASAD
Project Officer
Amrapali

 <p>Coal India Limited A Subsidiary of Coal India Limited</p>	<p align="center">CENTRAL COALFIELDS LIMITED A Mini Ratna Company (A Subsidiary of Coal India Limited) OFFICE OF THE PROJECT OFFICER AMRAPALI OCP, HONHE, 825321 PO: KASHIYADIH, DIST: CHATRA (JHARKHAND)</p>	 <p align="center">G20 भारत 2023 INDIA</p>
---	---	---

Annexure-VII

Proposal No: - FP/JH/MIN/17211/2015

Project Name: - Proposal for Non-Forestry use of 431.59 Ha of Forest land in favour of M/s Central Coalfields Limited for Amrapali Open Cast Coal Mining Project in Chatra South Forest Division, District Chatra (Jharkhand).

Subject: -Site Specific R&R plan in respect of Forest proposal of 431.59 Ha forest land of Amrapali OCP".

1. Benefits to be given to PAPs as per R&R policy of the company are as enumerated below:

S. No	Tenancy land	GairMajaruaKhas Land	GairMajarua Jungle Jhari Land
1	<p>Employment to 01 PAP against 2 Acres of land & Land compensation @ of Rs. 9,02,900 per Acre</p> <p align="center">OR</p> <p>Lump sum amount of Rs. 15,00,000 Per Acre in lieu of Employment & Land compensation @ of Rs. 9,02,900 per Acre.</p> <p align="center">OR</p> <p>Land compensation as per RFCT & LAAR act</p> <p align="center">OR</p> <p>Land compensation @ of Rs. 9,02,900 per Acre & Benefits under the Annuity Scheme for the Tenancy land.</p>	<p>Employment to 01 PAP against 2 Acres of GairMajaruaKhas land, Authenticated by State government in favour of tenants</p> <p align="center">OR</p> <p>Lump sum amount of Rs. 15,00,000 Per Acre in lieu of Employment</p> <p align="center">OR</p> <p>Benefits under the Annuity Scheme for the GairMajaruaKhas Land.</p>	<p>Employment to 01 PAP against 2 Acres of GairMajarua jungle Jhari Land, Diverted by Govt. Of India and Authenticated by State government in favour of tenants</p> <p align="center">OR</p> <p>Lump sum amount of Rs. 15,00,000 Per Acre in lieu of Employment</p> <p align="center">OR</p> <p>Benefits under the Annuity Scheme for the GairMajarua jungle Jhari Land.</p>
2	<p>House Compensation including compensation for Well, Boundary Wall, Tree etc. as per the current Schedule of Rate.</p>	<p>House Compensation including compensation for Well, Boundary Wall, Tree etc. as per the current Schedule of Rate.</p>	<p>House Compensation including compensation for Well, Boundary Wall, Tree etc. as per the current Schedule of Rate.</p>
3	<p>As an R&R benefits 05 decimal of Land per Family. Rs. 50,000</p>	<p>As an R&R benefits 05 decimal of Land per</p>	<p>As an R&R benefits 05 decimal of Land</p>

	Shifting Allowance and Rs. 50,000 resettlement allowance	Shifting Allowance and Rs. 50,000 resettlement allowance	per Family, Rs. 50,000 Shifting Allowance and Rs. 50,000 resettlement allowance
	OR Lump Sum amount of Rs. 6,00,000 per family	OR Lump Sum amount of Rs. 6,00,000 per family	OR Lump Sum amount of Rs. 6,00,000 per family
4	Subsistence allowance per family for 300 days @ of minimum agriculture rate	Subsistence allowance per family for 300 days @ of minimum agriculture rate	Subsistence allowance per family for 300 days @ of minimum agriculture rate

2. Details of R&R Site: -

- Location: - Village Honhe has been selected as R&R site for shifting of affected villagers
- Infrastructure facility to be provided at R&R Site. - a. School
b. Hospital
c. Bank
d. Post Office

3. R&R benefits given to the PAPs till date are enumerated below:-

i. Employment benefit:-

S.n	Village	Eligible PAP	Employment Provided	Under Process
1	Honhe	100	73	19
2	Binglat	101	30	10
3	Ursu	114	5	1
4	Kumrangkala	85	6	8
5	Kumrangkhurd	21	7	2

ii. Compensation Paid:-

S.n	Village	Area (Acre)	Compensation Paid (Rs.)
1	Honhe	13.9825	18039887
2	Binglat	16.45	14853346
3	Ursu	1.05	957074
4	Kumrangkala	2.445	2207590
5	Kumrangkhurd	1.3350	1250516
Total paid			37308415

Date: - 18.05.2023

Place: - Honhe

Project officer
Amrapali project

DEVENDRA PRASAD
Project Officer
Amrapali Project

Details of mining lease of 1298.98 Ha. (Area in Ha)

Notified Forest	GM JJ	Total Forest land	Total Non-Forest Land	Total Land
472.77	58.87	531.64	3.84	535.48
335.45	96.14	431.59	331.91	763.50
808.22	155.01	863.23	335.75	1298.98

Conditions	
Legal status of forest land shall remain unchanged.	Legal st
Compensatory afforestation shall be raised and maintained by the State Forest Department at the project cost.	<ul style="list-style-type: none"> • 7 I c • 7 7 7 7

6	Naganbursol	255.03
7	Naw diha	85.00
8	Pachanda	35.00
9	Kabra	155.00
10	Phulwaria	189.00
Total		1070.03

2b

Fencing, protection and regeneration of the safety zone area shall be done at the project cost. Besides this, afforestation on degraded forest land, to be selected elsewhere, measuring one and a half times the area under safety zone shall also be done at the project cost.

Fencing, protection and regeneration of the Safety Zone:-

- An area of 4.5 Ha measuring '7.5 m x 6000 m' within the lease, but outside diverted forest land 531.64 all along its outer boundary was for Safety zone.
 - An amount of Rs 24,18,300.00/- has been for safety zone over an area of 4.5 Ha measuring '7.5 m x 6000 m'.
- Fencing: - Rs. 2173658.00, @ Rs. 362.283/m for 6000m.
- Protection and Regeneration: - Rs. 244602.00, @ Rs. 54356.00/ Ha for 4.5 Ha.
- In the Northern part, within the lease, but outside of 531.64 Ha diverted forest land, 1200 number of saplings were planted in 3.00 Km along the bitumen road by State Forest department in 2015-16.

- Further a surface plan depicting the area for safety zone i.e. 3.5 km has been submitted on 05-12-2018 to DFO, Charra south office vide ref no: - PO/ Amrapali OC/Forest/2018-19/1723. Dated 3.12.18.

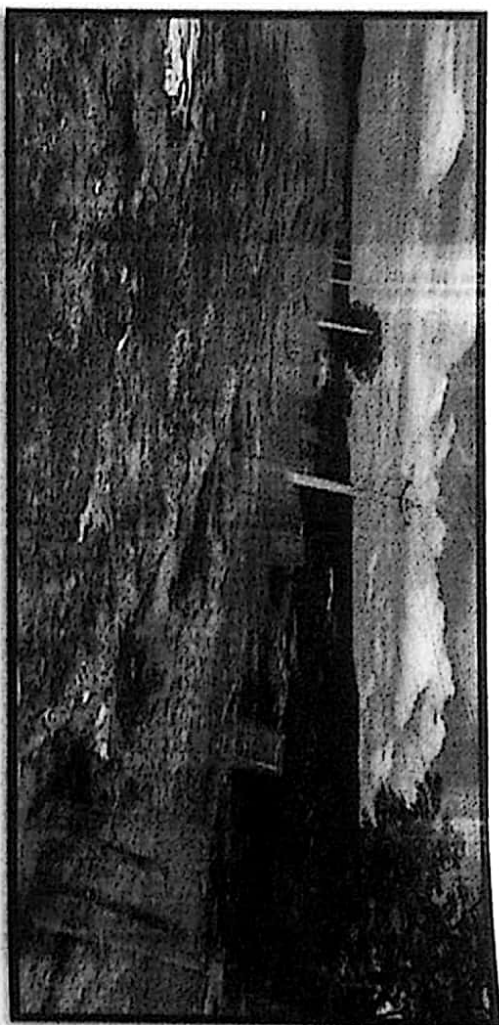

- In the Southern part, within the lease, but outside of 531.64 Ha diverted forest land, 2000 number of saplings were planted in 2021 along Retaining wall near Honhe OB dump.
- The retaining wall of 2000 m constructed in the year 2021 on the southern part is also working as a Fencing.

Afforestation on Degraded Forest Land: -

Total 106134 saplings have been planted in different location in Amrapali Project from 2015 to 2022.



- In Monsoon 2022, 16900 plants have been planted at different locations on CT Road and slope of internal dump.
- In Monsoon 2021, Plantation work in 23 Ha Backfilled area of approx. 57500 plants completed by State Forest Department.
- About 4000 saplings of multi species planted/distributed during Vriksharopan Abhiyan 2021 for development of Green Belt in and around the mine site.

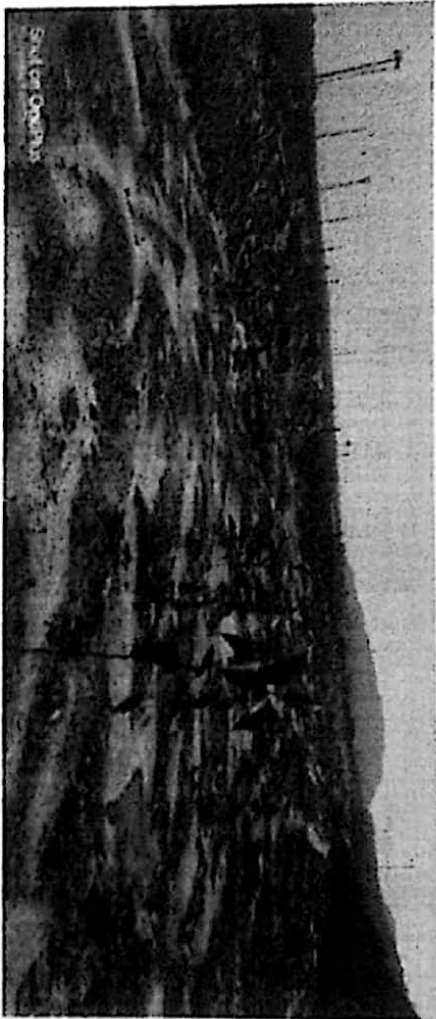

- Around 25134 plants have been planted for raising of Green Belt / Block plantation from 2015-2020.



To minimize soil erosion and choking of Streams:-

1. Check dams have been constructed at different locations as given below: -

S No.	No. of Check Dam	Location

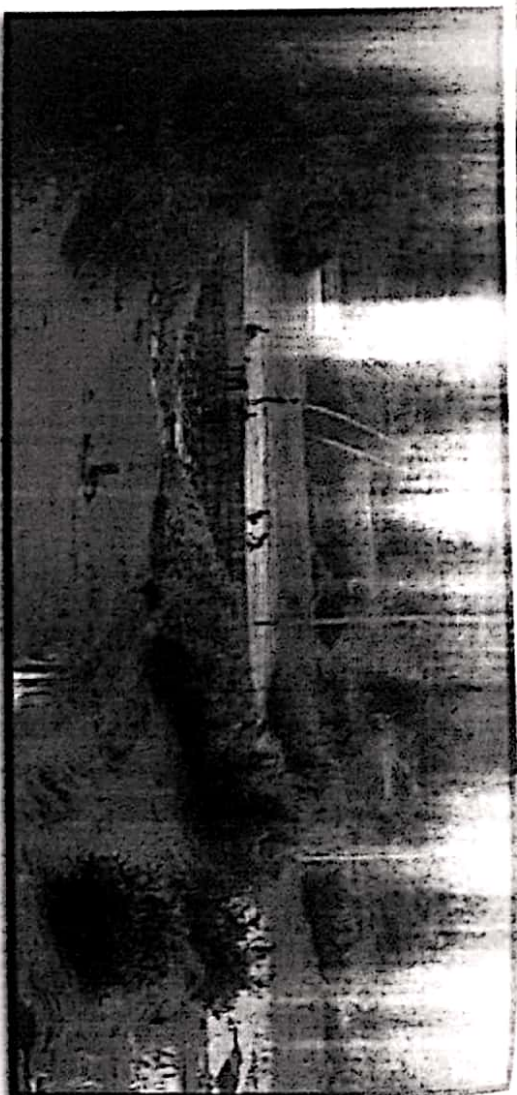

2. Jute netting, guard wall with drains (in length of 1500 m) along slopes of Dhudhmata stream have been constructed in 2022.

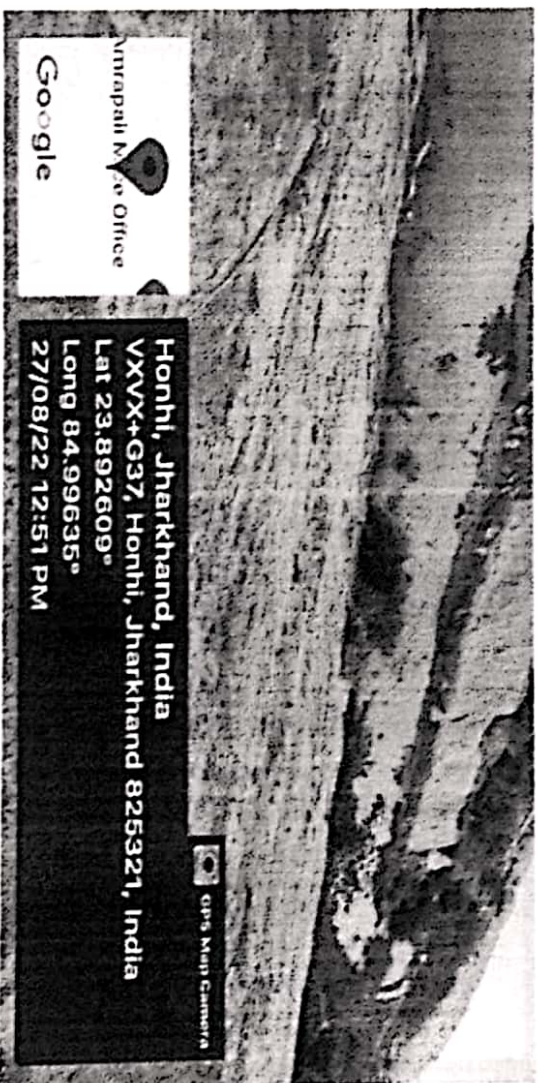

3. Sitation Pond at Y-More near gate no.03 (Ursu checkpoint) in low lying area has been constructed in 2021.

3ii	Planting of adequate drought hardy plant species and sowing of seeds to arrest soil erosion.
-----	--

	<p>Total 106134 saplings have been planted in different location in Amrapali Project from 2015 to 2022.</p> <p>Out of this total saplings of 106134, drought hardy plant species like, Khai Chakundi, Sal, Mahua, Shisam, and Kadam are 80%.</p>
--	--

down of the excavated material along the contour.

S No.	No. of Check Dam	Location
1.	2	Dudhmattia Nallah
2.	1	Parsna Village
3.	2	Godwar Village
4.	1	Honhe

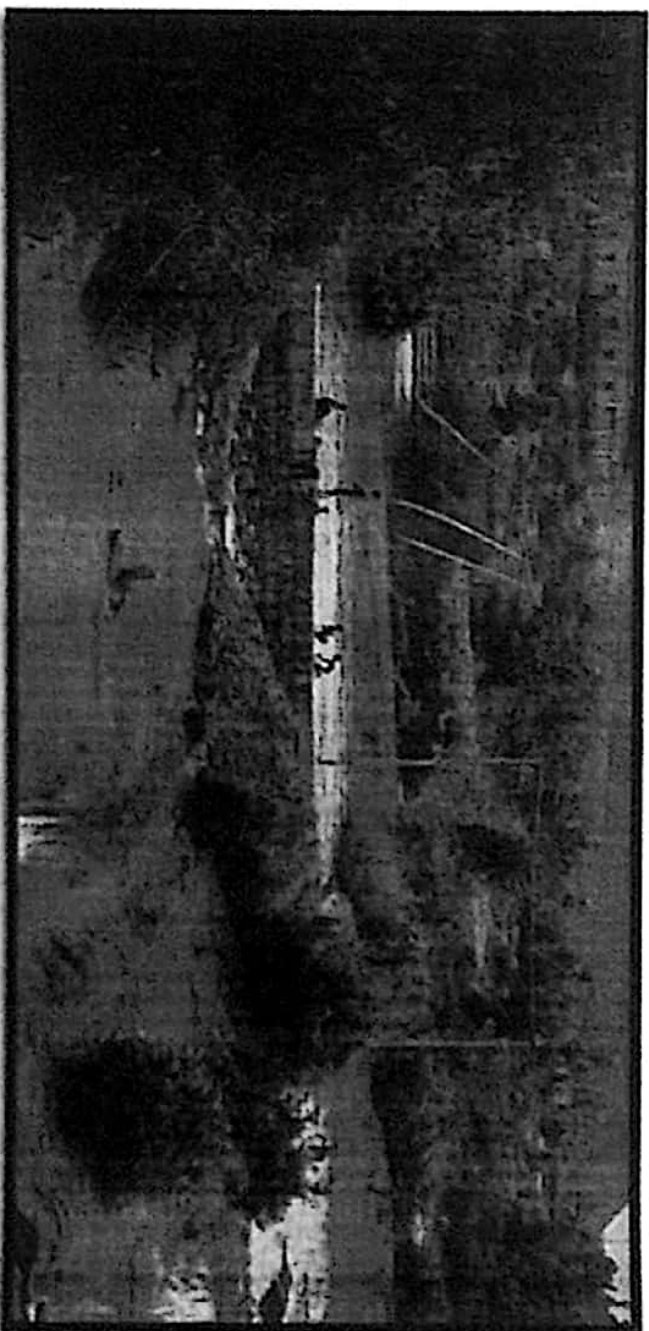

Retaining Wall: -

- a. In the Binglat OB dump, toe wall of 3 km length has been constructed at the North-west side and a toe wall of 500 m length has also been constructed on 1st bench of this dump.

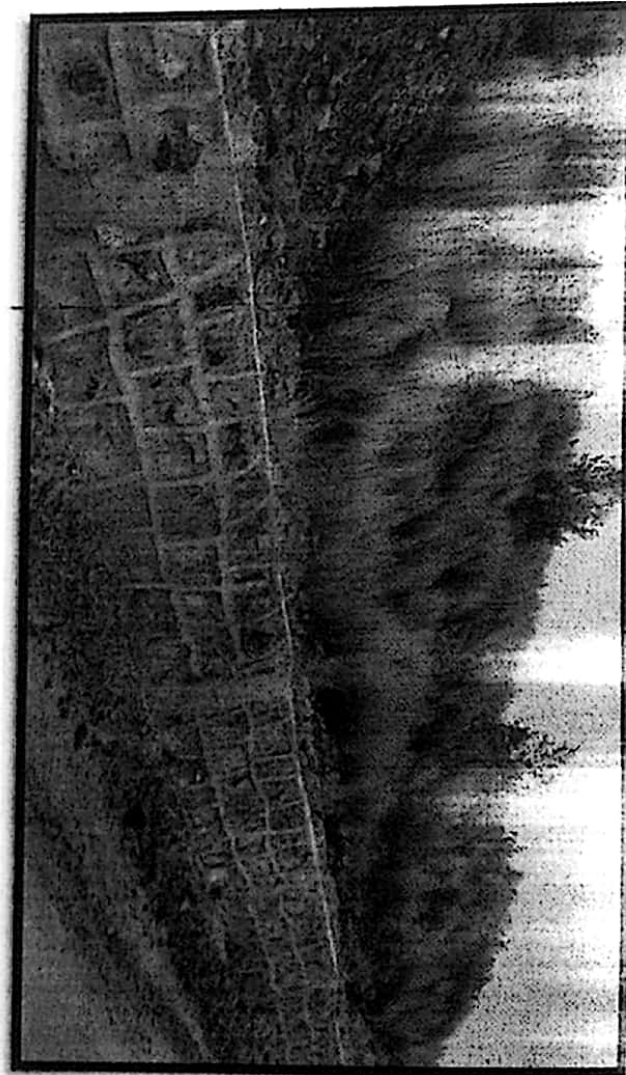

Along the Honhe, OB dump, ice wall of 2 km length has be constructed.

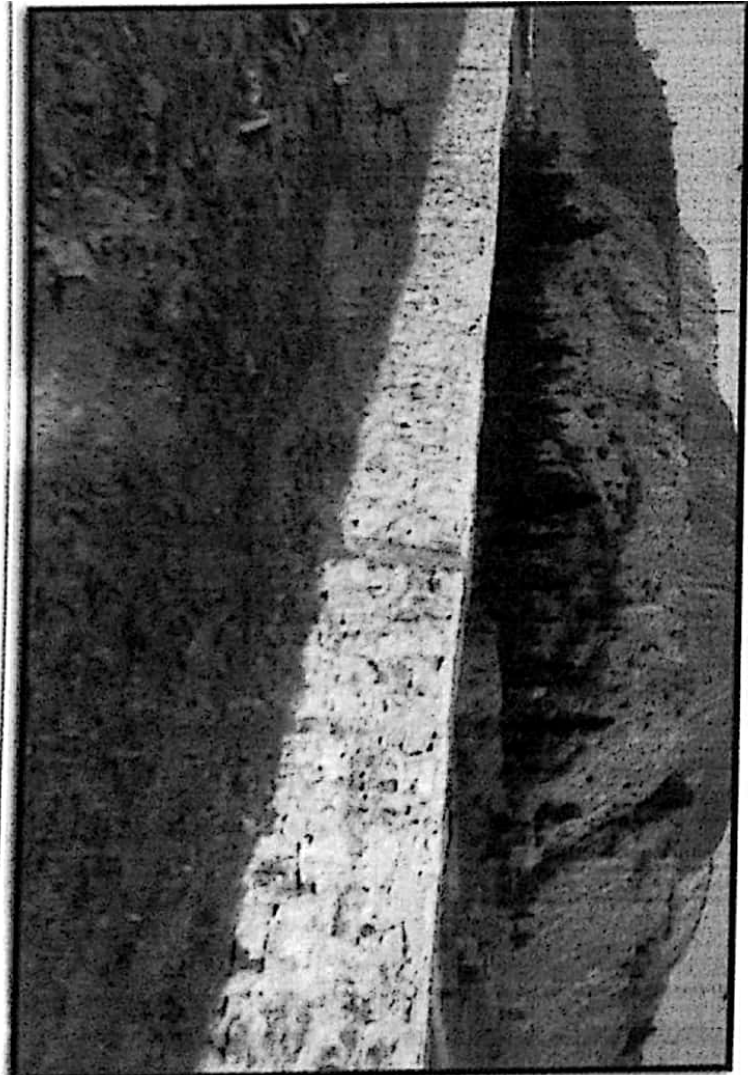

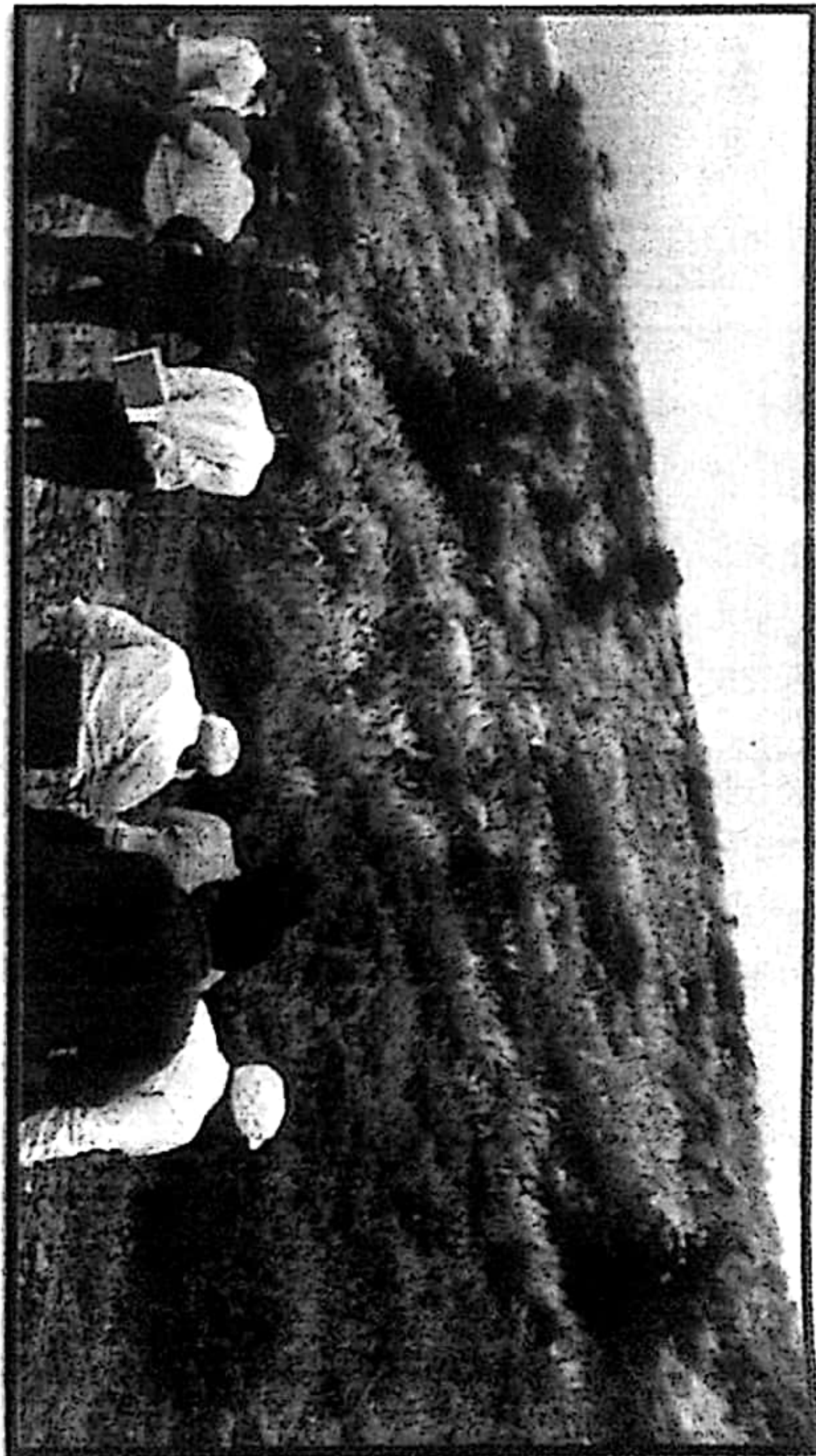

Demarcation of mining lease area will be done on the ground at project cost using four feet high reinforced cement concrete pillars with serial numbers, forward & backward bearing and distance from pillar to pillar.	Demarcation of diverted forest area has already been done as per condition laid out.
Mining/ reclamation schedule shall be implemented by the useragency at their cost as per Environmental Management plan/ Phase reclamation programme. The annual report about the progress of reclamation should be submitted to the CCF (Central), Bhubaneswar.	Backfilling has already been started in worked out area where coal has been fully extracted. Annual Report about the Progress of reclamation & rehabilitation has been submitted to Integrated Regional Office, Ranchi vide letter No PO/(Amp)/PD/L&R/2022-23/1997 dated 17.12.2022.
In addition to above, the user agency shall undertake rehabilitation of the used/ mined out pits/ voids as per plan for rehabilitating of abandoned mines in CCL command area under the supervision of the State Forest Department. The annual report about the progress of rehabilitating	As on date no mined out pits or void is available in the lease hold area of the project. However Annual Report about the Progress of reclamation & rehabilitation has been submitted to Integrated Regional Office, Ranchi vide letter No PO/(Amp)/PD/L&R/2022-23/1997 dated 17.12.2022.

Scientific study of Soil Erosion and preventive measures has been done by CMPDIL, Ranchi, in June, 2011 and accordingly preventive measures have been taken.

Area within the lease but outside diverted area has been conserved. The area within the lease but outside diversion is forest as well as non-Forest both.

Forest area is naturally planted and non-Forest area (being developed as township). Details of plantation done within the lease but outside diverted area is as follows: -

- In the Northern part, within the lease, but outside of 531.64 Ha diverted forest land, 1200 number of saplings were planted in 3.00 Km along the bitumen road by State Forest department in 2015-16.
- In the Southern part, within the lease, but outside of 531.64 Ha diverted forest land, 2000 number of saplings were planted in 2021 along Retaining wall near Honhe OB dump.

CCL undertakes that the forest land shall not be used for any purpose other than that specified in the proposal.

Forest land is being used for the purpose which has been indicated in the

The User Agency will make arrangement for free supply of coal to laborers and staff working on the projects site so as to avoid any pressure on the adjacent forest areas.

The user agency will implement the R&R Plan as per the R&R Policy of State Govt. in consonance with National R&R Policy before commencement of the work.

One cylinder of fuel gas is being supplied free of cost to each employee of CCL. The employee engaged by outsourcing agency are being provided food, where food is being prepared by LPG and no forest produce is being used in the above process. Hence the condition is being duly taken care off.

CCL follows the R&R policy 2012 of Coal India Limited and as per this policy all the project affected peoples of this project have been given R&R benefit as enumerated below:-

1. R&R sites have been developed in village Honhe & Serendag. PAPs opting to shift to R&R site are given a plot of 05 decemil at R&R Site along with Rs. 50.000 as shifting allowance and Rs. 50.000 as one time resettlement allowance.

2. Employment benefit:- Till date total 139 numbers of PAPs have been given direct employment in CCL. Details of Village wise employment given is shown below:-

S.no	Village	Employment Provided
1	Honhe	75
2	Binglar	34
3	Ursu	2
4	Kumrangkala	11
5	Kumrangkhurd	6
	Hexabalia	5
	Saradu	6
	Total	139

2. Compensation Paid:-

S.n	Village	Area (Acre)	Compensation Paid(rs)
1	Honhe	19.9825	18039887

2	Binglat	10.45	14853340
3	Ursu	1.06	957074
4	Kumrangkala	2.445	2207590
5	Kumrangkhurd	1.3850	1250516
Total paid			37308415

3. Resettlement benefit:-

1. One time lumpsum payment of Rs 6 lakh as per CIL R & R policy for those who want to shift outside the R & R site.
2. Provision of Rs 50,000 as incentive to those PAFs whose house and similar Civil structure is demolished within 100 days from the dates of demolition order issued by Project authority.
3. Subsistence allowance @ minimum agricultural wage Rs 334.14/day for 300 days.

18. The User Agency, on a long-term policy intervention, will explore the possibility of establishing Vocational Training Institutes of training the local youths and period as part of its CSR.

The possibilities of establishing Vocational Training Institute for the training local youth is being explored at corporate level. Meantime, many CSR activities like for the skill development of Project affected people are being taken up at the project level are as enumerated below

- 27 PAPS have been given training for Heavy vehicle driving.



DEVENDRA PRASAD
Project Officer
Prati Project

पत्रांक -

दिनांक -

सेवा में ,

क्षेत्रीय मुख्य वन संरक्षक,
हजारीबाग ।

विषय-

मेसर्स सी.सी.एल, राँची द्वारा चतरा जिला अन्तर्गत आम्रपाली चन्द्रगुप्त एरिया में आम्रपाली खुली खदान कोल परियोजना फेज-II हेतु 431.59 हे० वन भूमि अपयोजन प्रस्ताव पर भारत सरकार द्वारा की गई पृच्छा का संशोधित अनुपालन भेजने के संबंध में।

प्रसंग-

भारत सरकार, पर्यावरण, वन एवं जलवायु परिवर्तन मंत्रालय, न्यू दिल्ली का पत्र संख्या 8-48/2008-FC-(Vol) dt. 05.07.2022

महाशय,

उपर्युक्त विषयक प्रसंगाधीन पत्र द्वारा की गई पृच्छा के आलोक में वन प्रमण्डल पदाधिकारी, चतरा दक्षिणी वन प्रमण्डल ने अपने पत्रांक 3124 दिनांक 23.12.2022 द्वारा बिन्दुवार अनुपालन प्रतिवेदन समर्पित किया है। अनुपालन की स्थिति निम्नवत है-

clarified by the State whether area of 13.70 ha used for road is also included in the extant proposal or otherwise. Factual position needs to be informed by the State.



2.	<p>Analysis of the are proposed for CA revealed the following:</p> <ul style="list-style-type: none"> a. DSS analysis of CA land revealed that out of total 865 ha of DFL identified for CA, 11 ha falls under VDF category and 116 ha under MDF category which may not be suitable for afforestation.State Government needs to reconfirm suitability of the land proposed for raising CA. b. KML files pertaining to sites of Kanti, Mahesha, Jojbari, Guli, Semratand, Jaspur and Mahuari sites indicate gross area instead of net plantable area. Vide its letter dated 17.10.2019, this Ministry had conveyed its 'in-principle approval to accept the mined out and reclaimed non-forest lands available with the CIL subsidiaries. The Ministry of Coal, vide their letter dated 20.01.2022,informed the availability of 300.75 Ha of non-forest, biologically reclaimedlandwiththeM/sCCL.The StateGovernmentmaythereforecasse ss the suitability of such Non-Forest Land to include the same in the CA proposal. c. Cultivation, settlement,road, water bodies are observed in certain sites; suitability of such sites for CA needs to be reconfirmed by the State. The State Government may therefore confirm the suitability of such area for raising afforestation and their contiguity with the existing RF/PF.
3.	<p>As the area has Schedule-I species, comments of PCCF (Wildlife) and CWLW Jharkhand on the likely impact of the project on the movement of wildlife in general and elephant in particular needs to be furnished by the State.</p>



condition of wildlife conservation management plan for 531.64 ha. of diverted forest land should also stipulated and implemented in the interest of wildlife.

4. Analysis of purposed breakup of the area revealed the following:

- An area of 85.09 ha of forest land proposed for infrastructure. Detail of infrastructure activities proposed in the forest land may be informed by the State along with the possibility to shift these activities to non-forest areas of the project.
- Consolidated KML files containing various project components viz. quarry, OBs, road, etc, needs to be submitted.

(a.) The user agency has submitted the reply as follows.

S. No	Infrastructure activities	Notified Forest Area
1	CHP	20.35 Ha
2	Workshop	21.00 Ha
3	Washery	43.74 Ha

The total area of present proposal is 763. Ha. including an area of 431.59 Ha Forest land and an area of 331.91 Ha Non-Forest Land. It includes the following components

S. No	Component	Forest Land (Ha)	Non-Forest land
1	Quarry	326.8	165.11
2	Infrastructure	85.09	21.3
3	Embankment	12.2	73.2
4	Green Belt Zone	0	5.1
5	Safety Zone	7.5	0
6	OB Dump	0	47.2
Total		431.59	331.91

From the above breakup it is clear that 85.09 Ha Forest land and 21.30 ha non forest land is available for construction of infrastructure as most of the non-forest is being utilized for Quarry Embankment and OB dump, all of which are site specific land use which cannot be shifted to other place, as such there is no other non-forest site which can be utilized for shifting the infrastructure proposed within the proposed area. Apart from this shifting of these infrastructure components will not be economically viable also.

The aforesaid reply of the user agency may be accepted.

(b.) Consolidated KML files containing various project components viz. quarry OBs, road, etc, is being submitted along with the compliance in soft copies.

5. Project specific R&R plan has not been submitted and the copy of R&R Plan uploaded online is not in compatible format; project specific R&R Plan may be uploaded online and submitted to Ministry.

5. The user agency has submitted that CCL follows the R&R policy 2012 of Coal India Limited. Project specific R&R plan and beneficiaries (PAFs) details mentioned below:-

1. Employment benefit:-

S. n	Village	Eligible PAF	Employment Provided	Under Process
1	Honhe	100	73	19
2	Binglat	101	30	10
3	Ursu	114	4	1
4	Kumrangkala	85	6	8
5	Kumrangkhurd	21	7	2

2. Compensation Paid:-

S.no	Village	Area (Acre)	Compensation Paid(rs)
1	Honhe	19.9825	18039887
2	Binglat	16.45	14853346
3	Ursu	1.06	957074
4	Kumrangkala	2.445	2207590
5	Kumrangkhurd	1.3850	1250516
Total paid			37308415

3. Resettlement benefit:-

1. One time lumpsum payment of Rs 6 lakh as per CIL R & R policy.
2. Shifting allowance Rs 50,000 per PAF.
3. One time Resettlement allowance Rs 50,000 per PAF who opts for plot of 5 decimalat R & R Site.
4. Provision of Rs 50,000 as incentive to those PAFs whose house and similar Civil structure is demolished within 100 days from the dates of demolition order issued by Project authority.

The submitted R & R plan of user agency is as per R & R policy 2012 of Coal India Ltd. applicable to all projects of Coal India Ltd. The user agency has been also requested by the Divisional Forest Officer to prepare the desired project specific R & R plan and submit the same as earliest as possible.

forest land which is not in the possession. Application for land diversion was submitted 12.10.2018 for Amrapali railway siding vide registration no. FP/JH/RAIL/36506/2018.

- Agreement executed between CCI & M/s RITES Limited for construction of Amrapali Railway. Copy of award letter is attached as Annexure-V.
- Work for culverts, bridges and railway track are under process in non-forest land. Copy of detailed progress report is attached as Annexure-VI.

The reply submitted by user agency may be accepted.

7. It may be ascertained from the compliance of FRA, 2006 that proposal has been submitted for an area of 431.59 ha while the compliance of FRA, 2006 has been submitted in respect of 651.16 Ha. Discrepancy in the forest area needs to be rectified by the State.

The FRA 2006 compliance certificate issued by DC, Chatra for 651.16 ha. of forest land is for 04 (four) different projects of the user agency the details of which is mentioned here in below-

Sl. No	Name of project	Area of FRA compliance certificate (in ha.)
1	Amrapali OCP	431.59
2	Magadh OCP	115.51
3	NBCC Road	28.07
4	R. Siding	75.99
Total :-		651.16

From the above said facts it is clear that the FRA 2006 compliance certificate issued by DC, Chatra vide his office letter no. 833 dated 10.08.2018 for 651.16 ha. of forest land include the area of 431.59 ha. of forest land also to be diverted by GoI for this mining project.

8. Mining Plan along with Progressive Mine Closure Plan has not been submitted along with the proposal. The same needs to be submitted by the State along with Progressive Mine Closure Plan. State Government may submit its comments on the consistency of the land uses proposed in the Mining plan and in the extant proposal submitted under the FC Act, 1980.

Mining Plan along with progressive mine closure plan has been submitted by the user agency which may be accepted as it is consistent with the land use proposed in the proposal.



No violation of Forest (Conservation) Act, 1980 has been reported by the DCF in Part-II and various other authorities in the State. DSS analysis revealed construction of a road in the project area. Further examination of the matter revealed that the said road has been constructed without prior approval of the Central Government under the Forest (Conservation) Act, 1980 and a proposal for ex post facto approval has also been submitted by the State. Despite the continuing violation of FC Act, 1980 in the project area, incorrect information indicating no violation of the FC Act, 1980 has been reported in the extant proposal. A justification in this regard may be submitted by the State.

It is true that construction of Honhe (Ammali OCP) to Shivpur railway siding road of 3.00Kms comprising 5.44 ha. GMJ and 2.94 ha. Protected forests is an example of illegal construction, encroachment upon forest land and violation of IFA, 1927 also for which the officials of the user agency i.e. CCL and the transportation company namely NKAS Services Pvt. Ltd. and RKTC have been prosecuted by the DFO under the provision of IFA, 1927. Now Govt vide its letter no. FP/II/ENRCH/150436/2021/533dt.15.09.2022 has granted in principal approval in respect of the illegally constructed road of Honhe to Shivpur and the compliance as obtained by the user agency has been forwarded to higher officials for stage-II/final approval for this project.

In regard of the violation of FC Act, 1980 in respect of the instant proposal it is clarified that the abovesaid encroached area now under regularization by Govt does not fall or included in the instant proposal and therefore no violation of forest (Conservation) Act 1980 was reported by DFO in Part-II.

10. Approval dated 12.10.2010 was granted over an area of 531.64 Ha of forest land by the Ministry in the past for the same project. The following details in respect of said approval may be provided by the State:

- a. Updated status on compliance of conditions stipulated in the approval dated 12.10.2010.
- b. Details of safety zone maintained in lieu of diversion of 531.64 ha and activities viz plantation, ANR and afforestation over 1.5 times the area of safety zone may be confirmed by the State.
- c. Detail of NPV realized from the user agency in lieu of diversion of forest land accorded in the past may be informed by the State.

10(a) The compliance report submitted by the user agency in report of 531.64ha. of forest land diverted to the user agency for mining project vide approval dated 12.10.2010 was examined by the Divisional Forest Officer and site inspection were also done by him on 21.12.2022 in this regard. The compliance submitted by the user agency with comment of Divisional Forest Officer is annexed with this report.
(b) Safety zone area in lieu of diversion of 531.64 ha. have been found to be maintained properly on southern sides of the diverted area while in the northern side although no any violation noticed but as it is continuous with proposed area covered under the instant proposal, not being maintained properly as in anticipation of acceptance of this proposal.

However, the afforestation over 1.5 times of the area of safety zone has been done by the state forest department.

(c) The user agency i.e. M/s CCL has at together 04 (four) area working under the territorial jurisdiction of Chatra South Forest Division and these 04 (four) areas have their different open coal projects and other projects against which NPV has been realized as per the GOI guidelines.

wise and projectwise details realized from the user agency in diversion of forest land accorded in the are as follows :-

Sl	Name of Site	Name of projects	Area (in ha.)	Amount of NPV (in lakhs)
1	Antapali Chandragup	Antapali OCP	17	208.86
2	Magadh San ghmitra	Magadh OCP	17	208.86
3	Piparwar	Piparwar OCP	74.30	912.84
4	Piparwar	Ashok OCP	66	810.86

Moreover, it is to mention that the user agency has to deposit the amount of NPV for many safety zone areas involved in different projects for which no NPV amount had been realized earlier and for which now GOI guidelines has been issued and the user agency has been requested vide DFO letter no. 2979dt.08.12.2022 (Xerox Copy enclose) to deposit all such outstanding balance amount of NPV which is to the tune of Rs. 208.86030 lakhs as on date.

अतः वन प्रमण्डल पदाधिकारी, चतरा दक्षिणी वन प्रमण्डल द्वारा समर्पित अनुपालन प्रतिवेदन मंतव्य सहित सात प्रतियाँ इस पत्र के साथ संलग्न कर भेजते नुरोध है कि अपने स्तर से अग्रतर कार्रवाई करने की कृपा की जाय।
यथोक्त।

आपका विश्वासी,

ह0/-

वन संरक्षक,

प्रादेशिक अंचल, चतरा।

झापांक - 924

दिनांक - 27/12/2022

प्रतिलिपि - प्रधान मुख्य वन संरक्षक-सह-कार्यकारी निदेशक, बंजर

सेवा में,

माननीय मुख्य न्यायिक दण्डाधिकारी,
पतरा।

विभाग-

अपराध प्रतिवेदन संख्या- 00010, दिनांक- 15.12.2021 को संविदावत करने के संबंध में।

नहाराप,

सादर सूचित करना है कि दिनांक- 15.12.2021 को दोपहर में करीब 04:00 बजे श्री सुनिल कुमार शर्मा वनरक्षी अपने सहयोगी वनरक्षी श्री विवाश कुमार के साथ होन्हे पी0एफ0 में वन सीमा वन अमीन द्वारा सर्वे करा रहे थे तो पाया की वन सीमा के अन्दर में पहले से सड़क का निर्माण किया गया था। वनरक्षी द्वारा स्थानीय लोगों से पता करने पर जानकारी हुई की उक्त सड़क एन0डी0सी0सी0 (इंडिया) लिमिटेड कम्पनी- NBCC (INDIA) Limited द्वारा कराया गया है। तत्पश्चात उनके द्वारा परिसर कार्यालय आकर अपना अपराध प्रतिवेदन संख्या- 00010, दिनांक- 15.12.2021 को समर्पित किया। होन्हे पी0एफ0 अधिसूचित वन है जिसकी अधिसूचना संख्या CPF/10166/52/9RD दिनांक 02.01.1953 है।

इस तरह अपराधियों ने जान-बुझ कर भारतीय वन अधिनियम 1927 (बिहार वन संशोधन अधिनियम 1989) की धारा 33 का उल्लंघन किया है जो एक संज्ञेय एवं अजमानतिय अपराध है। घटना की विस्तृत प्रतिवेदन जांचोपरांत उचित नाथ्य से समर्पित की जाएगी।

अतः श्रीमान् से अनुरोध है की अपराध प्रतिवेदन संख्या - 00010, दिनांक- 15.12.2021 को

संविदावत करने की कृपा की जाय।

16/12/2021
अनुलग्नक-

1. अपराध प्रतिवेदन संख्या-00010,
दिनांक- 15.12.2021 की मूल प्रति

आपका विश्वासी

16/12/2021

वन परिसर प्रमुख/अधीक्षक
दण्डवा (चारा)

5234/21
02.01.1953, 02.00 5234/2021

Complancher case - 1341/21

श्रीमान् वन रक्षक परामर्शकारी,
दण्डवा वन उद्देश।

गहराण का सूचना के आचरण करेबाई हेतु समर्पित।

कार्यक्रम:- वन रक्षक परामर्शकारी, दण्डवा वन उद्देश।

दिनांक:- 575 दिनांक:- 12-12-2021

वन प्रमुख परामर्शकारी, पतरा जिले वन प्रमुख की सेवा में।
आचार्य सूचना के आचरण करेबाई हेतु समर्पित।

16/12/2021
वन क्षेत्र प्रदाधिकारी
दण्डवा प्रले-

Schedule XVIII - Form No. 21A.

FOREST, ENVIRONMENT AND CLIMATE CHANGE DEPARTMENT, GOVERNMENT OF JHARKHAND.

वन, पर्यावरण एवं जलवायु परिवर्तन विभाग, झारखण्ड

No. CS 00010

Chatra, South Forest Division

चतरा दक्षिणी वन प्रमंडल

NOTE - This report is to be Submitted within 24 hours of the detection.

नोट :- यह रिपोर्ट पकड़े जाने के 24 घंटे के अन्दर दाखिल करना चाहिये।

Offence Report No.

Date

दस्तावेज संख्या 00010

तारीख 15/12/2021

1. Place of occurrence -
घटना स्थल - डी.ए. सुरक्षित वन

2. Date and hour of detection -
पकड़ने का समय और तारीख - लगभग 4:00 PM

3. Name(s) parentage and residence
of offenders -

नाम अपराधी और उसके पिता का

नाम एवं पता -

1) अनाम सुन्दर (Direction) दिना - अनाम
2) कमलेश्वर (Direction) दिना - अनाम

NBCL (INDIA) Limited

प्लॉट - NBCL BHAWAN, LODHI ROAD NEW

DELHI DL 110003 IN

4. Property seized, if any -
जपती माल, अगर कोई - X

5. Custody of seized property -
जपती माल का जिम्मेदार - X

6. Name(s), parentage and residence
of witness(es), if any -

नाम गवाह और उसके पिता का नाम

एवं पता - श्री विकास कुमार वनरसी

7. Nature of Offence and facts of the case -
घरसीला और चयन जर्म -

वन परिलर पदाधिकारी
मिलौल वन परिलर, टण्डा

महाराष्ट्र

निवेदन है कि विनांक 12/12/2024 को मैं अपने महार्षी
विष्णु शंकर (वरकी) के साथ वन परिलर वन में वन सीमा का
अमीन हारा खर्च करा रहे थे जो लागू है वन सीमा के अन्तर्गत
मैं पहले से बहुत ही निर्माण किया गया है। पत्र डरने पर
जानकारी हुई की अन्तर्गत निर्माण NBCC (India) Limited
के द्वारा निर्माण किया गया है। अतः वन परिलर में अन्तर्गत
प्रतिवेदन समर्पित कर रहा हूँ।

अतः निर्माण के अन्तर्गत है कि उपरान्त
प्रतिवेदन में नामित उपरान्त अन्तर्गत अन्तर्गत अन्तर्गत
की हवा की जाय।

वन सारि :

लगभग क्षेत्र = 450 म
लगभग चौड़ा = 15 म

आपका विश्वास

12/12/2024

वन सी

धन्य वन परिलर

कार्यालय अंचल अधिकारी, टण्डवा (चतरा)।

tandwa.co@gmail.com

पत्रांक 272

दिनांक 25.02.2023

प्रेषक,

अंचल अधिकारी,
टण्डवा, चतरा।

प्रेषित,

परियोजना पदाधिकारी,
आम्रपाली परियोजना
सी0सी0एल0।

विषय :- ग्राम - सराढू से होन्हे जाने वाले पथ के संबंध में जाँच प्रतिवेदन।

महाशय,

उपर्युक्त विषय के संबंध में संबंधित राजस्व उव निरीक्षक से जाँच प्रतिवेदन एवं स्थल निरीक्षण के क्रम में ग्रामीणों से पुछ-ताछ से ज्ञात होता है कि ग्राम-सराढू से होन्हे जाने वाला पथ पूर्व में कच्चा था। वर्तमान में इस सड़क कालीकरण किया गया है। ग्रामीणों के द्वारा पथ का उपयोग विगत दस वर्षों से किया जा रहा है।

सूचनार्थ समर्पित।

विश्वासभाजन,

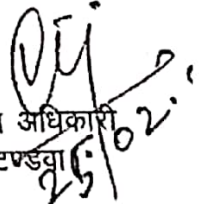
अंचल अधिकारी
टण्डवा
25/02/23

DEVENDRA PRASAD
Project Officer
Amrpali Project

सेवा में,

साइंटिस्ट "डी"

पर्यावरण, वन एवं जलवायु परिवर्तन मंत्रालय,

इंदिरा पर्यावरण भवन, अलीगंज,

जोरबाग रोड, नई दिल्ली-110003

विषय: मेसर्स सी. सी. एल की आम्रपाली खुली खदान परियोजना फेज-II रकवा 431.59 हे० वन भूमि
अपयोजन के प्रस्ताव (संख्या: FP/JH/MIN/17211/2015) के सम्बन्ध में वांछित स्थल निरीक्षण
प्रतिवेदन प्रस्तुत करने बाबत।

सन्दर्भ: पर्यावरण, वन एवं जलवायु परिवर्तन मंत्रालय, भारत सरकार के पत्र संख्या
8-48/2008-एफ.सी (vol) दिनांक 05.07.2022

महोदय,

उपरोक्त विषयान्तर्गत श्रीमान् के संदर्भित पत्र के आलोक में परियोजना से संबंधित
वांछित स्थल निरीक्षण एकीकृत क्षेत्रीय कार्यालय राँची द्वारा दिनांक 17 & 18.03.2023 को किया
जाकर तैयार प्रतिवेदन को विभागाध्यक्ष के अनुमोदनोपरांत उनकी संस्तुति के साथ संलग्न प्रेषित
किया जा रहा है।

संलग्न: यथा उक्त

भवदीय



(शशि शंकर)

सहायक वन महानिरीक्षक
एकीकृत क्षेत्रीय कार्यालय, राँची

The

Site Inspection Report by Integrated Regional office (MoEFCC), Ranchi towards FC
Proposal No. FP/JH/MIN/1721/2015.

A proposal of 431.59 Ha forest area diversion towards Amrapali open cast (coal-mining) project has been applied by CCL (Central Coalfields Limited) in Chatra South Forest Division in Chatra District of Jharkhand.

While processing the proposal, ministry (MoEFCC) has requested IRO Ranchi to inspect the area under consideration of diversion and to submit a Site Inspection Report (SIR) as per the provisions of FC Rules. The SIR is expected to include assessment of the status of compliance of conditions stipulated in the approval dated 12.10.2010 granted for an area of 531.64 ha for the same project.

Accordingly, site inspection was done by AIGF of IRO Ranchi on 17 & 18th March 2023.

At the time of site inspection, the following officials were present: -

- ❖ Sri Saba Alam Ansari, DFO Chatra (South) Forest Division, Jharkhand SFD.
- ❖ Sri A.K. Singh, GM Amrapali OCP, CCL
- ❖ Sri P.K. Sinha, DGM Amrapali OCP, CCL

along with their team.

Amrapali OCP is comprised in a total lease area of 1298 Ha. It contains 963.23 Ha of Forest areas as well as 335.75 Ha of non-forest land. In this lease, a forest area of 531.64 Ha has already been diverted for Amrapali OCP to CCL vide ministry's final approval dated 12th Oct 2010. Mining is happening/ongoing in these diverted areas. Final Approval order mentions 22 conditions which user agency/SFD is expected to fulfil during the implementation phase. The complete compliance report was solicited from the project proponent which is attached herewith as Annexure-I. During the field visit it was found that the user agency and SFD have adhered to the stipulated conditions in considerable manner.

Further, the land under the extant application was visited. Applied forest land comprises of Protected Forests as well as GMJJ both. The synoptic of the entire land types involved in the lease are given in the following table:

proposed area was visited extensively during the site inspection visit by government officials and user agency representatives. The proposed area is already diverted area/active mining area but there exist clear demarcated and proposed diversion areas. Such delineation has been done either through fencing and maintaining a safety zone or both as shown below: -

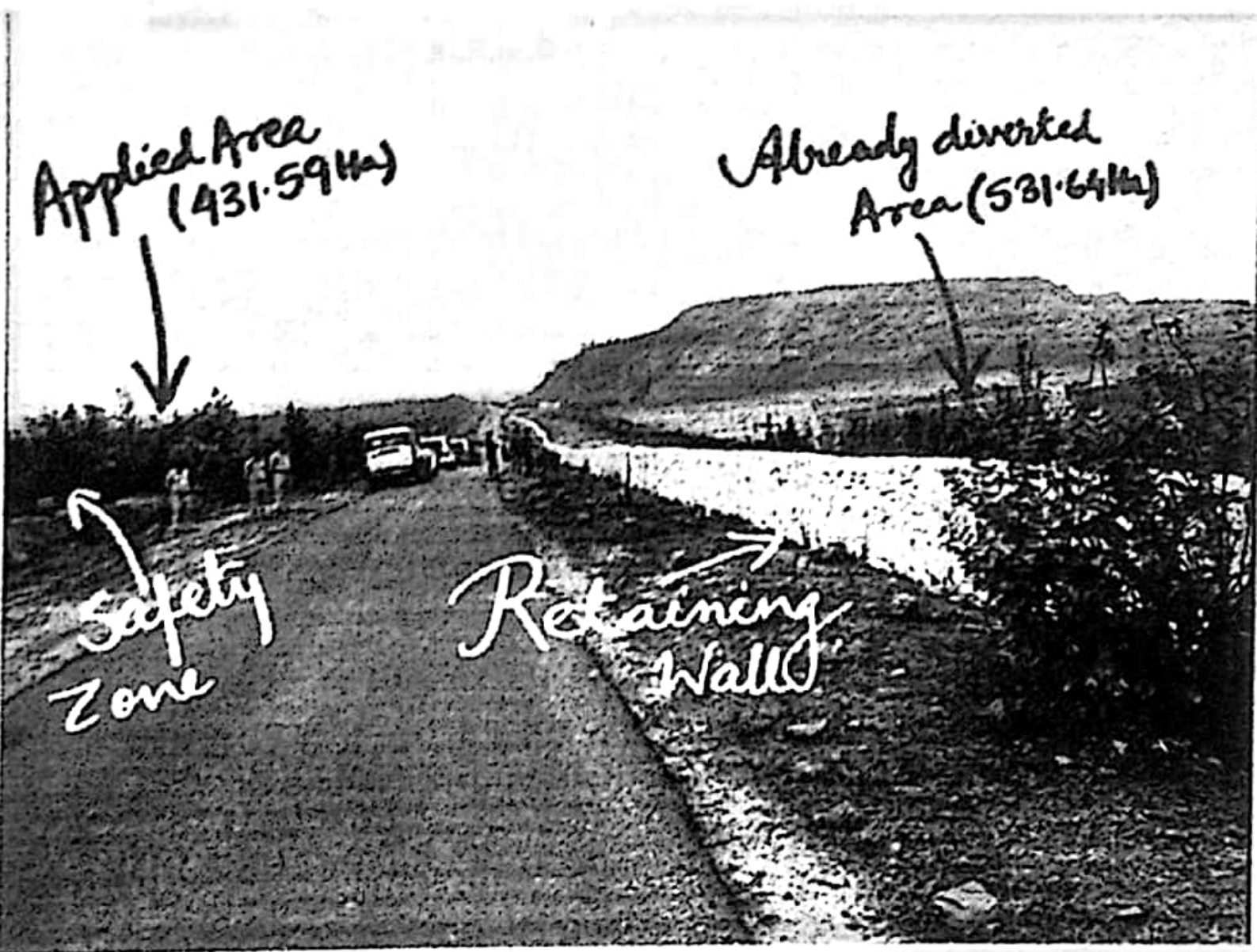

User agency was asked to explain the reasonability of maintaining safety zone at the boundary of active mining area and area which is under consideration of diversion. Representative of user agency apprised that the same is being done in compliance to the condition number 11 of the Final Approval order of the 531.64 Ha area. User agency was further asked to maintain such safety zones at the periphery of lease but within the lease to ensure their utility & perpetuity.

Further since such clear demarcation is in place, user agency has not violated the area proposed for mining. The forest area proposed for diversion is comprised of 335.45 Ha of Protected Forest & 96.14 Ha of GMJJ under administrative jurisdiction of State Forest Department and State Revenue Department respectively.

The forest area under consideration shows varying amount of vegetation density. Few blank patches were observed whereas few areas were found to support good vegetation index. An average of 0.5 Canopy density for the entire area was ocularly estimated State Forest Department Staff apprised that 21620 no. of trees are enumerated in the proposed area but considerable time has lapsed since the counting as counting was done in year 2016-17. The area was characterised by gregarious flowering of Palas trees.

Following photographs try to illustrate the vegetative cover in the proposed area:





S. No	Name of Range	Village Name	Plot number	Net Area (Ha)	Gross Area (Ha)
1	Tandwa	Kurlonga	402P	25.00	25.27
2	Chatra	Jangi	3872P, 3873P, 3874	50.00	59.99
3	Chatra	Changer	11P, 14, 15, 16, 17P	52.00	78.87
			Total:-	127.00	164.13

The satellite imagery of the newly proposed above CA land are shown below:-

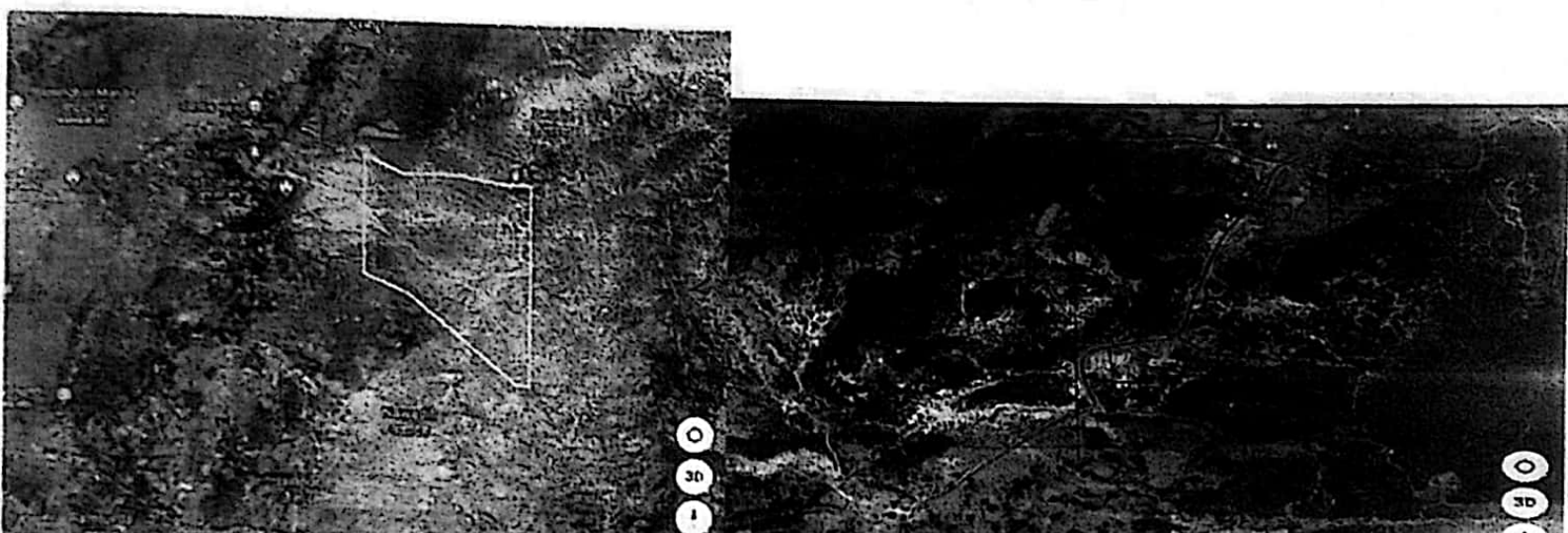

सेवा में,

पत्रांक

वन संरक्षक,
प्रादेशिक अंचल,
घतरा।

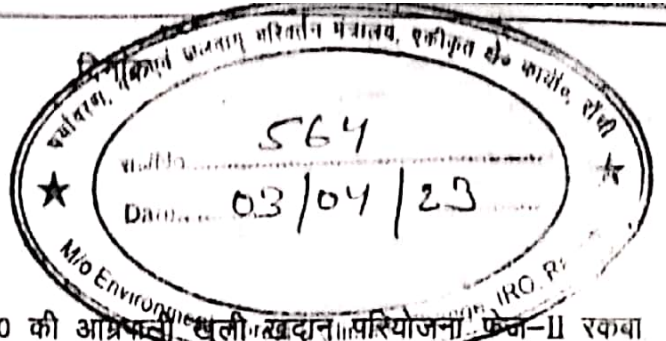

विषय:-

मेसर्स सी0सी0एल0 की आप्रमत्त खूली खदान परियोजना केज-II रकबा 431.59 हे0 वनभूमि अपयोजन के प्रस्ताव के संबंध में प्रस्तावित क्षतिपूरक वनरोपण वन क्षेत्र के स्थल का निरीक्षण के संबंध में।

प्रसंग :-

इस कार्यालय के पत्रांक 3124 दिनांक 23.12.2022

महाराज,

उपयुक्त विषयक प्रसंगाधीन पत्र के संदर्भ में सूचित करना है कि परियोजना के विरुद्ध प्रस्तावित क्षतिपूरक वनरोपण स्थल का निरीक्षण किया गया। इस निरीक्षण के तहत पूर्व में दिये गये क्षतिपूरक वनरोपण हेतु कुल 127.00 हे0 (मौजा- कुरलौंगा, रकबा- 25.00 हे0 एवं मौजा- कारो, रकबा- 102.00 हे0) की जांच की गई। जांच के क्रम में पाया गया कि मौजा- कुरलौंगा का 25.00 हे0 वनभूमि वनरोपण उपयुक्त है एवं कारो गाँव का 102.00 हे0 वनभूमि में 80 प्रतिशत भाग में अतिक्रमण है जो क्षतिपूरक वनरोपण युक्त नहीं है। उक्त रकबा- 102.00 हे0 के विरुद्ध क्षतिपूरक वनरोपण उपयुक्त एवं अतिक्रमण मुक्त स्थल मौजा- जांगी, रकबा- 50.00 हे0 एवं मौजा- चंगेर, रकबा- 52.00 हे0 चिन्हित किया गया।

पूर्व में भेजी गयी क्षतिपूरक वनरोपण स्थल के विरुद्ध वर्तमान में क्षतिपूरक वनरोपण हेतु स्थल जो अतिक्रमण मुक्त एवं वनरोपण उपयुक्त है, कि विवरणी निम्नवत् है :-

क्र0	प्रक्षेत्र का नाम	मौजा का नाम	प्लॉट संख्या	शुद्ध रकबा (हे0)	कुल रकबा (हे0)	अभियुक्ति
1	टण्डवा	कुरलौंगा	402P	25.00	25.27	
2	घतरा	जांगी	3872P, 3873, 3874	50.00	59.99	
3	घतरा	चंगेर	11P, 14, 15, 16, 17P	52.00	78.87	
कुल :-				127.00	164.13	

अतः वर्तमान में क्षतिपूरक वनरोपण हेतु प्रस्तावित स्थल का नक्शा, डी0जी0पी0एस0 टोपो मैप, उपयुक्ता प्रमाण-पत्र एवं 10 वर्षीये प्राक्कलन की सात-सात प्रतियाँ इस पत्र के साथ संलग्न कर आवश्यक कार्रवाई हेतु भेजी जा रही है।

अनु0-यथोक्त।

विश्वासभाजन

ह0/-

वन प्रमंडल पदाधिकारी,
घतरा दक्षिणी वन प्रमंडल।

ज्ञापांक 826 दिनांक 31/03/2023

प्रतिलिपि :- सहायक वन महानिरीक्षक, भारत सरकार का एकीकृत क्षेत्रीय कार्यालय, पर्यावरण, वन एवं जलवायु परिवर्तन मंत्रालय, राँची/प्रधान मुख्य वन संरक्षक-सह-कार्यकारी निदेशक, बंजर भूमि विकास बोर्ड, झारखण्ड, राँची/क्षेत्रीय मुख्य वन संरक्षक, हजारीबाग को सूचनार्थ एवं आवश्यक कार्रवाई हेतु प्रेषित।

वन प्रमंडल पदाधिकारी,
घतरा दक्षिणी वन प्रमंडल।

From the above imagery it is being seen that the areas are mostly devoid of any significant vegetation and are free from apparent encroachment hence can be considered suitable for compensatory afforestation as proposed by the concerned DFO in his site suitability certificate.

Therefore, considering the fact that user agency has been doing mining in the lease for a considerable period of time and the extant proposal is for horizontal expansion of the ongoing mining activities in the same lease the extant proposal may be appraised in light of site specificity of the reserve and corresponding need.

The Site Inspection Report is hereby being put for perusal and necessary action further please.

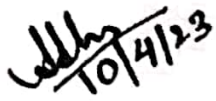
Shashi Shankar
AIGF, IRO, Ranchi

The Site Inspection report as prepared by AIGF, IRO Ranchi has been perused, examined & approved by me and the same is being forwarded for consideration of this site specific FC proposal under the provisions of FC Act and Rules.

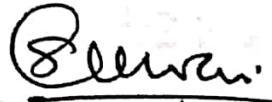
Santosh Tewari
DDGF cum Head, IRO Ranchi

3	Protection		365.00	185487.59	0.00	185487.59	185487.59
4	Casualty Replacement	ha	3.00	1524.56	290.00	1814.56	38113.89
	Total :-		391.00	198700.40	1590.00	200290.40	515807.95
E	Maintenance Work (5th Year)	(Wages rate in 15% increase of per year.)					
1	One Weeding and Hoeing	ha	23.00	13441.50	0.00	13441.50	336037.45
2	Material (Fertilizer & Chemicals, Seeds, manures, etc..)	ha	0.00	0.00	500.00	500.00	0.00
3	Fencing repair	Chai	1.00	584.41	0.00	584.41	87661.94
4	Protection		365.00	213310.73	0.00	213310.73	213310.73
	Total :-		389.00	227336.64	500.00	227836.64	637010.11
F	Maintenance Work (6th Year)	(Wages rate in 15% increase of per year.)					
1	Protection		365.00	245307.34	0.00	245307.34	245307.34
	Total :-		365.00	245307.34	0.00	245307.34	245307.34
G	Maintenance Work (7th Year)	(Wages rate in 15% increase of per year.)					
1	Protection		365.00	282103.44	0.00	282103.44	282103.44
	Total :-		365.00	282103.44	0.00	282103.44	282103.44
H	Maintenance Work (8th Year)	(Wages rate in 15% increase of per year.)					
1	Protection		365.00	324418.95	0.00	324418.95	324418.95
	Total :-		365.00	324418.95	0.00	324418.95	324418.95
I	Maintenance Work (9th Year)	(Wages rate in 15% increase of per year.)					
1	Protection		365.00	373081.79	0.00	373081.79	373081.79
	Total :-		365.00	373081.79	0.00	373081.79	373081.79
J	Maintenance Work (10th Year)	(Wages rate in 15% increase of per year.)					
1	Protection		365.00	429044.06	0.00	429044.06	429044.06
	Total :-		365.00	429044.06	0.00	429044.06	429044.06

ABSTRACT

Work & Year	Wages	Material
-------------	-------	----------

0.00	1002.42	25060.50	0.00
0.00	2338.98	58474.50	0.00
1963.79	2632.07	100242.00	294568.50
0.00	12196.11	304902.75	0.00
0.00	5513.31	137832.75	0.00
3989.00	3989.00	0.00	99725.00
0.00	18377.70	459442.50	0.00
0.00	8353.50	208837.50	0.00
0.00	3341.40	83535.00	0.00
0.00	0.00	437997.01	0.00
150.00	150.00	0.00	3750.00

Maintenance Work (3rd Year)		(Wages rate in 15% increase of per year.)				
One Weeding	ha	23.00	10163.70	0.00	10163.70	528512.58
Fertilizer	ha	0.00	0.00	1892.40	1892.40	0.00
Protection		730.00	322587.11	0.00	322587.11	322587.11
Fencing repair	Chain	1.00	441.90	0.00	441.90	137872.85
Casualty Replacement	ha	3.00	1325.70	290.00	1615.70	68936.42
Total :-		757.00	334518.41	2182.40	336700.81	1057908.96
Maintenance Work (4th Year)		(Wages rate in 15% increase of per year.)				
One Weeding and One Hoeing	ha	23.00	11688.26	0.00	11688.26	607789.47
Material (Seed, Fertilizer, Pesticide, etc.)	ha	0.00	0.00	1300.00	1300.00	0.00
Protection		730.00	370975.18	0.00	370975.18	370975.18
Casualty Replacement	ha	3.00	1524.56	290.00	1814.56	79276.89
Total :-		756.00	384187.99	1590.00	385777.99	1058041.53
Maintenance Work (5th Year)		(Wages rate in 15% increase of per year.)				
One Weeding and Hoeing	ha	23.00	13441.50	0.00	13441.50	698957.89
Material (Fertilizer & Chemicals, Seeds, manures, etc..)	ha	0.00	0.00	500.00	500.00	0.00
Fencing repair	Chain	1.00	584.41	0.00	584.41	182336.84
Protection		365.00	213310.73	0.00	213310.73	213310.73
Total :-		389.00	227336.64	500.00	227836.64	1094605.45
Maintenance Work (6th Year)		(Wages rate in 15% increase of per year.)				
Protection		365.00	245307.34	0.00	245307.34	245307.34
Total :-		365.00	245307.34	0.00	245307.34	245307.34
Maintenance Work (7th Year)		(Wages rate in 15% increase of per year.)				
Protection		365.00	282103.44	0.00	282103.44	282103.44
Total :-		365.00	282103.44	0.00	282103.44	282103.44
Maintenance Work (8th Year)		(Wages rate in 15% increase of per year.)				
Protection		365.00	324418.95	0.00	324418.95	324418.95
Total :-		365.00	324418.95	0.00	324418.95	324418.95
Maintenance Work (9th Year)		(Wages rate in 15% increase of per year.)				
Protection		365.00	373081.79	0.00	373081.79	373081.79
Total :-		365.00	373081.79	0.00	373081.79	373081.79
Maintenance Work (10th Year)		(Wages rate in 15% increase of per year.)				
Protection		365.00	429044.06	0.00	429044.06	429044.06
Total :-		365.00	429044.06	0.00	429044.06	429044.06

ABSTRACT

Work & Year	Wages	Material
-------------	-------	----------

A	Advance work 1st Year							
1	Survey and Demarcation	ha	3.00	1002.42	0.00	1002.42	52125.84	0.00
2	Bush Clearance	ha	7.00	2338.98	0.00	2338.98	121626.96	0.00
3	"Trench/stone fencing or bush fencing by machine with the approval of the Conservator of Forests at the approved departmental rate as per the minimum requirement. (i) Trench girth - Top width 1.83 m, Bottom width 1.22 m, Depth 1.22 m, Trench girth including dressing - 312 chains"	chain	2.00	668.28	1963.79	2632.07	208503.36	612702.48
4	Pit digging (Dimensions 0.3m x 0.3m x 0.3m) total number pits 1666/ha.	ha	36.50	12196.11	0.00	12196.11	634197.72	0.00
5	Temporary Nursery including night vigil/guard	ha	16.50	5513.31	0.00	5513.31	286692.12	0.00
6	Material (Polythene bag, seeds, Fertilizer, Manure, pesticides material required for making nursery including fence etc)	ha	0.00	0.00	3989.00	3989.00	0.00	207428.00
7	Soil and water conservation - Contour trench (120/ha.) of dimension 5m x 0.30m x 0.30m) with distance 2m to 3m between them	ha	55.00	18377.70	0.00	18377.70	955640.40	0.00
8	Silt Retention dam, Check dam, Retaining and Breast wall, Spurs, torrent breakers, etc.	ha	25.00	8353.50	0.00	8353.50	434382.00	0.00
9	Gully plugging	ha	10.00	3341.40	0.00	3341.40	173752.80	0.00
10	Entry Point activity	ha	0.00	0.00	0.00	0.00	909765.72	0.00
11	Miscellaneous works (Photography, Sign Boards, etc.)		0.00	0.00	150.00	150.00	0.00	7800.00
			155.00	51791.70	6102.79	57894.49	3776686.92	827930.48

3	Fencing repair	Chain	1.00	584.41	0.00	584.41	175323.88	0.00	175323.88
4	Protection		365.00	213310.73	0.00	213310.73	213310.73	0.00	213310.73
	Total :-		389.00	227336.64	500.00	227836.64	1060709.50	25000.00	1085709.50
F	Maintenance Work (6th Year)	(Wages rate in 15% increase of per year.)							672.07
I	Protection		365.00	245307.34	0.00	245307.34	245307.34	0.00	245307.34
	Total :-		365.00	245307.34	0.00	245307.34	245307.34	0.00	245307.34
G	Maintenance Work (7th Year)	(Wages rate in 15% increase of per year.)							772.89
I	Protection		365.00	282103.44	0.00	282103.44	282103.44	0.00	282103.44
	Total :-		365.00	282103.44	0.00	282103.44	282103.44	0.00	282103.44
H	Maintenance Work (8th Year)	(Wages rate in 15% increase of per year.)							888.82
I	Protection		365.00	324418.95	0.00	324418.95	324418.95	0.00	324418.95
	Total :-		365.00	324418.95	0.00	324418.95	324418.95	0.00	324418.95
I	Maintenance Work (9th Year)	(Wages rate in 15% increase of per year.)							1022.14
I	Protection		365.00	373081.79	0.00	373081.79	373081.79	0.00	373081.79
	Total :-		365.00	373081.79	0.00	373081.79	373081.79	0.00	373081.79
J	Maintenance Work (10th Year)	(Wages rate in 15% increase of per year.)							1175.46
			365.00	429044.06	0.00	429044.06	429044.06	0.00	429044.06

3.00	1002.42	0.00	1002.42	50121.00	0.00	50121.00
7.00	2338.98	0.00	2338.98	116949.00	0.00	116949.00
2.00	668.28	1963.79	2632.07	200484.00	589137.00	789621.00
36.50	12196.11	0.00	12196.11	609805.50	0.00	609805.50
16.50	5513.31	0.00	5513.31	275665.50	0.00	275665.50
0.00	0.00	3989.00	3989.00	0.00	199450.00	199450.00
55.00	18377.70	0.00	18377.70	918885.00	0.00	918885.00
25.00	8353.50	0.00	8353.50	417675.00	0.00	417675.00
10.00	3341.40	0.00	3341.40	167070.00	0.00	167070.00
0.00	0.00	0.00	0.00	875994.02	0.00	875994.02
0.00	0.00	150.00	150.00	0.00	7500.00	7500.00
155.00	51791.70	6102.79	57894.49	3632649.02	796087.00	4428736.02
12	0.00	0.00	0.00	0.00	56400.00	56400.00
	51791.70	6102.79	57894.49	3632649.02	852487.00	4485136.02
s rate in 15% increase of per year.)						384.26
21.50	8261.61	0.00	8261.61	413080.58	0.00	413080.58
36.50	14025.53	0.00	14025.53	701276.33	0.00	701276.33
41.50	15946.83	0.00	15946.83	797341.58	0.00	797341.58
2.00	768.52	0.00	768.52	38426.10	0.00	38426.10
550.00	211343.55	0.00	211343.55	211343.55	0.00	211343.55
0.00	0.00	2365.00	2365.00	0.00	118250.00	118250.00
0.00	0.00	150.00	150.00	0.00	7500.00	7500.00
651.50	250346.04	2515.00	252861.04	2161468.13	125750.00	2287218.13

1	Chatra	Jangi	Chatra- 135	3872P,3873,3874	50.00	59.99
2	Chatra	Changer	Chatra- 266	11P,14,15,16,17P	52.00	78.87
3	Tandwa	Kurlonga	Tandwa- 26	402P	25.00	25.17
Total :-					127.00	164.03

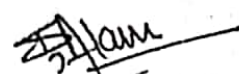
(Shaba Alam Ansari)
 Divisional Forest Officer
 Chatra South forest Division



Coal India Limited
A Maharatna Company

CENTRAL COALFIELDS LIMITED

A Mini Ratna Company
(A Subsidiary of Coal India Limited)
OFFICE OF THE PROJECT OFFICER
AMRAPALI OCP, HONHE, 825321

PO: KASHIYADIH, DIST: CHATRA (JHARKHAND)



Annexure-XV

Proposal No: - FP/JH/MIN/17211/2015

Project Name: - Proposal for Non-Forestry use of 431.59 Ha of Forest land in favour of M/s Central Coalfields Limited for Amrapali Open Cast Coal Mining Project in Chatra South Forest Division, District Chatra (Jharkhand).

Subject: -Declaration in respect of point number 11 of EDS raised by MoEF&CC Delhi on 17-04-2022 regarding not using the road in question.

DECLARATION

This is to declare that the road in question in point number 11 of EDS raised by MoEF&CC Delhi on 17-04-2022 is not being used by the Project.

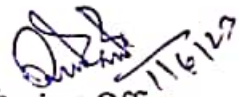
Project Officer
Amrapali Project
DEVENDRA PRASAD
Project Officer
Amrapali Project