

GEO - REFERENCE MAP SHOWING DIVERSION PLAN OF FOREST LAND FOR PROPOSED MANUFACTURING UNIT OF M/S STAR IMPACT PVT. LTD. (MANUFACTURING OF SPORTS SHOES AND SPORTS GOODS) IN VILLAGE HAKIMPURA, AT MALERKOTLA - RAIKOT ROAD, BETWEEN KM STONE NO. 4 - 5 L.H.S., TEHSIL MALERKOTLA, DISTT. SANGRUR (PB).

75°49'29.92" E 75°49'32.70" E 75°49'35.47" E 75°49'38.22" E 75°49'41.00" E 75°49'43.75" E 75°49'46.50" E

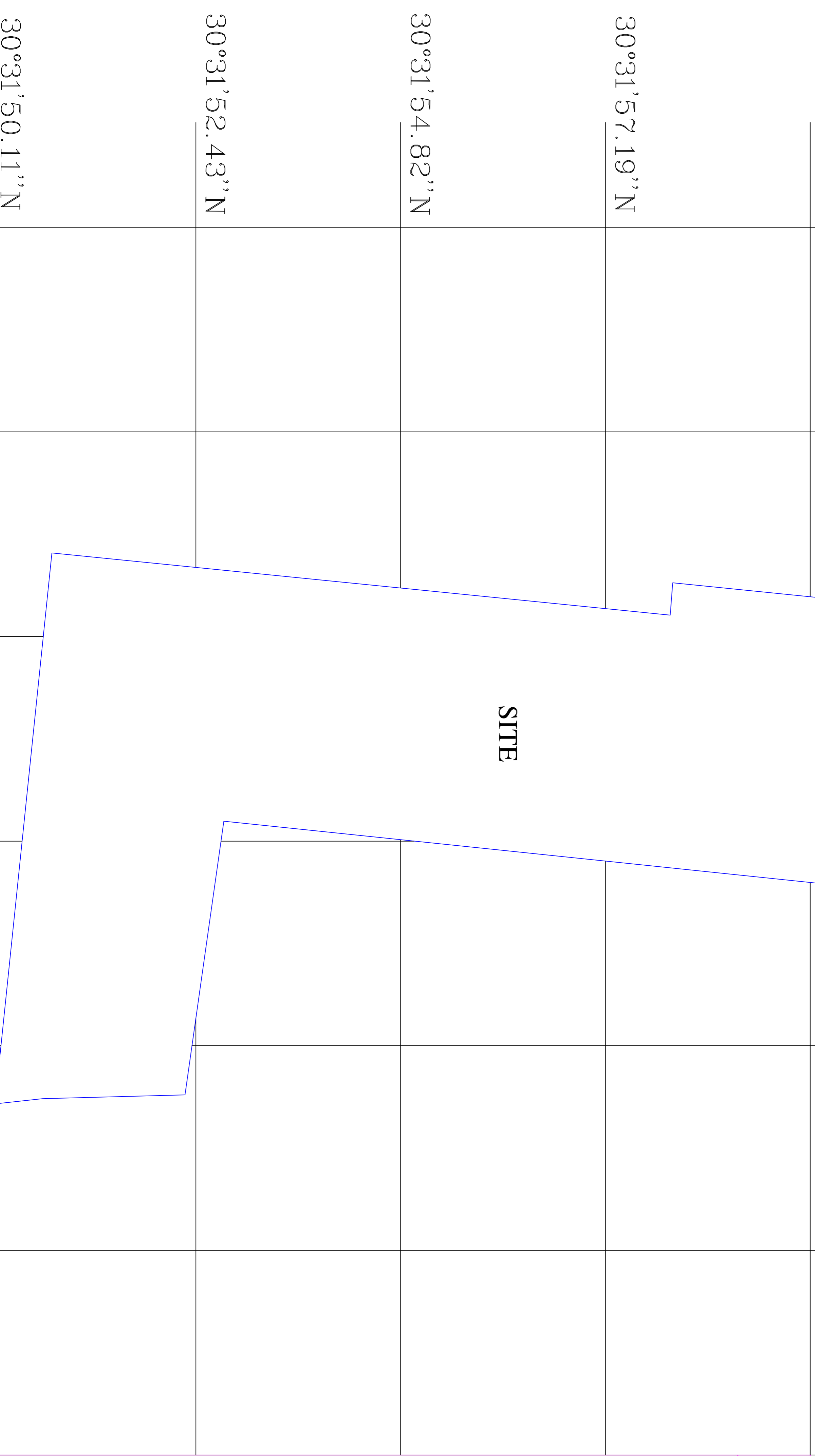
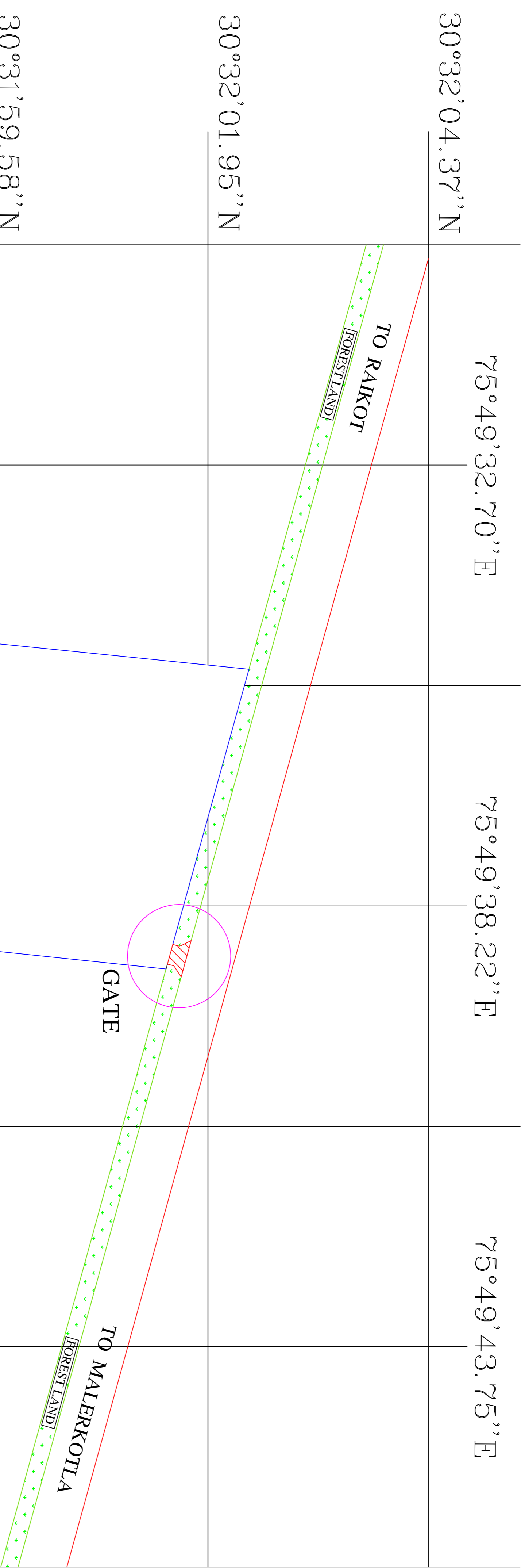
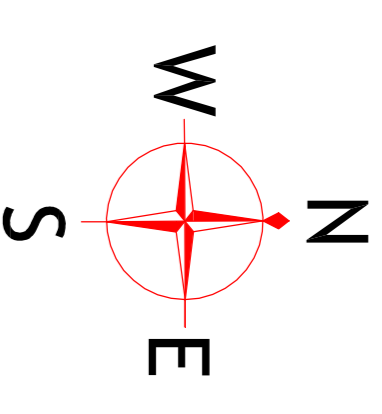

LEGENDS	
ROAD	
FOREST LAND	
DGPS POINTS	
ENTRY/EXIT (DIVERTED FOREST LAND)	

GEO - POINTS OF FOREST LAND

