

Chhattisgarh Forest Department Forest Cover Map Sheet. No. 65 B 09

Save Trees, Save Forests and Save Wildlife for the
Benefit of Self & the Nation

TOPOSHEET NO. 65 B 09

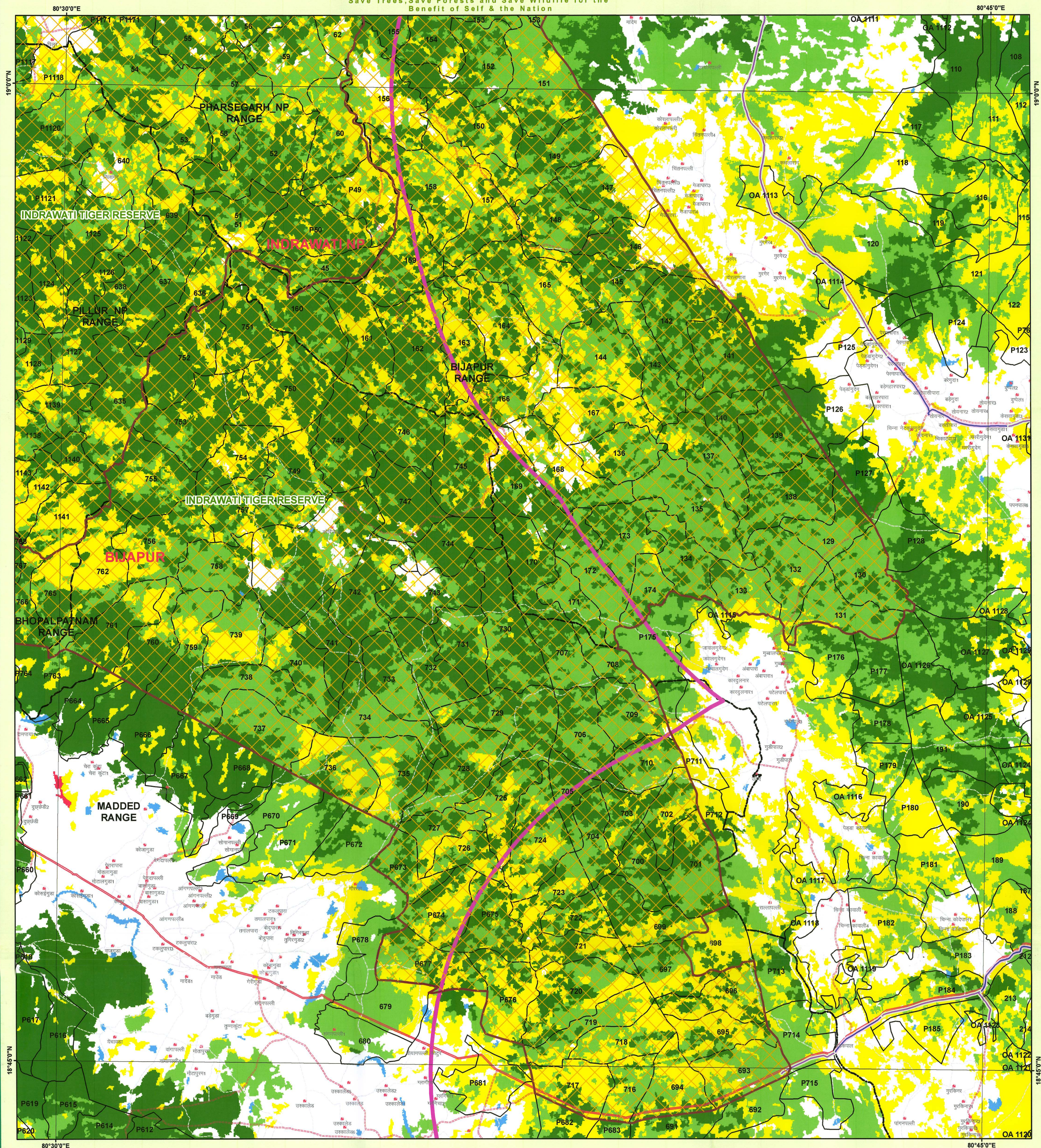

LEGEND

- TOWN / VILLAGE
- Revenue_Forest_Route
- Revenue_Forest_Area
- Forest_Route
- Forest_Area
- Proposed_OFC_Route
- nonforestarea
- Buffer_10_KM
- Railway Line
- ROAD_TYPE
 - Cart Track
 - Metalled Road
 - UnMetalled Road
- Forest Compartment Boundary
- Forest Range Boundary
- Forest Division Boundary
- Procted Area
- CGGrid_15m_region
- Forest Cover (FSI Report- 2019)
 - MDF
 - NON FOREST
 - OPEN FOREST
 - SCRUB
 - VDF
 - WATER

1:50,000

0 0.5 1 2 3 4 Km



MAP PREPARED BY
Programme Asset Programmer
Name: Indra Vikram Singh
Signature: _____

MAP PREPARED FOR:-
JCEO,
Chhattisgarh Infotech Promotion Society (CHIPS),
2nd Floor, SDC Building,
Civil Line, Raipur (CG)
REG.No. :- FP/CG/OFC/45471/2020

Diversion of forest land for non-forest purpose under Forest Conservation Act, 1980 Proposed for Bharatnet Project Phase II Indrawati Tiger Reserve, Bijapur (BharatNet Project which is a GOI initiative. Under this project, connectivity will be provided at 5,987 GPs & 85 Blocks through optic fibre cable laying of approximately 32,466 k. The laying of Optical Fiber cable of 32,466 KM will involve 26 districts across the State.) area - 5.88 ha. - Regarding.

Note :- Shapefile provided by user agencies.

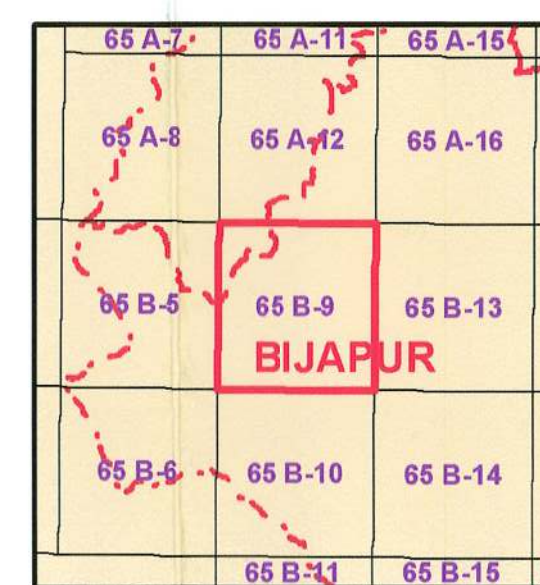

Sheet to Index

Data Source:- 1. Compartment Boundary from Stock Map
2. Forest Cover Based on Digital Interpretation of Data Period Oct 2017 to Dec 2017 (US-III) from Resource-2 and IRS-P6 (Resource-1) FSI Report 2018
3. General Features are based on SDO Digital Data (Scale 1:50,000) and Chhattisgarh Geodatabase.

Source:- FOREST SURVEY OF INDIA, FOREST COVER CLASSIFICATION SCHEME.
Very Dense Forest:- All land with tree cover (including Mangrove cover) canopy density of 70% and above.
Moderately Dense Forest:- All land with tree cover (including Mangrove cover) canopy density between 40% and 70% above.
Open Forest:- All land with tree cover (including Mangrove cover) canopy density between 10-40%.
Scrub:- All forest lands with poor tree growth mainly of small or stunted trees having canopy density less than 10%.
Non Forest:- Any Area not included in the above classes.

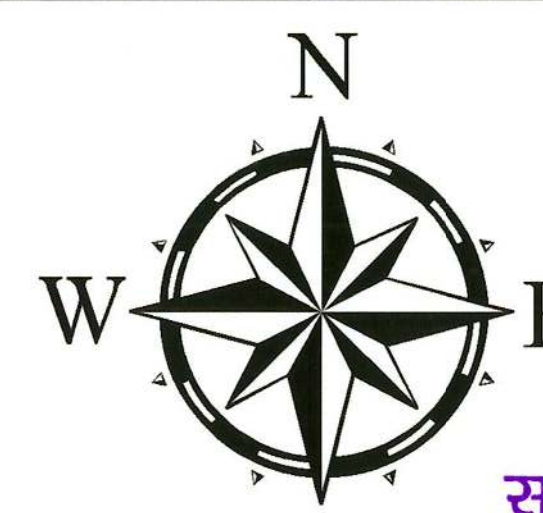

उप विदेशक
इन्द्राती टायगर रिजर्व
बीजापुर (छ.ग.)
NOT FOR EXPORT

सत्यापन
मास्टरकार
इन्द्राती टायगर रिजर्व
बीजापुर

Notes:- 1. It is an indicative map showing distribution of vegetation.
2. Boundary of Orange Area have not been shown.
3. Validation of legal Forest Area with survey of India have not done.
4. If any difference occurs between vegetation and stock map, stock map should be followed.
5. No survey should be performed on the basis of this map.

Disclaimer:- The Map provided is subject to inherent discrepancy amongst layers associated with incompatibility between different platforms of reference (L.C.C. W.G.S.84 etc) and probable human error in digitization. The user agency is advised to use the features of map subject to prior authentication & supervision by the authorized person of the concerned forest division. The FMS division shall not be responsible for any complications (legal or otherwise) arising out of this maps.



Prepared and Printed by:- GIS Cell
Forest Management Information System Division, Raipur