

To

The Divisional Forest Officer,
Shimla Forest Division (Rural). - 605 dt 28/6/2023

Sub:- Diversion of 0.0375 Ha. forest land for the construction of Revenue Training Centre at Jalog, Sub-Tehsil jalog Distt. Shimla H.P. within the jurisdiction of Shimla Forest Division.

Sir,

This is with reference to your office letter No. FCA/1556 Dated 28.05.2022 on the subject cited above. In this context this is to inform you that the EDS raised by your good office has been attended as below:-

Sr. No.	Observation	Reply
1.	The information/documents uploaded do not match with the documents/information provided in the proposal folders.	Revised documents/information has been uploaded on the portal against the column specified and in additional information detail
2.	Date and Place has not been mentioned in the proposal folders	Date and Place has been mentioned in the proposal folders
3.	The alternate site has not been shown in the proposal folders	Revised KML file and Map of Alternate has been uploaded on the portal.

Naib-Tehsildar
Sub-Tehsil Jalog
Distt. Shimla H.P.

CHECK-LIST
OF
DOCUMENTS/INFORMATION REQUIRED FOR PROPOSAL
FOR DIVERSION OF FOREST LAND FOR NON FORESTRY USE
UNDER FOREST (CONSERVATION) ACT, 1980

FOR STAGE-I APPROVALS

I Documents/Information Required for All Proposals

S.No.	Name of the Document (s)	Provided or Not	If not Provided Why?	Page Number
1	Check-list of the project proposal		yes	1-7
2	Demand letter of the project authority/ applicant, if submitted.		yes	8
3	Main application form from Part-I to V as prescribed in the Rules under the FCA with all its columns duly filled up and signed by the competent authority with date, place and official seal. All the information in Part-I of Form-A including item-wise breakup of the forest area required, must be given in the form itself by expanding the columns		yes	9-13
4	Detailed note on the project. It must include the information regarding the number of villages and number of persons to be benefited from the project including employment generation.		yes	14
5	Map of the project site/forest area required clearly showing forest boundaries and adjoining areas with their land use in distinct colours in 1:50000 or any suitable scale on original Survey of India topo sheet. If the area is very small, in addition to above, an index map may be submitted showing forest boundaries and a location map on a larger scale with land use of the area required duly signed by DFO/CF concerned.		yes	15-16
6	Layout plan of project site approved by competent authority. In case of linear diversion of forest land, linear map or a diagrammatic map of the project site should be enclosed.		yes	17 - 17A

7	Statement showing the details of forest area involved i.e. Survey No. /Coupe No. /Compartment No., etc., and item-wise breakup of the forest area proposed for diversion duly signed by DFO (<i>in the prescribed format</i>).		yes	18
8	Statement showing the details of non-forest area involved in the proposal (<i>in the prescribed format</i>).		yes	19
9	Certificate from the Collector/Deputy Commissioner that no alternative suitable non-forest land is available for the project in question.		yes	20
10	Justification for locating the project in forest area to be submitted by User Agency and countersigned by DFO.		yes	21
11	Certificate for minimum use of forest land to be submitted by the User Agency, giving details of area and trees involved in the alternatives examined and reasons for their rejection duly countersigned by DFO (<i>in the prescribed format</i>).		yes	22-23
12	Undertaking by the User Agency to bear the cost of compensatory afforestation duly counter signed by the DFO (<i>in the prescribed format</i>).		yes	24
13	Undertaking by the User Agency to pay the Net Present Value (NPV) of the forest land involved duly countersigned by DFO (<i>in the prescribed format</i>).		yes	25
	Undertaking by the User Agency to pay the Additional Net Present Value (NPV), if any, of the forest land involved duly countersigned by DFO (<i>in the prescribed format</i>) as decided at a later date as per the decision of the Supreme Court.		yes	26
14	<p>A certificate from the competent authority in the State in the prescribed (<i>vide MoEF letter No. 11-9/98-FC (pt.) dated 5th July 2013</i>) format that all forest rights under the Forest Rights Act, 2006 have been settled in respect of the forest area proposed for diversion, wherever applicable.</p> <p>In case, the process for settlement of rights under FRA has not been initiated, grant of stage-I approval under the FCA to the proposal will be considered only if a certificate from the competent authority concerned, clearly stating that the process for settlement of rights under the FRA has not been initiated along with evidences</p>		yes	27-31

	supporting that settlement of rights under the FRA will be initiated and completed before the final approval, is enclosed with the proposal (vide F. No. 11-179/2012-FC Dated: December 20, 2013).			
15	Species-wise and girth class-wise enumeration list and abstract of trees (<i>abstract to be given at the end of the list</i>) standing on the forest area in question neatly typed or computerized and duly signed by DFO.			
16	Site inspection report of the forest area involved in the project proposal by the DFO concerned or higher level forest officer in prescribed format (<i>in the prescribed format</i>).		yes	38
17	Details of non-forest land/degraded forest area identified for compensatory afforestation viz. Survey No./ Compartment No./Khasra No./Khatoni No., Village, Tehsil, District, etc., along with map in appropriate scale showing the boundaries of adjoining forest areas with their use in distinct colours (<i>in the prescribed format</i>).			
18	Detailed scheme for compensatory afforestation on identified non-forest area/ degraded forest area, as the case may be, at prevalent wage rates duly signed by DFO and countersigned by the CF concerned. The CA scheme must include all the technical details, details of work schedule, total financial outlay and proposed monitoring mechanism (<i>in the prescribed format</i>).			
19	Certificate from the DFO, that non-forest land selected for compensatory afforestation is in a compact block and contiguous to forest area or in close proximity of forest area and suitable from the management and protection point of view.			
20	Suitability certificate from the Divisional Forest Officer that the land identified for compensatory afforestation is suitable for raising plantation (<i>in the prescribed format</i>).			
21	Certificate from the Chief Secretary regarding non-availability of non-forest land in the state for raising compensatory afforestation, wherever applicable. This certificate will be based on the certificate signed by the DFO and Deputy Commissioner/Collector of the district concerned about non-availability of such non-forest land.			
22	In case of proposal which requires entry/exit through Protected Forest strips along			

	roads/railway lines/canals, the following information/documents must be given :- a) No Objection Certificate (NOC) of the land owning agency i.e. NHAI/PWD, Railways or Canal/ Irrigation Department b) Change of Land Use certificate from Town and Country Planning/ any other competent authority.			
23	For the projects involving forest land for construction of buildings/right of way for buildings, the built-up area, details of DG sets to be installed, and raw materials to be used (<i>in case of industries</i>) should be clearly mentioned.			
24	Status of clearance under Environment (Protection) Act, 1986, wherever required.			
25	NOC of the State Pollution Control Board for establishment of the project, wherever required.			
26	Detailed scheme for rehabilitation of project affected persons, wherever required.			
27	Detailed Catchment Area Treatment Plan, wherever required. The CAT Plan should be prepared on the basis of actual survey of area and its classification in various categories requiring different engineering/ afforestation and other treatments in phased manner.			
28	Detailed Reclamation Plan, wherever required. It should be realistic exhaustive and complete in all respects along with relevant maps in distinct colours. It should also include the details of back fillings, afforestation and execution of such works, wherever required.			
29	Cost benefit analysis as per the guidelines issued under forest (Conservation) Act, 1980 in prescribed format, wherever required.			
30	Any other information/documents necessary for giving clarifications on the project, may be specified and attached.			

II Documents/Information Required for Proposals for Roads, Railway Lines, Canals and Transmission Lines				
31	The following information/documents must be given :- a) Length and width of Road/Railway line/ Canal/ Transmission line passing through forest and non forest area. b) In case of expansion of already			yes

	<p>existing road/railway line/canal, linear plan clearly showing in distinct colours the already existing road (<i>from beginning to end</i>), the width of the proposed road/railway line/canal to be expanded, and the remaining width of the Protect Forest strip, if any, which would be left after expansion.</p> <p>c) In case of transmission line, the following details may also be given :-</p> <p>i) Number of towers to be erected both in forest and non forest area.</p> <p>ii) Width of the right of way for transmission line.</p>			
--	---	--	--	--

III Documents/Information Required for Proposals for Hydro Electric Projects				
32	<p>The following information/document must be given :-</p> <p>a) Component-wise total area requirement</p> <p>b) Copy of Memorandum of Understanding</p> <p>c) Copy of Techno-Economic Clearance</p> <p>d) Copy of Implementation Agreement</p> <p>e) NOC from Irrigation and Public Health Department</p> <p>f) NOC from Fisheries Department</p> <p>g) Authorization to the applicant by the Project Authority</p>			

IV Documents/Information Required for Proposals for Mining				
33	<p>The following information/documents must be given :-</p> <p>I New Proposals</p> <p>a) Certificate from the competent authority like District Mining Officer/Geologist, regarding non-availability of the same mineral/ore in the nearly non-forest area.</p> <p>b) Estimated reserve of each mineral/ore in the forest area and non-forest area.</p> <p>c) Total area demanded and extent of forest area involved in the proposed</p>			

	<p>mining lease shown in distinct colours on relevant maps</p> <p>d) Proposed period of mining lease.</p> <p>e) Minimum distance of the proposed site from Wildlife Sanctuary and National Park.</p> <p>f) A copy of the mining plan duly approved by IBM, Nagpur.</p> <p>g) Phased reclamation plan of the project area.</p> <p>h) Copy of lease deed/agreement entered into with the district authorities.</p> <p>i) The details of Safety Zone Area for the mining as per para 4.7 of the guidelines. The undertaking from the project authority to bear the cost of fencing of safety zone area and afforestation over one and half times of degraded forest area. The details of safety zone to be ascertained by the competent authority viz. Indian Bureau of Mines/ Deptt., of Geology and Mining of the State Government.</p> <p>II) In case of renewal of Mining Lease</p> <p>a) A brief profile of the lessee/ company should be submitted giving details of their existing mining leases in the State with their capacity of production, the present level of average annual production, location of these pits and the status of reclamation of forest land that are exhausted of minerals.</p> <p>b) Complete details of existing or proposed leases in that particular forest area with their present status should be indicated on the Survey of India Topo-sheet in appropriate scale</p> <p>c) The State Government shall forward the complete proposal to the RO/MoEF at least six months prior to the expiry of the existing lease. In case of any delay, a details report elaborating the causes of delay shall be forwarded along with the</p>			
--	---	--	--	--

	proposal.			
	d) A resolution of Gram Panchayat/ Local Body of the area endorsing the proposal that the project is in the interest of the people living in and around the proposed forest land.			

V	Documents/Information Required for Proposals for Retail Outlets of an Oil Companies			
34	<p><i>The following information/ documents must be given :-</i></p> <p>a) Copy of letter of intent issued by the oil Company.</p> <p>b) Site selection certificate as per Govt. of India guidelines. The DFO should certify the distance between two retail outlets on either side of the outlet in question.</p> <p>c) Layout plan showing dimensions of proposed approach road for entry and exit with clear area calculations.</p> <p>d) Map clearly indicating the directions of the road leading from.....to.....</p> <p>e) The area calculations for the curves should invariably be given in the layout plan.</p> <p>f) NOC from NHAI/PWD/Urban or local body</p> <p>g) NOC from Town and Country Planning/ local body</p> <p>h) Certificate by User Agency to the effect that no High Tension line passing above the proposed site duly countersigned by DFO</p> <p>i) A Certificate by User Agency to the effect that no LP Gas godown is located near the proposed site duly countersigned by DFO</p>			

Naib Tehsildar
Sunil Kumar

(328)

OFFICE OF THE DEPUTY COMMISSIONER, SHIMLA (H.P.)

Sanction Number: SHIMLA/Yojna/BSP/2016-17 -218

Dated: 15-2-20

Sanction Order

The administrative approval and expenditure sanction for the following work(s) is/are hereby accorded for the

Year: 2016-2017

Under Head: BASP

Executing Agency: ✓ S.D.M., S.D.O. (Civil) Shimla (R).

Sr. No.	Scheme ID and Name	panchayat	Sector	Sanctioned Amount
1	BSP/2016/243, C/O (Construction of) Revenue Training Center at Sub Tehsil Jalog.	OGLI (BP)	Road and Bridges	200000
Total Schemes: 1		Total Amount:		200,000.00

The above Sanction(s) is/are subject to the following conditions:

1. The Sanctioned Work(s) will preferably be got executed through the concerned Deptts./Departmental technical manpower available in the District/Pradesh.
2. The works(s) should be executed in accordance the approved estimate(s) design(s) The Technical Officer/authority that technically approved the estimates will also be competent to assess the work(s) and authorize the disbursement of payments
3. The expenditure should be restricted to the actual amount sanctioned during the relevant financial year.
4. All the payments should be made on regular bills/vouchers duly entered in the measurements book(s). The works(s) should be completed with in relevant financial year or with in one year from the date of sanction.
5. The estimate(s) of the proposed work(s) should not contain departmental charges.
6. The sanctioned development work(s) should lead to a community/area benefit.
7. The UC/CC of the sanctioned work(s) should invariably be sent to this office as per the time schedule fix for the completion of the work(s).
8. The sanctioned funds can however partly be utilized for the purchase of materials/equipments needed for the works/projects and should be consumable in the process of implementation but no store articles can be purchased.
9. The revision of estimate(s) sanctioned(s) is not allowed.
10. To avoid delays in the execution of the sanctioned developmental work(s) as per the time schedule(s) fixed the executive agency(ies) should necessary get N.O.C. from the concerned departments / board(s) corporations(s)/ forest/ nagar panchayat(s) etc. and in case of private land involved for the execution of the sanctioned work(s) N.O.C.(s) on the affidavits from the private land owner (s) should invariably be obtained well in advance and necessary entries in the revenue record be got effected as funds can not be used for payments of any type of compensation.
11. Besides these, all other codal formalities including those contained in guidelines should be strictly adhered to.
12. The monthly physical and financial progress report be sent to this office by the 10th of every month.
13. No recurring revenue expenditure will be provided under the scheme.

CH No. 001707

Dated 15-2-2017

Endst. No. as above

- 1 Advisor Planning, HP Government Shimla -2
- 2 The DTO Shimla.
- 3 The Bill Asstt.
- 4 ✓ S.D.M., S.D.O. (Civil) Shimla (R). With the request to initiate above works immediately. UC & CC should be sent to this office after the completion of Work
- 5 Copy to Gaurd File

By Order

Deputy Commissioner

District SHIMLA (HP)

Ob. Anil
District Planning Officer

District SHIMLA (HP)

Printed Sanction Order for IDs: BSP/2016/243 , 1 Schemes Amounting : 200,000.00

Print Date: 15/02/2017

Page

Naib Tehsildar
Naib Tehsildar-Jalog
District Shimla

Project Title: - C/o Revenue Training Center at Jalog, Sub-Tehsil Jalog District Shimla HP.

FORM 'A'

Form for seeking prior approval under section 2 for the proposals by the State Government and other authorities.

PART-1

(TO BE FILLED UP BY USER AGENCY)

Sr. No.			
1.		Project details	
	(i)	Short narrative of the proposal and Project/Scheme for which the forest land is required.	The forest land is required for Diversion of 0.0375 ha. for C/o Revenue Training Center at Jalog, Sub-Tehsil Jalog District Shimla HP. Detail attached page 14 .
	(ii)	Map showing the required forest land, boundary of adjoining forest on a 1:50,000 scale map	The contour map on 1:50000 scale showing the required forest area, boundary of adjoining forests is attached as page 15 .
	(iii)	Cost of Project.	Estimated cost for construction of this project will be approximately Rs. 200 Lacs. (2 Crores)
	(iv)	Justification for locating the project in forest area.	Detail attached page 21 .
	(v)	Cost benefit analysis (to be enclosed)	Detail attached page NA
	(vi)	Employment likely to be generated.	About 1500 man days will be generated directly as a result of construction activity of the Project. Besides, due to increased economic activity in the area, many indirect opportunities of employment.
2.		Purpose wise break up of total land required.	The item wise breakup of required forest area 0.0375 ha. Attached at page no. 17A
3.		Details of displacement of people due to the project, if any	No displacement of people is involved.
	(i)	Number of families,	Not applicable
	(ii)	Number of scheduled castes/scheduled tribe families.	Not applicable
	(iii)	Rehabilitation plan (to be enclosed)	Not applicable
4.		Whether clearance under Environment (Protection) Act, 1986 required?	Not required.
5.		Undertaking to bear the cost of raising and maintenance of compensatory afforestation / additional compensatory afforestation as well as cost of protection and regeneration of Safety Zone, etc. as per the scheme prepared by the State Government (undertaking to be enclosed)	Undertaking attached.

6.	Details of Certificates/documents enclosed as required under the instructions.	<ol style="list-style-type: none"> 1. Demand letter of the project authority. 2. Detailed project note. 3. Kh. No. wise detail of forest and non forest land. 4. Index map. 5. Joint inspection report. 6. Detail of non forest area involved in the proposal 7. Justification for locating the project in forest area. 8. Certificate regarding minimum use of forest land. 9. Information regarding length and width of Road in forest area. 10. Undertaking regarding payment of cost of CA. 11. Undertaking regarding payment of cost of NPV.
----	--	--

Date 6-10-2021
Place Jalog,

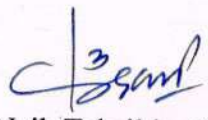
Naib Tehsildar Jalog,
District Shimla
Naib Tehsildar Jalog,
District Shimla

Countersigned by:-

PART-III

(To be filled by the concerned Conservator of Forests)

Whether site, where the forest land involved is located has been inspected by concerned Conservator of Forests? If yes, the date of inspection and observations made in form of inspection note to be enclosed.

Whether the concerned Conservator of Forest agrees with the information given in Part-B and the recommendations of Deputy Conservator of Forests.

Specific recommendation of concerned Conservator of Forests for acceptance or otherwise of the proposal with detailed reasons.

Date _____
Place _____

Signature
Name of Official Seal

2.

PART-IV

(To be filled in by the Nodal Officer or Principal Chief Conservator of
Forests or Head of Forest Department)

Detailed opinion and specific recommendation of the State Forest
Department for acceptance of otherwise of the proposal with remarks.

(While giving opinion, the adverse comments made by concerned
Conservator of Forests or Deputy Conservator of Forests should be
categorically reviewed and critically commented upon).

Date _____
Place _____

Signature
Name of Official Seal

PART-V

(To be filled in by the Secretary in charge of Forest Department or by any other authorized officer of the State Government not below the rank of an Under Secretary)

Recommendation of the State Government:-

(Adverse comments made by any officer or authority in Part-B or Part-C or Part-D above should be specifically commented upon)

Date _____
Place _____

Signature
Name of Official Seal

CHECK LIST NO. 04

Detail Note of the Project

The proposed construction of Revenue Training Centre Building falls in Gram Panchayat Ogli, Development Block Basantpur, and Sub. Tehsil Jalog Distt. Shimla HP. This Training centre will provide the facility to the Tehsil Sunni and Sub Tehsil Jalog of Shimla rural constituency. The area is centrally located and connected by road.

The land of area is falling vacant for the construction of above training centre The Hon'ble Chief Minister has also desired to open this revenue training facilities but also awareness to the people of the area.

During the survey work of proposed building minimum forest land without trees consisting of 00-03-75 ha. katra No. 323/3 was available. This Building will also be constructed on the revenue dept. Own land at revenue vill. Tharu. The Benefits/facilities are many times more in comparison of the ill effects occurring from the construction of proposed building. However all possible efforts/ Safeguards shall be made to minimize and mitigate any ill effects of the proposed construction and muck/debris likely to be produced during the construction shall be locally dumped.

Keeping in view the demands of the public necessity/urgency and importance of the RTC Building the proposal has been made for the construction of the said building. Accordingly the estimate has been framed by engineer and already budget sanctioned for the Construction of Revenue Training Center.

Date 6-10-2021

Place Jalog.

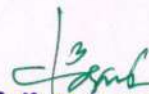
Naib-Tehsildar Jalog
District Shimla
Naib Tehsildar Jalog,
District Shimla

Topo Sheet

C/o Revenue Training Center at Jalog, Sub-Tehsil Jalog District Shimla HP

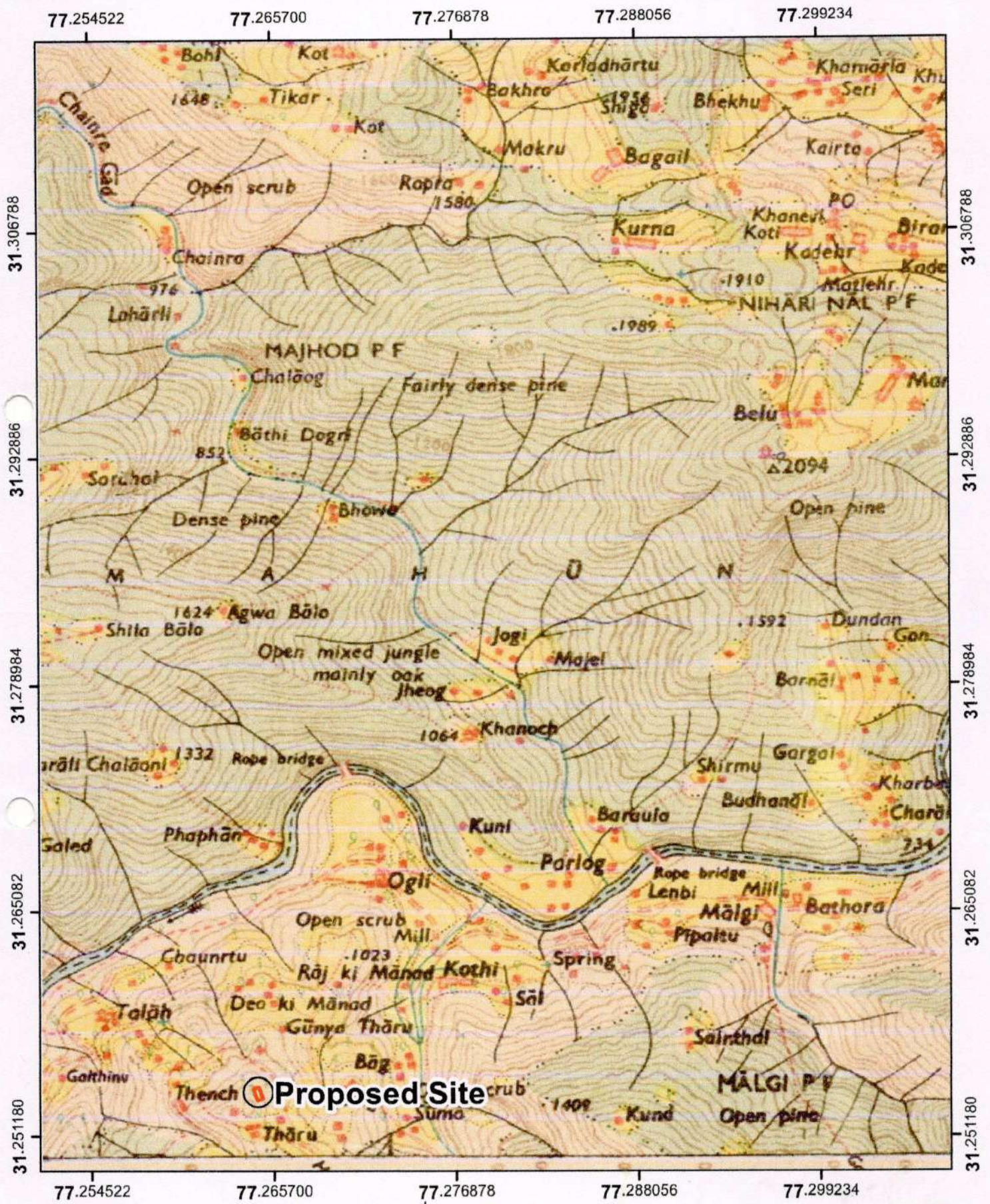

Index

Proposed Site

C/S

Divisional Forest Officer
Shimla Forest Division

Scale 1:50000

Topo Sheet:- 53E/7

00.12525 0.5 0.75 1 Miles

Nal-Tehsildar Jalog
District Shimla

ALTERNATE TOPO SHEET

Proposed Site C/o Revenue Training Center at Jalog, Sub-Tehsil Jalog District Shimla HP

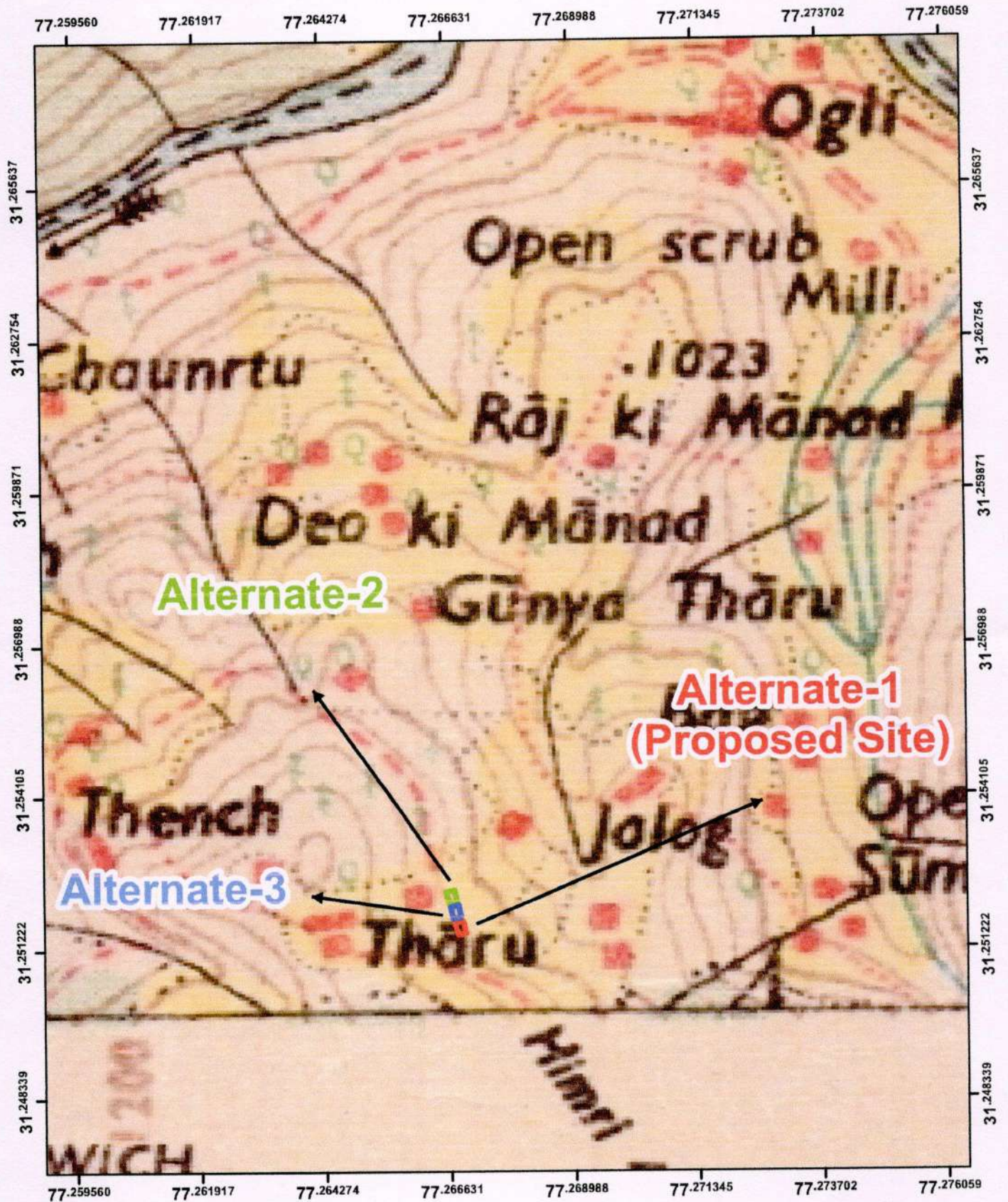

Index

Alternate-1(Proposed Site) Alternate-2 Alternate-3

Scale- 1:50000

Topo Sheet- 53E7

[Signature]
Naib Tehsildar
Suni Dist Shimla

Digital Landuse Map for C/o Revenue Training Center at Jalog, Sub-Tehsil Jalog District Shimla HP

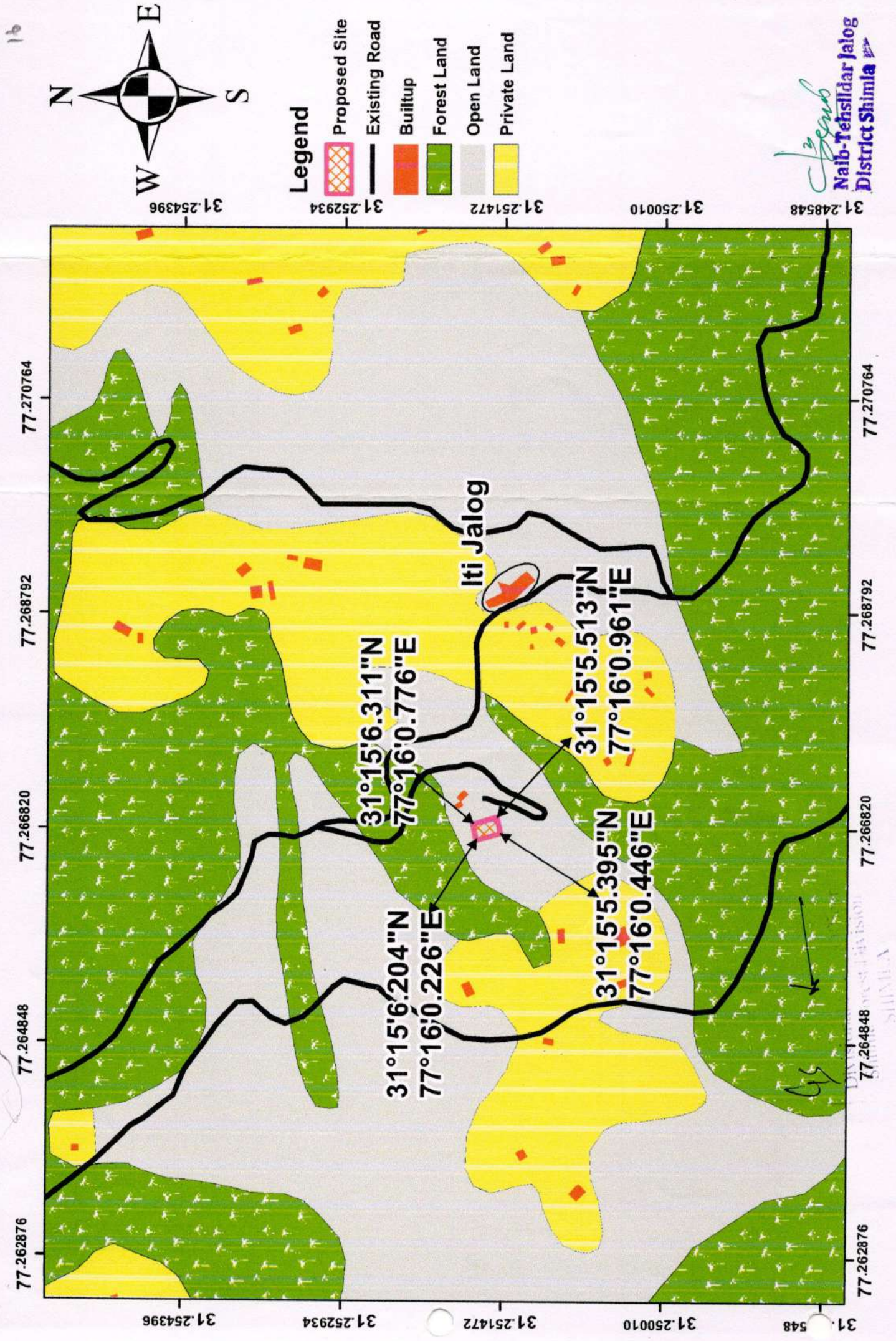

Jalag
Naib-Tehsildar Jalog
District Shimla

Layout Plan of Revenue Training center at Jalog.

17

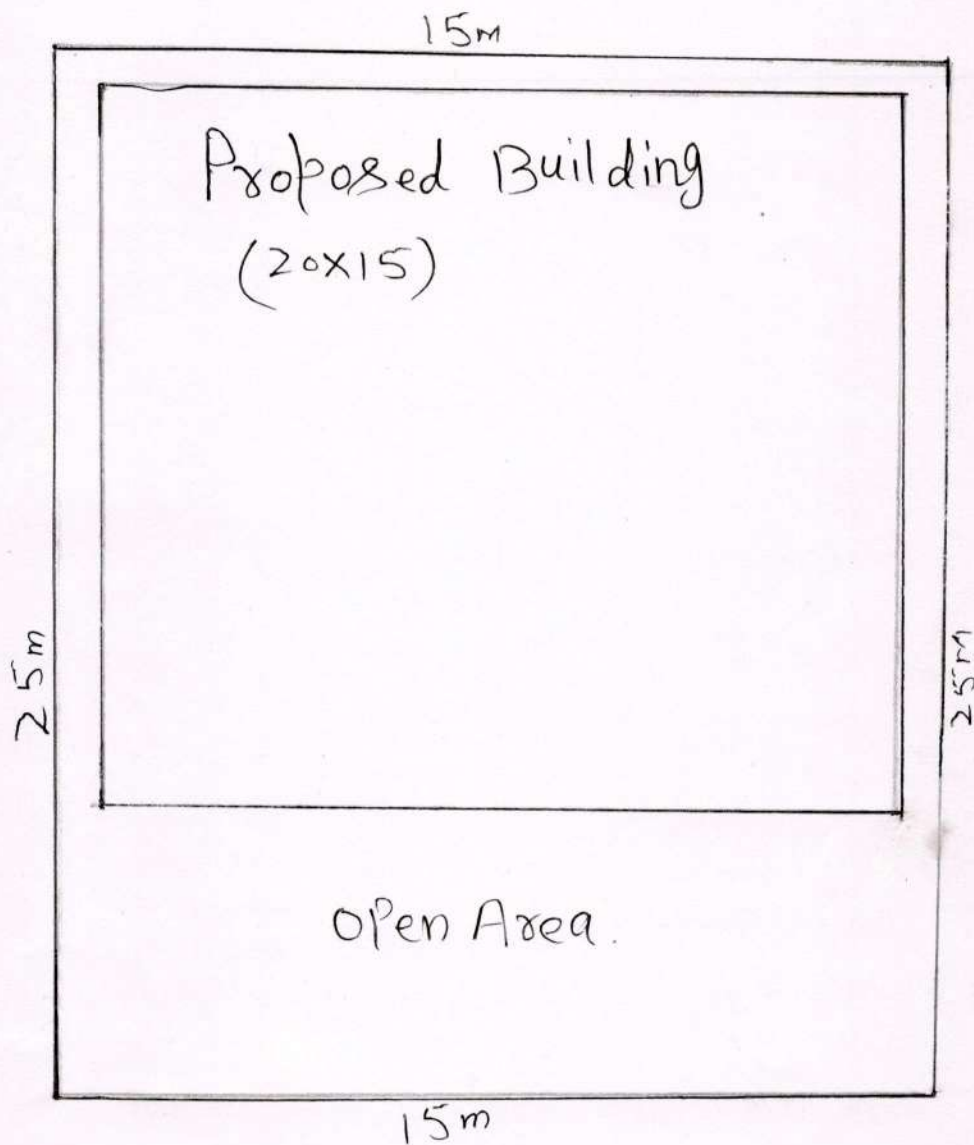

Schedule of Area:-

Proposed Building Area = 300 Sqm

Open Area = 75 Sqm

Total Area = 375 Sqm

Vinit
VASTUNAR & ASSOCIATES
Architects, Engineers, Surveyor
G.I.S. Map (FCA Cases), Contractors
& Consultants (Regd T.C.P.)

Component Wise Breakup

Project Name:- C/O Revenue Training Center at Jalog Distt. Shimla.

Sr. No.	Component	Forest Land (Ha.)	Non-Forest Land (Ha.)
1.	Proposed Building Area	0.03	0
2.	Open Area	0.0075	0
	Total	0.0375	0

Naib-Tehsildar
Tehsil Jalog
Distt. Shimla H.P.

CHECK LIST SERIAL NUMBER:-07

C/o Revenue Training Center at Jalog, Sub-Tehsil Jalog District Shimla HP.

STATEMENT SHOWING DETAILS OF FOREST AREA PROPOSED FOR DIVERSION

Sr.No	District	Division	Range/Tehsil/Village	Khasra/Survey or Compartment No. of KM. Stone	Forest Area proposed for Diversion (ha.)	Legal Status of Forest Area	Remarks
1	2	3	4	5	6	7	8
1	Shimla	Shimla (Rural)	Jalog (Tharu)	323/3	0.0375	Charagah Drakhtan	
				Total in Hectare	0.0375		

Divisional Forest Officer
Forest Division Shimla (Rural)
Divisional Forest Officer
Shimla Forest Division
SHIMLA

CHECK LIST SERIAL NUMBER:-08

C/o Revenue Training Center at Jalog, Sub-Tehsil Jalog District Shimla HP.

STATEMENT SHOWING DETAILS OF NON-FOREST AREA PROPOSED FOR DIVERSION

Sr.No	District	Division	Range/Tehsil/Village	Khasra/Survey or Compartment No. of KM. Stone	Non-Forest Area proposed for Diversion (Ha.)	Legal Status of Forest Area	Remarks
1	2	3	4	5	6	7	8
1	Mandi	Shimla (Rural)	Jalog (Tharu)	-	-		
				Total in Hectare	-		

Naib-Tehsildar Jalog
District Shimla

Divisional Forest Officer
Forest Division Shimla (Rural)

No. SML-SR(57)/2012- 1547
Office of the Deputy Commissioner,
Shimla District Shimla, H.P.

Dated Shimla 171001, the

28 June, 2017

NON AVAILABILITY OF NON FOREST LAND CERTIFICATE

Certified that no suitable alternative Non Forest Land is available for the C/o Revenue Training Center at Jalog Sub-Tehsil Jalog District Shimla, Himachal Pradesh, and diversion of forest land measuring 0-03-75 hect. is essential which cannot be avoided. The detail of forest land is as under:-

Sr. No.	Name of Tehsil	Name of Mauja	Khasra No.	Area in hect.
1.	Shimla	Jalog	323/3	0-03-75
		Grand total	Kita=1	0-03-75



Endst. No. SML-SR(57)/2012- 1547

Forwarded to the Naib Tehsildar, Sub-Tehsil Jalog District Shimla,
for further necessary action

Deputy Commissioner
Shimla.

Dated: 28.6.17

Deputy Commissioner,
Shimla.

21

CHECK LIST SERIAL NUMBER: - 10

**JUSTIFICATION FOR LOCATING THE PROJECT IN THE
FOREST AREA**

It is certify that the **0.0375 ha.** Forest land is required for the **C/o Revenue Training Center at Jalog, Sub-Tehsil Jalog District Shimla HP.** The proposed construction is to be carried out in forest land because there is no non-forest land available. The said forest land is very much Suitable for the Projects and needs to be diverted for the **C/o Revenue Training Center at Jalog, Sub-Tehsil Jalog District Shimla HP.** The keeping in view that all beneficial and positive factor connectively location situations of the target inhabitants for acquiring the revenue department Facility also the proposed Training center building project is available to bring the benefits of development to target villages that have remained deprived their benefit long. In public interest.

Date 6-10-2021
Place Jalog



Naib Tehsildar Jalog,
Sub-Tehsil Jalog,
District Shimla

Countersigned by:-

Divisional Forest Officer
Shimla Forest Division
SHIMLA

22

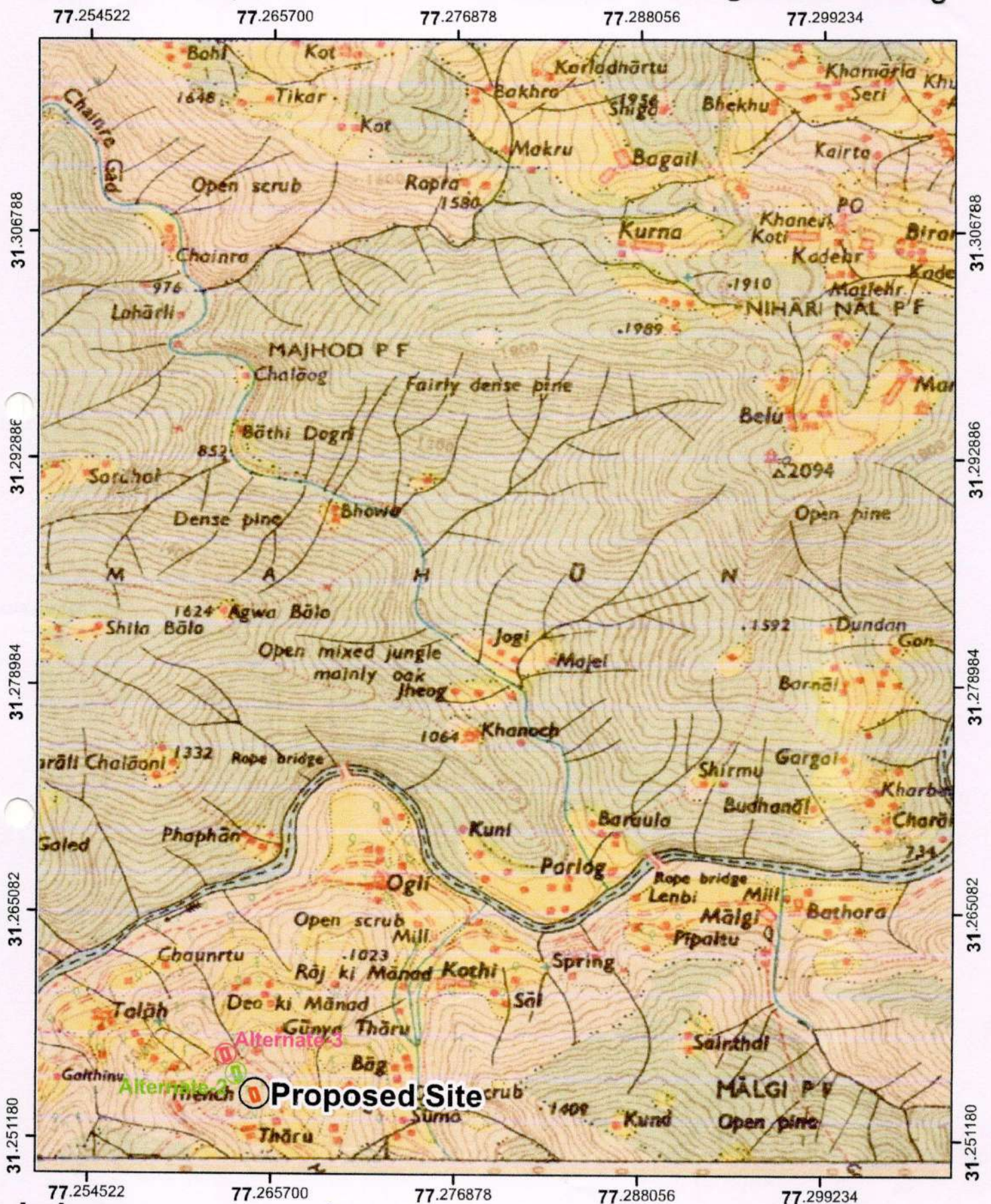
Alternate Proposed Site C/O Revenue Training Center Jalog



Index

Alternate-1

Alternate-2

Proposed Site

Scale 1:50000

Topo Sheet:- 53E/7

0.125 0.25 0.5 0.75 1 Miles

Nalb-Tehsildar Jalog
District Shimla

CHECK LIST:-11**CERTIFICATE FOR MINIMUM USE OF FOREST LAND**

This is to certify that the forest area involved in the proposal for **0.0375 ha.** of forest Land for **C/o Revenue Training Center at Jalog, Sub-Tehsil Jalog District Shimla HP.** Is unavoidable and barest minimum forest area i.e. **0.0375 ha.**

Area which is proposed for diversion.

Date 6-10-2021
Place Jalog.

Naib Tehsildar Jalog
Naib Tehsildar Jalog,
District Shimla

Countersigned by:-

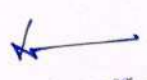
Divisional Forest Officer
Jalog Sub-Division
SHIMLA

CHECK LIST:-12**UNDERTAKING FOR PAYMENT OF COST OF COMPENSATORY
AFFORESTATION**

I Naib Tehsildar, Jalog, District Shimla H.P. here by, undertake to pay the entire amount for compensatory Afforestation in lieu of the forest area i.e. **0.0375 ha.** of forest Land diverted for **C/o Revenue Training Center at Jalog, Sub-Tehsil Jalog District Shimla HP.**

As per prevailing wage rates at the time of plantation as and when demanded by forest department.

Date

Place

6/10/2021
Jalog

Naib Tehsildar Jalog
Naib Tehsildar Jalog,
District Shimla

Countersigned by:-

↓
Divisional Forest Officer
Shimla Forest Division
SHIMLA

25

CHECK LIST:-13

**UNDERTAKING FOR PAYMENT OF NET PRESENT VALUE OF
FOREST AREA**

I Naib Tehsildar, Jalog, District Shimla H.P applied for diversion of **0.0375 ha.** of forest area for the purpose forest Land for **C/o Revenue Training Center at Jalog, Sub-Tehsil Jalog District Shimla HP.**

I, here by undertake to pay the net present value (NPV) of the above forest land as and when demanded by forest department.

Date 6/10/2021
Place Jalog

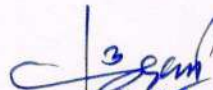
Naib Tehsildar Jalog
Naib Tehsildar Jalog,
District Shimla

Countersigned by:-

Divisional Forest Officer
Shimla Forest Division
SHIMLA

CHECK LIST-13 -A

UNDERTAKING FOR PAYMENT OF ADDITIONAL NPV OF FOREST AREA

I Naib Tehsildar, Jalog, District Shimla H.P here by undertake to pay Additional amount for NPV in lieu of the forest area diverted for **0.0375 ha.** of forest Land for **C/o Revenue Training Center at Jalog, Sub-Tehsil Jalog District Shimla HP.**

I hereby undertake to pay the Additional amount of net present value (NPV) of the above forest land as and when demanded by forest department.

Date 6-10-2001
Place Jalog,

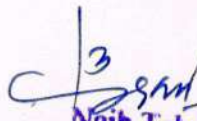
Naib Tehsildar Jalog
District Shimla

Countersigned by:-

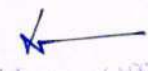
Divisional Forest Officer
Shimla Forest Division
SHIMLA