

ROADS	
EROW	
CENTER LINE(EROW)	
ROW	
CENTER LINE(PROW)	
FOREST LAND TO BE DIVERTED	

Consultant:
 S.A. Infrastructure Consultants Pvt. Ltd.
 1101A, 11 Floor Tower A-II, Ansal Corporate Park,
 Plot No. 7A/1, Sector 142, Noida-201301 (Uttar Pradesh)
 Phone No- 0120-6148000 Fax-0120-6148090
 Email : info@sainfra.com

Client : National Highways Authority Of India
 Project: Construction of Four Laning of Rajauli-Bakhtiyarpur section from Km 101+630 to Km 152+520 (Package-III) of NH-31 in the State of Bihar.

Drawing Title : LAYOUT PLAN
 Ch: 101+630 to 103+000
 District: Nalanda
 Project Implementation Unit
 PATNA

Project Director

DRAWING NO : 0131892/LP/ 1
 DATE : JUNE 2019
 SCALE : Horizontal 1:2000
 SHEET : 1 OF 26

Paper Size A3

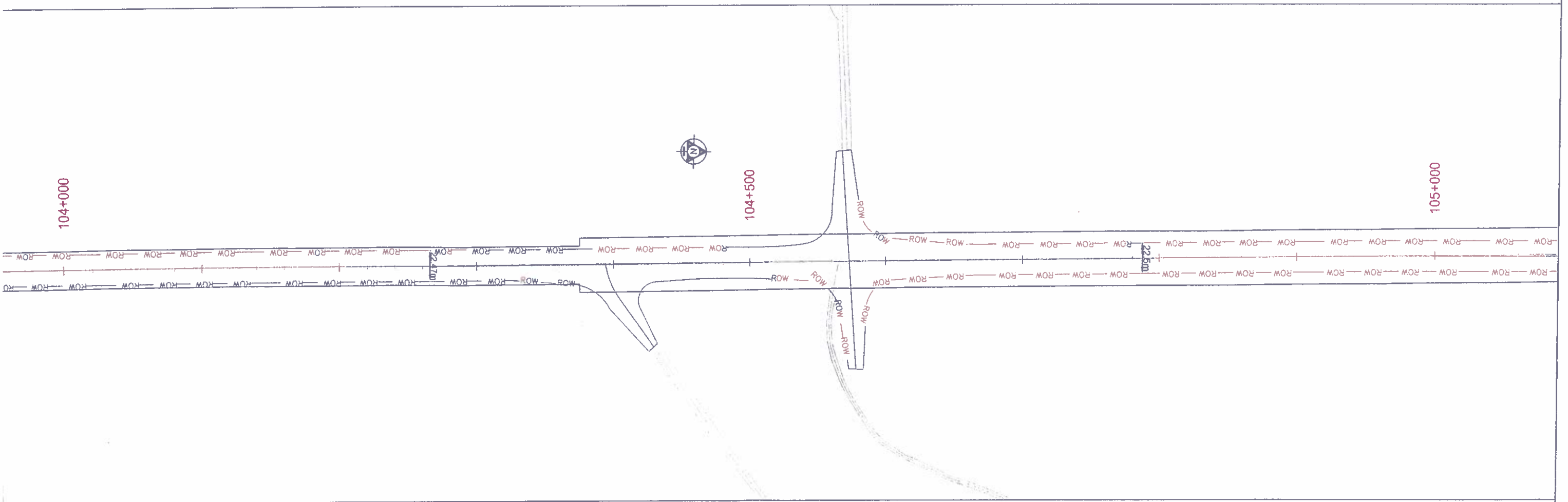
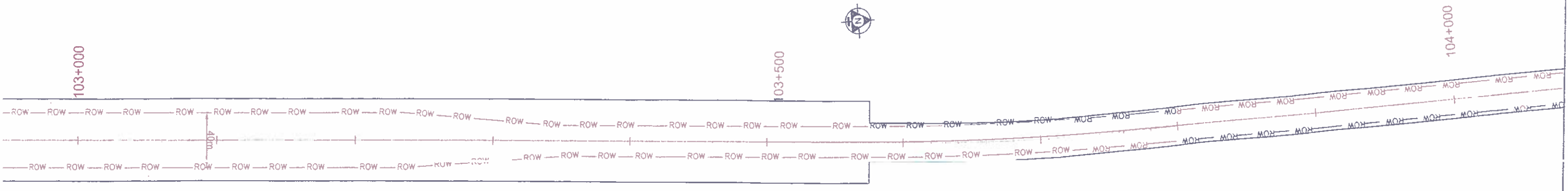

ROADS	
EROW	
CENTER LINE(EROW)	
ROW	
CENTER LINE(PROW)	
FOREST LAND TO BE DIVERTED	

Consultant: **S.A. Infrastructure Consultants Pvt. Ltd.**
 1101A, 11 Floor Tower A-II, Ansal Corporate Park,
 Plot No. 7A/1, Sector 142, Noida-201301 (Uttar Pradesh)
 Phone No- 0120-6148000 Fax-0120-6148090
 Email : info@sainfra.com

Client: **National Highways Authority Of India**
 Project: Construction of Four Laning of Rajauli-Bakhtiyarpur section from Km 101+630 to Km 152+520 (Package-III) of NH-31 in the State of Bihar.

Drawing Title : **LAYOUT PLAN**
 Ch: 103+000 to Ch: 105+000
 (District - Nalanda)

Project Director
National Highways Authority of India
 Project Implementation Unit
 DRAWING NO : 013/89/CP/2/PALNA
 DATE : JUNE 2019
 SCALE : Horizontal 1:2000
 SHEET : 2 OF 26
 Paper Size A3

(Signature)

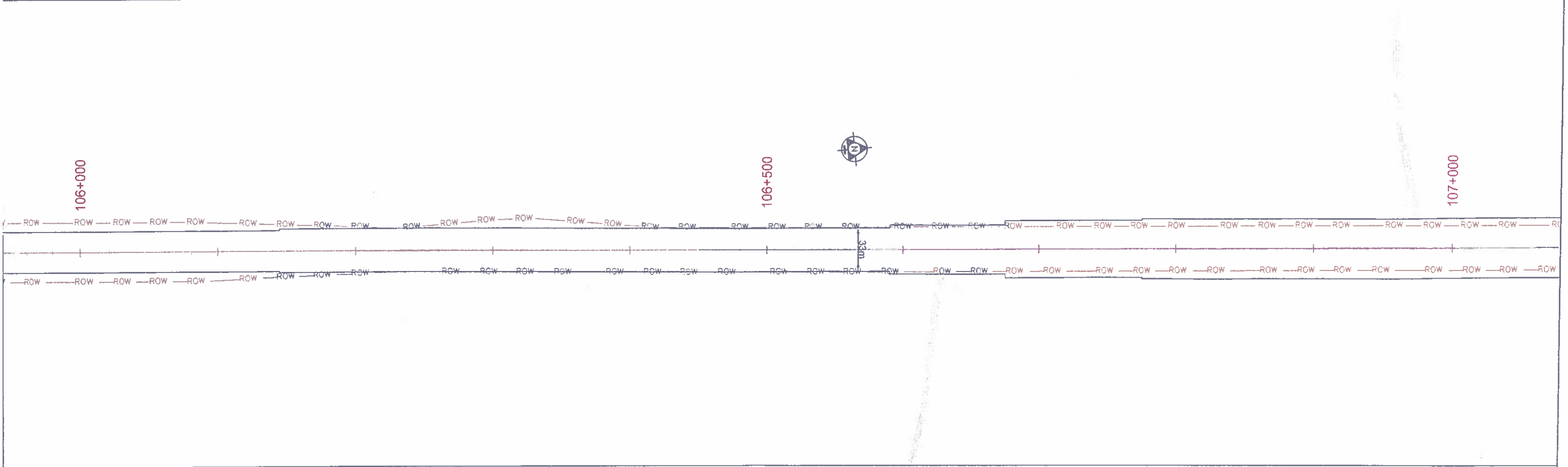
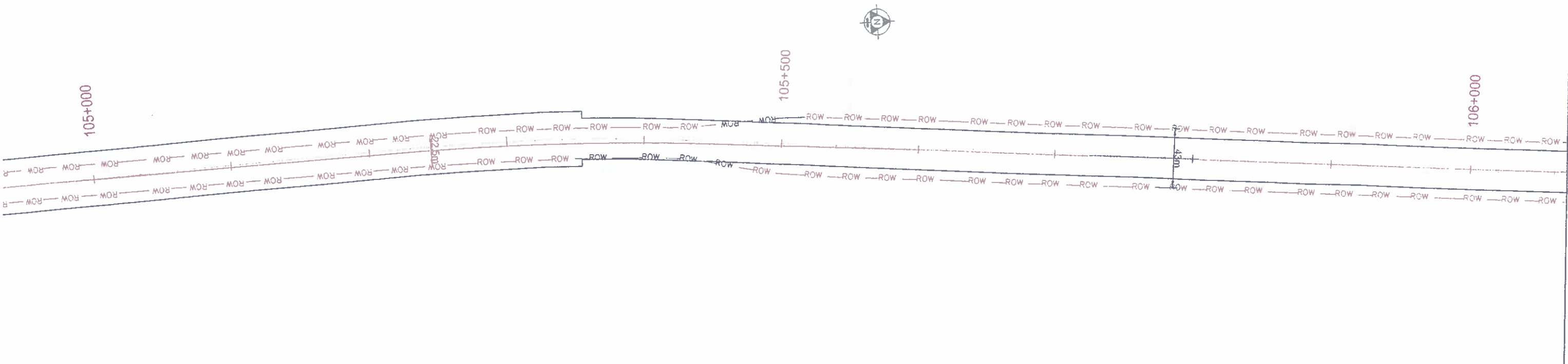

ROADS	
EROW	
CENTER LINE(EROW)	
ROW	
CENTER LINE(ROW)	
FOREST LAND TO BE DIVERTED	

Consultant: **S.A. Infrastructure Consultants Pvt. Ltd.**
 1101A, 11 Floor Tower A-II, Ansal Corporate Park,
 Plot No. 7A/1, Sector 142, Noida-201301 (Uttar Pradesh)
 Phone No- 0120-6148000 Fax-0120-6148090
 Email : info@sainfra.com

Client : National Highways Authority Of India
 Project: Construction of Four Laning of Rajauli-Bakhtiyarpur section from Km 101+630 to Km 152+520 (Package-III) of NH-31 in the State of Bihar.

Drawing Title : **LAYOUT PLAN**
 Ch: 105+000 to Ch: 107+000
 (District - Nalanda)

Project Director
 National Highways Authority of India
 DRAWING NO: 0131892/LP/3 SCALE: Horizontal 1:2000
 DATE: JUNE 2016
 SHEET: 3 of 6

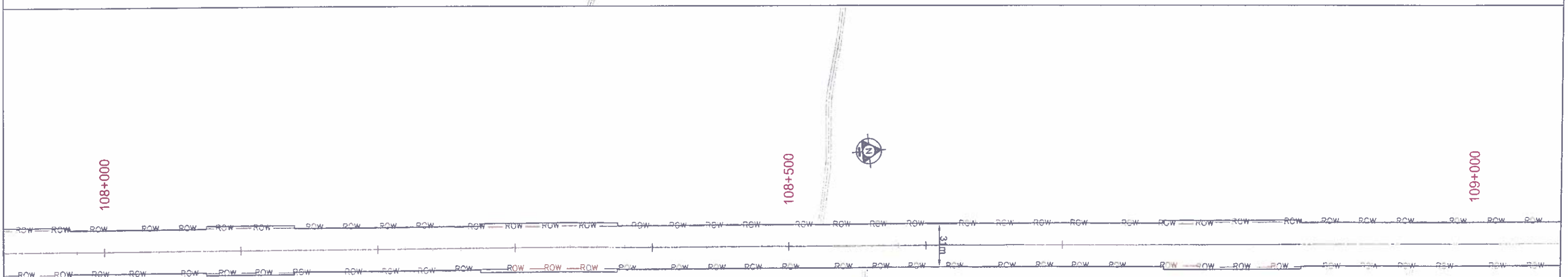
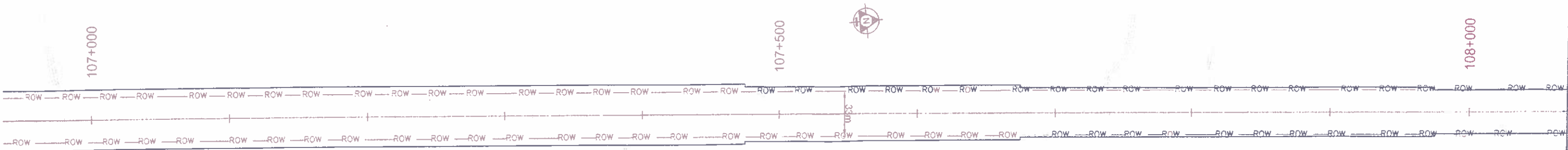

ROADS	
EROW	
CENTER LINE(EROW)	
ROW	
CENTER LINE(ROW)	
FOREST LAND TO BE DIVERTED	

Consultant:
S.A. Infrastructure Consultants Pvt. Ltd.
 1101A, 11 Floor Tower A-II, Ansal Corporate Park,
 Plot No. 7A/1, Sector 142, Noida-201301 (Uttar Pradesh)
 Phone No- 0120-6148000 Fax-0120-6148090
 Email : info@sainfra.com

Client : National Highways Authority Of India
 Project: Construction of Four Laning of Rajauli-Bakhtiyarpur section from Km 101+630 to Km 152+520 (Package-III) of NH-31 in the State of Bihar.

Drawing Title :
LAYOUT PLAN
 Ch: 107+000 to Ch: 109+000
 (District - Nalanda)

Project Director
 National Highways Authority of India
 Project Implementation Unit
 DRAWING NO : 01/PA/1/1
 DATE : JUNE 2019
 SCALE : Horizontal 1:2000
 SHEET : 4 OF 26

 Paper Size A3

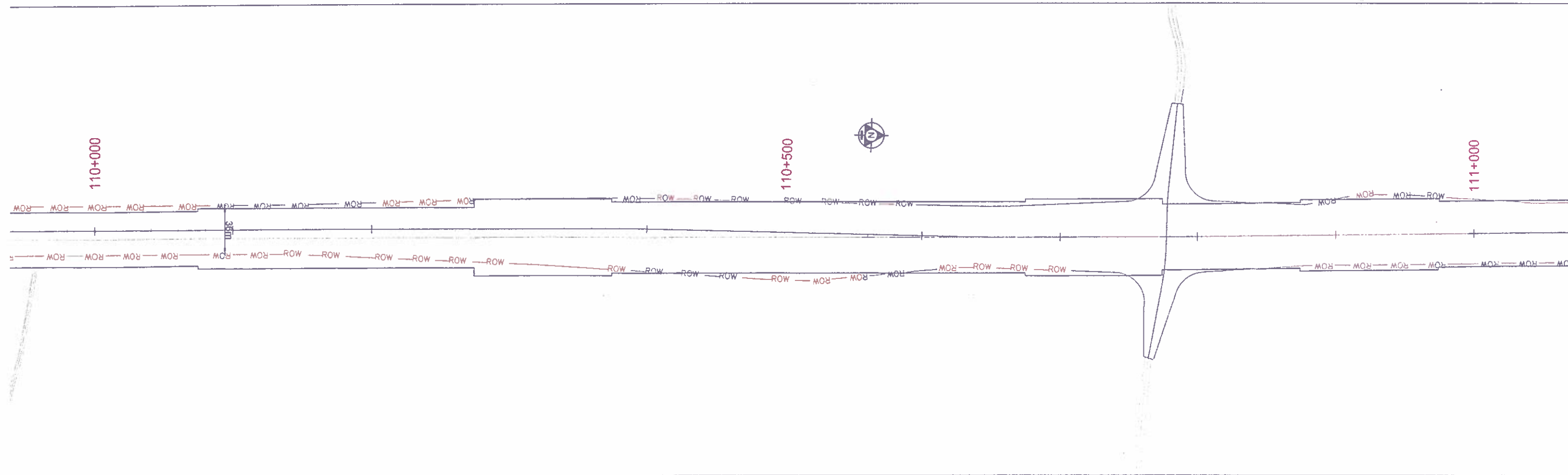
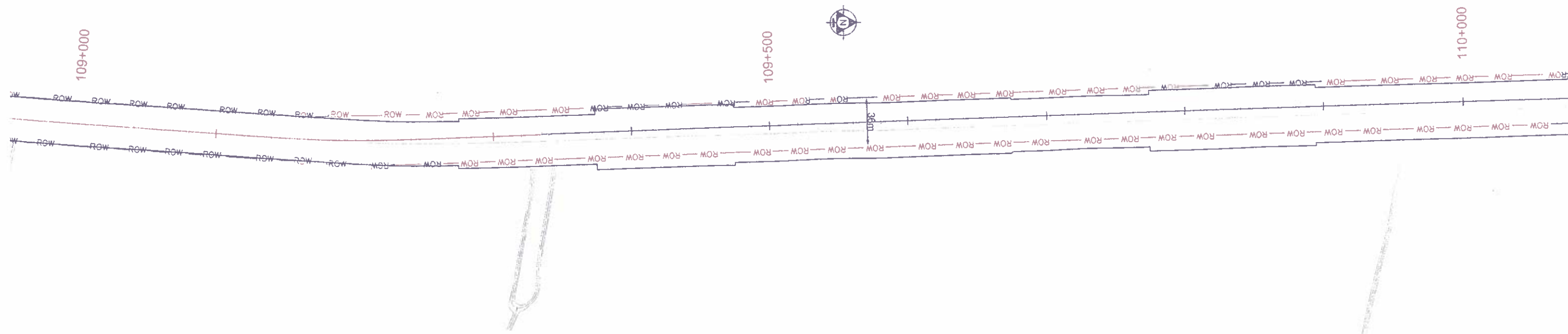

ROADS	
EROW	
CENTER LINE(EROW)	
ROW	
CENTER LINE(PROW)	
FOREST LAND TO BE DIVERTED	

Consultant: **S.A. Infrastructure Consultants Pvt. Ltd.**
 1101A, 11 Floor Tower A-II, Ansal Corporate Park,
 Plot No. 7A/1, Sector 142, Noida-201301 (Uttar Pradesh)
 Phone No- 0120-6148000 Fax-0120-6148090
 Email : info@sainfra.com

Client : **National Highways Authority Of India**
 Project: Construction of Four Laning of Rajauli-Bakhtiyarpur section from Km 101+630 to Km 152+520 (Package-III) of NH-31 in the State of Bihar.

Drawing Title : **LAYOUT PLAN**
 Ch: 109+000 to Ch: 111+000
 (District - Nalanda)

Project Director
National Highways Authority of India
 DRAWING NO : 0131892/LP/5
 DATE : JUNE 2018
 SCALE - Horizontal 1:2000
 SHEET : 5 OF 26
 PATN
 Paper Size A3

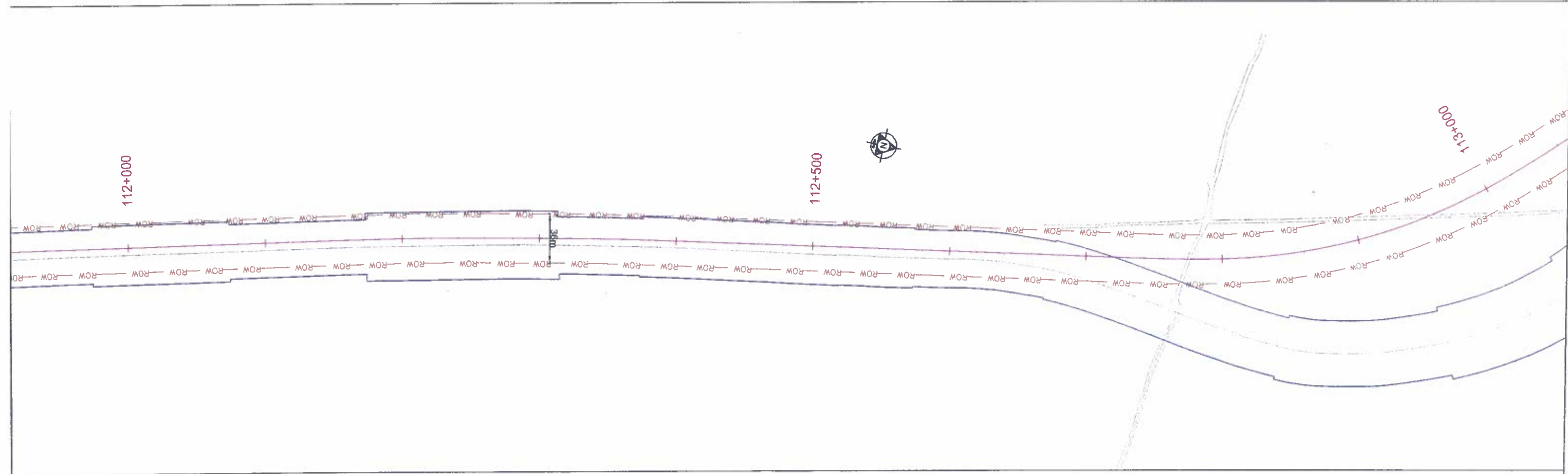
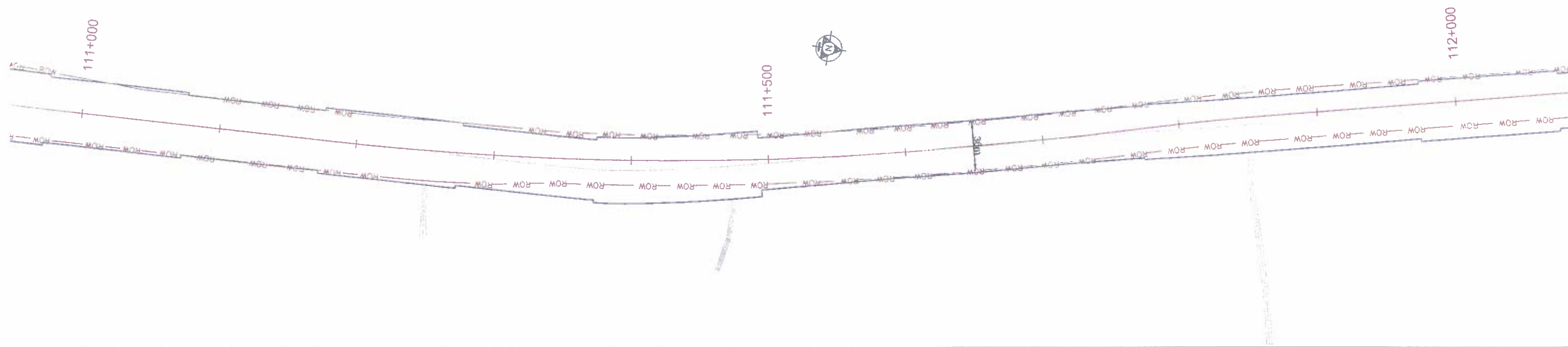

ROADS	
EROW	
CENTER LINE(EROW)	
ROW	
CENTER LINE(PROW)	
FOREST LAND TO BE DIVERTED	

Consultant: **S.A. Infrastructure Consultants Pvt. Ltd.**
 1101A, 11 Floor Tower A-II, Ansal Corporate Park,
 Plot No. 7A/1, Sector 142, Noida-201301 (Uttar Pradesh)
 Phone No- 0120-6148000 Fax-0120-6148090
 Email : info@sainfra.com

Client : **National Highways Authority Of India**
 Project: **Construction of Four Laning of Rajauli-Bakhtiyarpur section from Km 101+630 to Km 152+520 (Package-III) of NH-31 in the State of Bihar.**

Drawing Title : **LAYOUT PLAN**
 Ch: 111+000 to Ch: 113+000
 (District - Nalanda)

Project Director
National Highways Authority of India
 DRAWING NO: 0131892/LP/6
 DATE: JUNE 2019
 SCALE: Horizontal 1:2000
 SHEET: 6 OF 26
PATNA

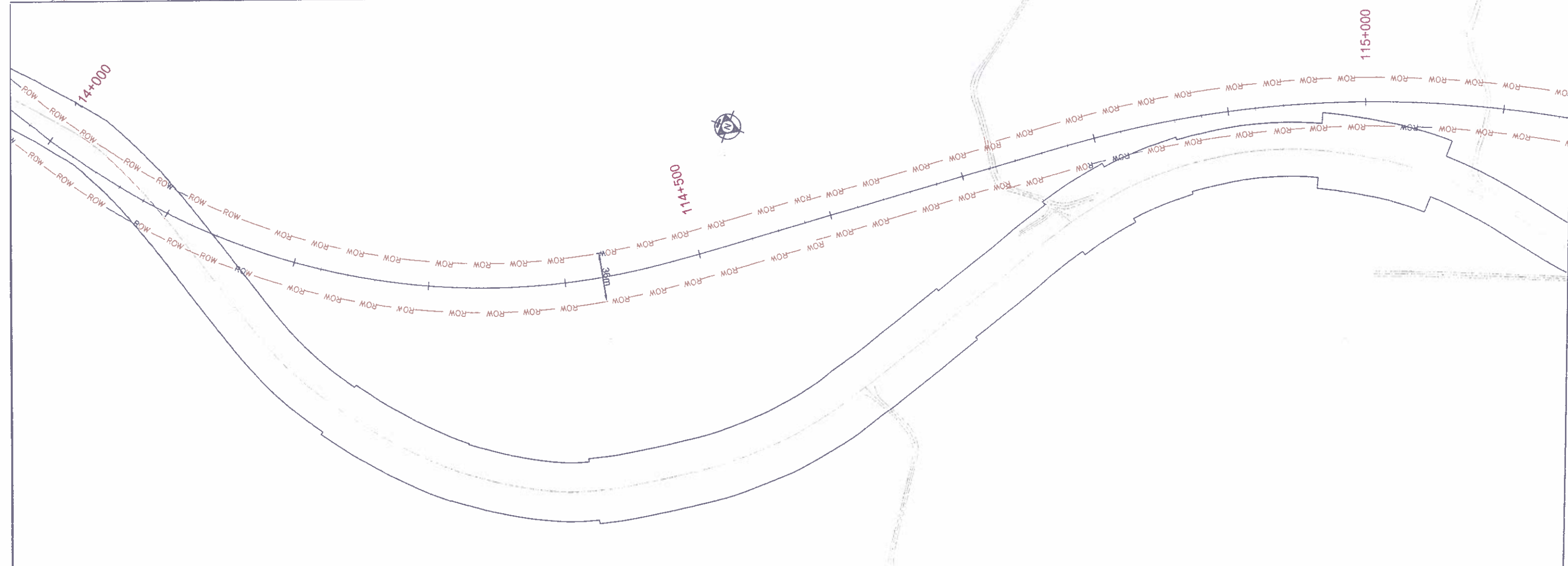
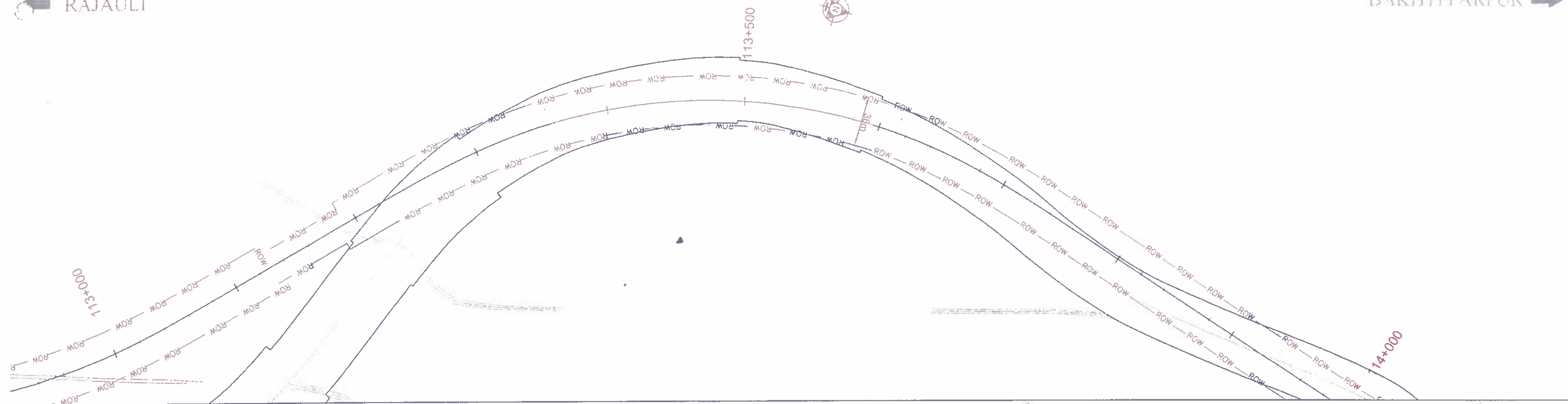

ROADS	
EROW	
CENTER LINE(EROW)	
ROW	
CENTER LINE(PROW)	
FOREST LAND TO BE DIVERTED	

Consultant: **S.A. Infrastructure Consultants Pvt. Ltd.**
 1101A, 11 Floor Tower A-II, Ansal Corporate Park,
 Plot No. 7A/1, Sector 142, Noida-201301 (Uttar Pradesh)
 Phone No- 0120-6148000 Fax-0120-6148090
 Email : info@sainfra.com

Client : National Highways Authority Of India
 Project: Construction of Four Laning of Rajauli-Bakhtiyarpur section from Km 101+630 to Km 152+520 (Package-III) of NH-31 in the State of Bihar.

Drawing Title : **LAYOUT PLAN**
 Ch: 113+000 to Ch: 115+000
 (District - Nalanda)

DRAWING NO: 0131892/LP/...
 DATE: JUNE 2014
 SHEET: 7 OF 04
 Project Director
 National Highways Authority of India
 Project Implementer
 [Signature]

Paper Size: A3

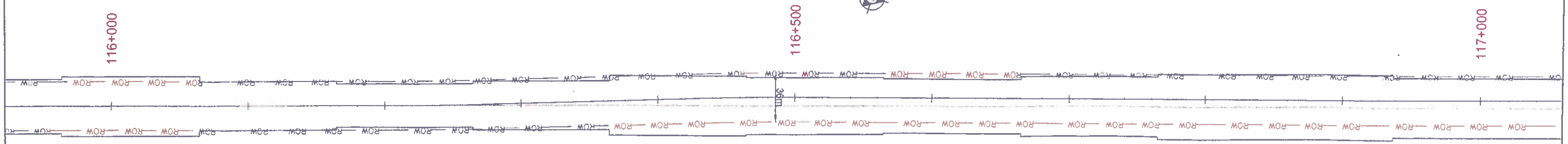
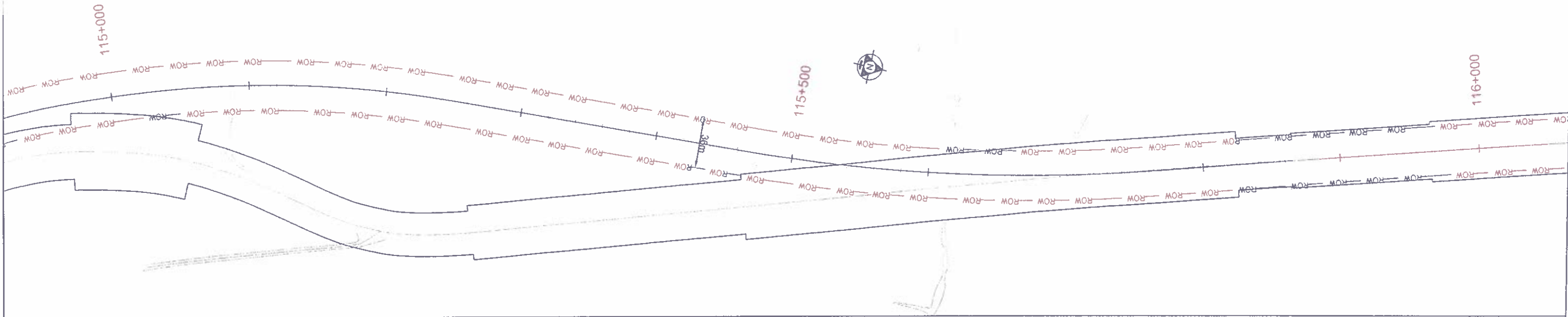

ROADS	
EROW	
CENTER LINE(EROW)	
ROW	
CENTER LINE(PROW)	
FOREST LAND TO BE DIVERTED	

Consultant: **S.A. Infrastructure Consultants Pvt. Ltd.**
 1101A, 11 Floor Tower A-II, Ansal Corporate Park,
 Plot No. 7A/1, Sector 142, Noida-201301 (Uttar Pradesh)
 Phone No- 0120-6148000 Fax-0120-6148090
 Email : info@sainfra.com

Client : **National Highways Authority Of India**
 Project: **Construction of Four Laning of Rajauli-Bakhtiyarpur section from Km 101+630 to Km 152+520 (Package-III) of NH-31 in the State of Bihar.**

Drawing Title : **LAYOUT PLAN**
 Ch: 115+000 to Ch: 117+000
 (District - Nalanda)

Project Director
National Highway Authority of India
 DRAWING NO : 0131302/LP/8/1
 DATE : JUNE 2019
 SCALE : Horizontal 1:2000
 SHEET : 8 OF 26

(Signature)

Paper Size A3

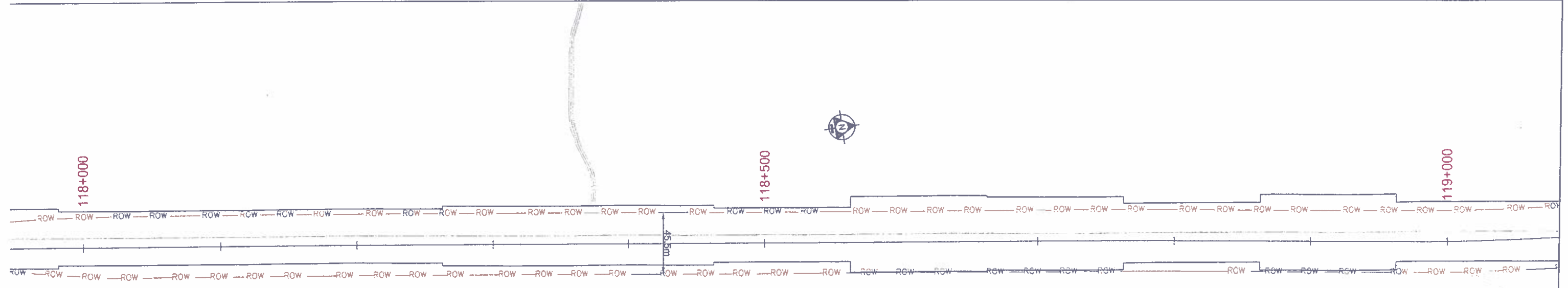
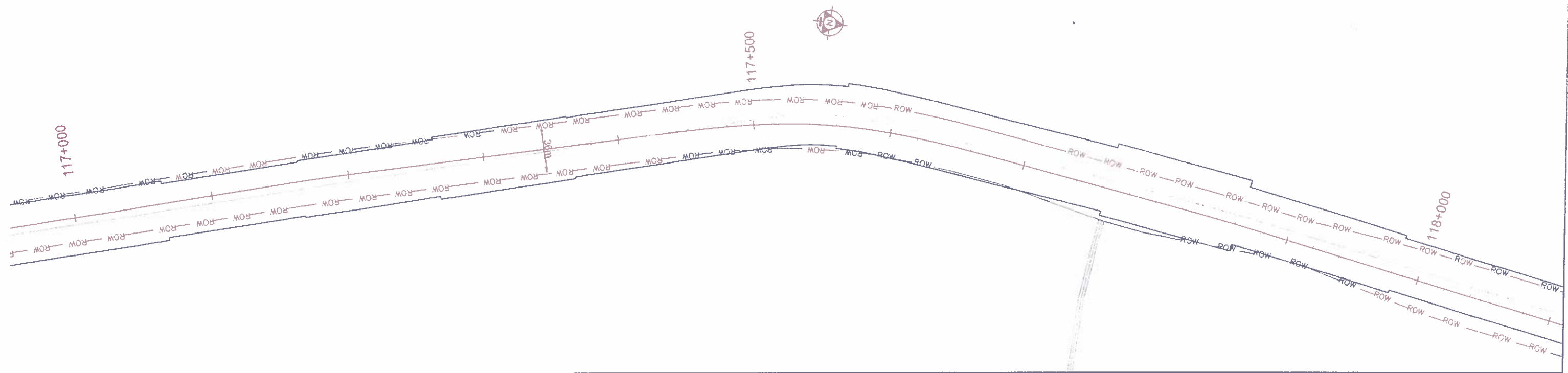

ROADS	
EROW	
CENTER LINE(EROW)	
ROW	
CENTER LINE(ROW)	
FOREST LAND TO BE DIVERTED	

Consultant:
S.A. Infrastructure Consultants Pvt. Ltd.
 1101A, 11 Floor Tower A-II, Ansal Corporate Park,
 Plot No. 7A/1, Sector 142, Mohd-201301 (Uttar Pradesh)
 Phone No- 0120-6148000 Fax-0120-6148090
 Email : info@sainfra.com

Client : National Highways Authority Of India
 Project: Construction of Four Laning of Rajauli-Bakhtiyarpur section from Km 101+630 to Km 152+520 (Package-III) of NH-31 in the State of Bihar

Drawing Title :
LAYOUT PLAN
 Ch: 117+000 to Ch: 119+000
 (District - Nalanda)

Project Director
 National Highways Authority of India
 DRAWING NO: 0131892/LP/19
 DATE: JUNE 2019
 SCALE: Horizontal 1:2000
 SHEET: 9 OF 26
 PATNA

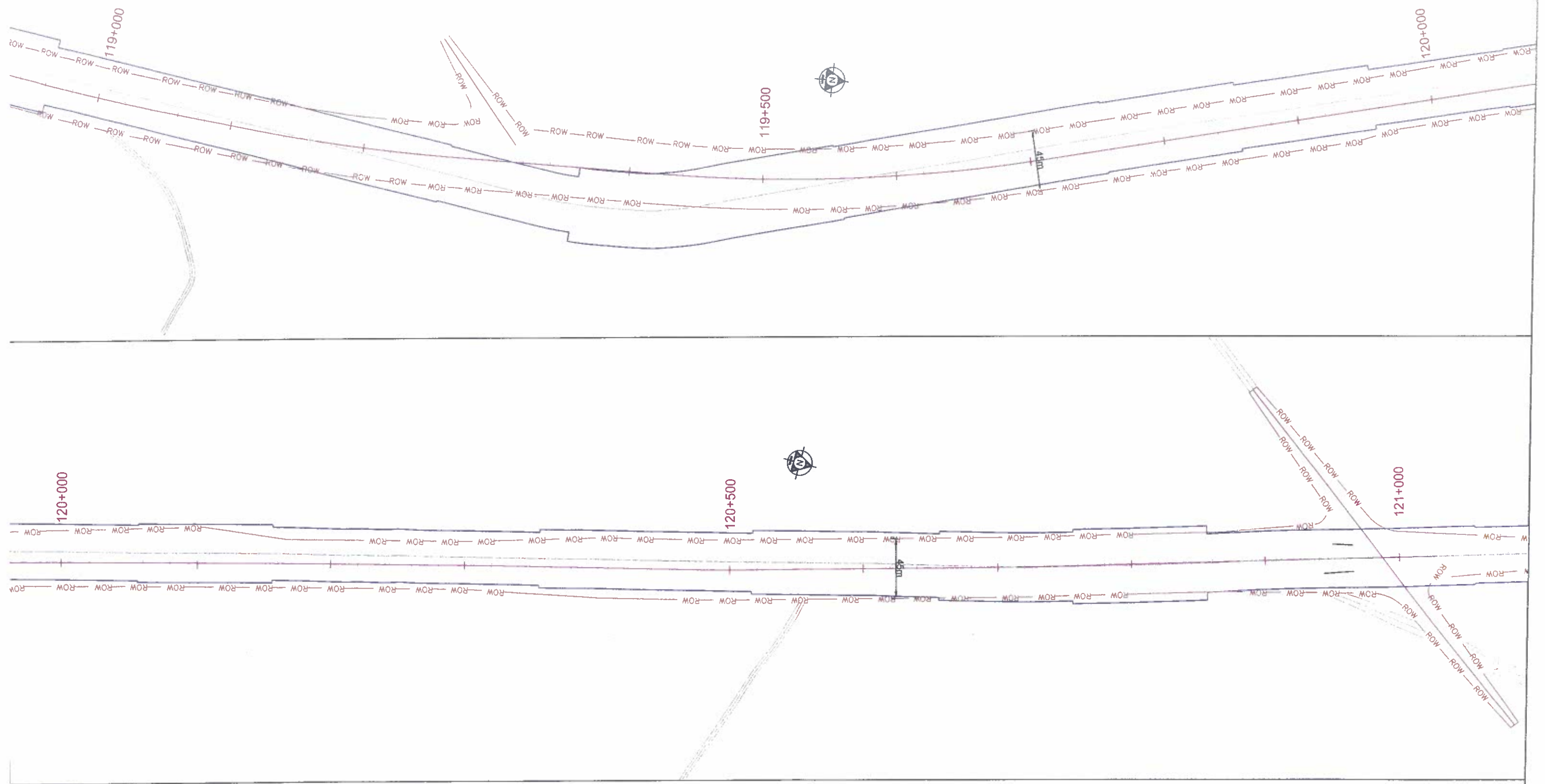

ROADS	
EROW	
CENTER LINE(EROW)	
ROW	
CENTER LINE(ROW)	
FOREST LAND TO BE DIVERTED	

Consultant:
S.A. Infrastructure Consultants Pvt. Ltd.
 1101A, 11 Floor Tower A-II, Ansal Corporate Park,
 Plot No. 7A/1, Sector 142, Noida-201301 (Uttar Pradesh)
 Phone No- 0120-6148000 Fax-0120-6148060
 Email : info@sainfra.com

Client : National Highways Authority Of India
 Project: Construction of Four Laning of Rajauli-Bakhtiyarpur section from Km 101+630 to Km 152+520 (Package-III) of NH-31 in the State of Bihar.

Drawing Title :
LAYOUT PLAN
 Ch: 119+000 to Ch: 121+000
 (District : Nalanda)

DRAWING NO: SA/INFRA/2019/001
 DATE: JUNE 2019
 Project Director

 National Highways Authority of India
 SHEET: 10 OF 201
 Paper Size: A3



ROADS	
EROW	
CENTER LINE(EROW)	
ROW	
CENTER LINE(PROW)	
FOREST LAND TO BE DIVERTED	

Consultant:
S.A. Infrastructure Consultants Pvt. Ltd.
 1101A, 11 Floor Tower A-II, Ansal Corporate Park,
 Plot No. 7A/1, Sector 142, Noida-201301 (Uttar Pradesh)
 Phone No- 0120-6148000 Fax-0120-6148090
 Email : info@sainfra.com

Client : National Highways Authority Of India
 Project: Construction of Four Laning of Rajauli-Bakhtiyarpur section from Km 101+630 to Km 152+520 (Package-III) of NH-31 in the State of Bihar.

Drawing Title :
LAYOUT PLAN
 Ch: 121+000 to Ch: 122+000
 (District - Nalanda)

Project Director
National Highways Authority of India
 DRAWING NO : 0131897/LP/ 11 SCALE : Horizontal 1:2000
 DATE : JUNE 2019 Project Implementation Unit
PATNA

 SHEET : 11 OF 26
 Paper Size : A3

RAJAU LI ←

BAKHTIYARPUR →

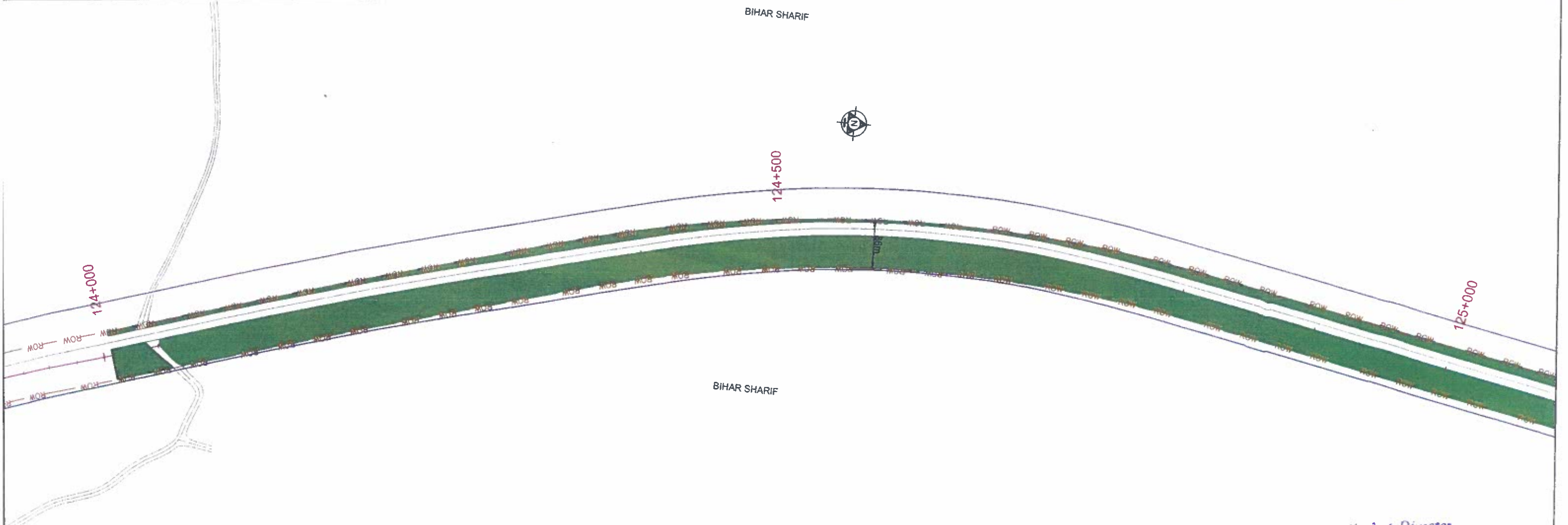
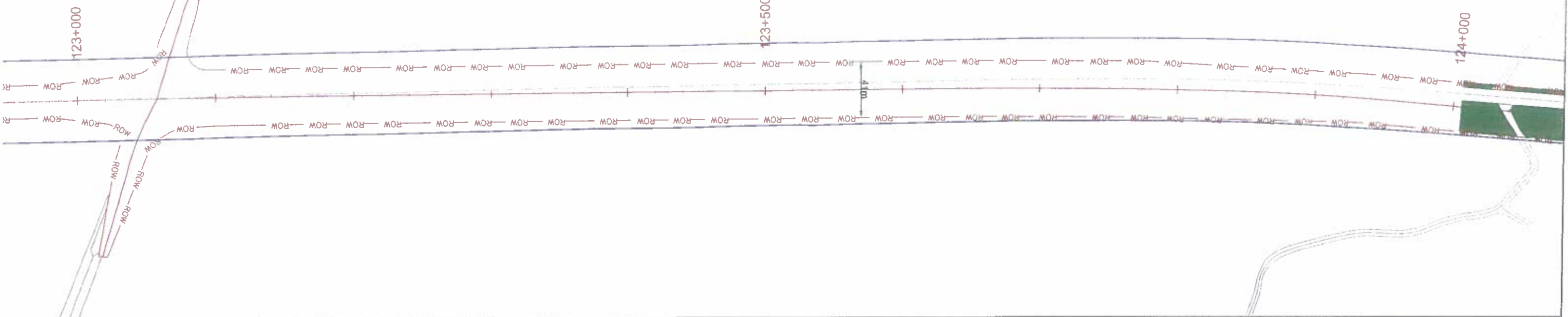

ROADS	
EROW	
CENTER LINE(EROW)	
ROW	
CENTER LINE(PROW)	
FOREST LAND TO BE DIVERTED	

Consultant:
 S.A. Infrastructure Consultants Pvt. Ltd.
 1101A, 11 Floor Tower A-II, Ansal Corporate Park,
 Plot No. 7A/1, Sector 142, Noida-201301 (Uttar Pradesh)
 Phone No- 0120-6148000 Fax-0120-6148090
 Email : info@sainfra.com

Client : National Highways Authority Of India
 Project: Construction of Four Laning of Rajauli-Bakhtiyarpur section from Km 101+630 to Km 152+520 (Package-III) of NH-31 in the State of Bihar

Drawing Title :
LAYOUT PLAN
 Ch: 123+000 to Ch: 125+000
 (District - Nalanda)

Project Director
 National Highways Authority of India
 Project Implementation Unit
 DRAWING NO: NHAI/189/JEP/12/12/1
 DATE: JUNE 2019
 SCALE: Horizontal 1:2000
 SHEET: 12 OF 26

 Paper Size: A1

RAJAULI ←

BIHAR SHARIF

BAKHTIYARPUR →



125+000

125+500

126+000

BIHAR SHARIF

BIHAR SHARIF



126+000

126+500

127+000

BIHAR SHARIF

ROADS	
EROW	
CENTER LINE(EROW)	
ROW	
CENTER LINE(ROW)	
FOREST LAND TO BE DIVERTED	

Consultant: **S.A. Infrastructure Consultants Pvt. Ltd.**
 1101A, 11 Floor Tower A-II, Ansal Corporate Park,
 Plot No. 7A/1, Sector 142, Noida-201301 (Uttar Pradesh)
 Phone No- 0120-6148000 Fax-0120-6148090
 Email : info@sainfra.com

Client : **National Highways Authority Of India**
 Project: Construction of Four Laning of Rajauli-Bakhtiyarpur section from Km 101+630 to Km 152+520 (Package-III) of NH-31 in the State of Bihar.

Drawing Title : **LAYOUT PLAN**
 Ch: 125+000 to Ch: 127+000
 (District - Nalanda)

Project Director
 National Highways Authority of India
 Project Implementer
 Adhikari
 DRAWING NO: 012/800/1/P/13
 DATE: JUNE 2019
 SCALE: Horizontal 1:2000
 SHEET: 13 OF 35
 Paper Size: A3

← RAJAU LI

BAKHTIYARPUR →

BIHAR SHARIF



127+000

127+500

128+000

BIHAR SHARIF

ASHA NAGAR



128+000

128+500

129+000

ASHA NAGAR

ROADS
 EROW
 CENTER LINE(EROW)
 ROW
 CENTER LINE(PROW)
 FOREST LAND TO BE DIVERTED



Consultant:



S.A. Infrastructure Consultants Pvt. Ltd.

1101A, 11 Floor Tower A-II, Ansal Corporate Park,
 Plot No. 7A/1, Sector 142, Noida-201301 (Uttar Pradesh)
 Phone No- 0120-6148000 Fax-0120-6148090
 Email : info@sainfra.com

Client :



National Highways Authority Of India

Project:

Construction of Four Laning of Rajauli-Bakhtiyarpur section from
 Km 101+630 to Km 152+520 (Package-III) of NH-31 in the State
 of Bihar.

Drawing Title :

LAYOUT PLAN
 Ch: 127+000 to Ch: 129+000
 (District - Patna)

DRAWING: National Highways Authority of India
 DATE: JUNE 2019
 SCALE: Horizontal 1:2000
 SHEET: 14 OF 26

Project Director

(Signature)
 PATNA

Paper Size: A3

ASHA NAGAR

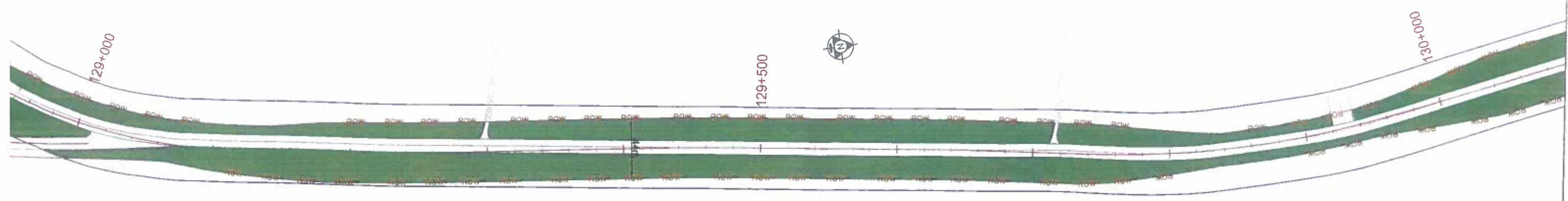

ASHA NAGAR

PACHASA

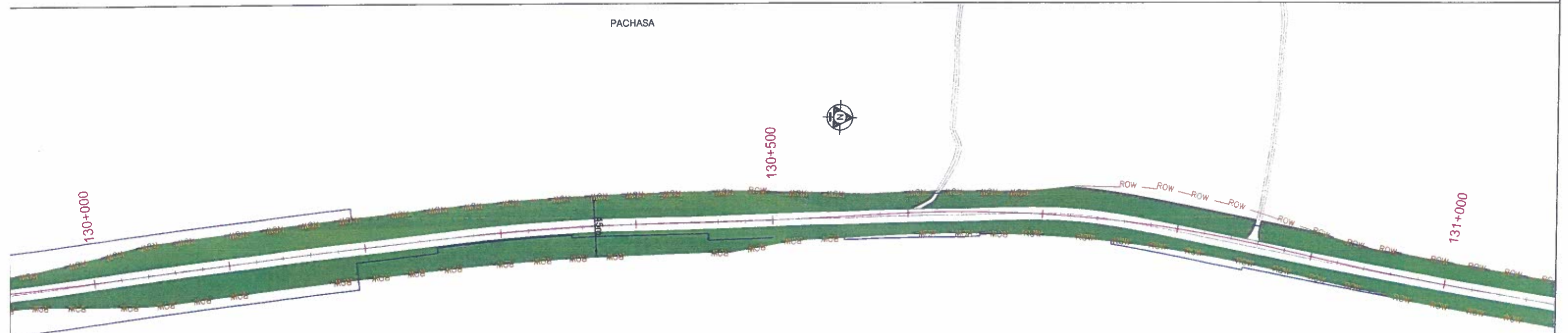

PACHASA

ROADS	
EROW	
CENTER LINE(EROW)	
ROW	
CENTER LINE(ROW)	
FOREST LAND TO BE DIVERTED	

Consultant:
S.A. Infrastructure Consultants Pvt. Ltd.
 1101A, 11 Floor Tower A-B, Ansal Corporate Park,
 Plot No. 7A/1, Sector 142, Noida-201301 (Uttar Pradesh)
 Phone No- 0120-6148000 Fax-0120-6148090
 Email : info@sainfra.com

Client : National Highways Authority Of India
 Project: Construction of Four Laning of Rajauli-Bakhtiyarpur section from Km 101+630 to Km 152+520 (Package-III) of NH-31 in the State of Bihar.

Drawing Title :
LAYOUT PLAN
 Ch: 129+000 to Ch: 131+000
 (District - Nalanda)

Project Director
 National Highway 31, State of Bihar, India
 DATE : JUNE 2018
 Project Implementation SHEET: 13 of 26

Paper Size: A3

PATASANG

PACHASA

131+000

131+500

132+000

PACHASA

PATASANG

132+000

132+500

133+000

ROADS
 EROW
 CENTER LINE(EROW)
 ROW
 CENTER LINE(PROW)
 FOREST LAND TO BE DIVERTED



Consultant:



S.A. Infrastructure Consultants Pvt. Ltd.

1101A, 11 Floor Tower A-8, Ansal Corporate Park,
 Plot No. 7A/1, Sector 142, Noida-201301 (Uttar Pradesh)
 Phone No- 0120-8148000 Fax-0120-8148090
 Email : info@sainfra.com

Client :



National Highways Authority Of India

Project:

Construction of Four Laning of Rajauli-Bakhtiyarpur section from
 Km 101+630 to Km 152+520 (Package-III) of NH-31 in the State
 of Bihar.

Drawing Title :

LAYOUT PLAN
 Ch: 131+000 to Ch: 133+000
 (District - Nalanda)

Project Director
 National Highways Authority of India
 Project Implementation Unit

DATE : JUNE 2019 SHEET: 16 OF 26

(Signature)
 PATASANG

Sheet Size A3

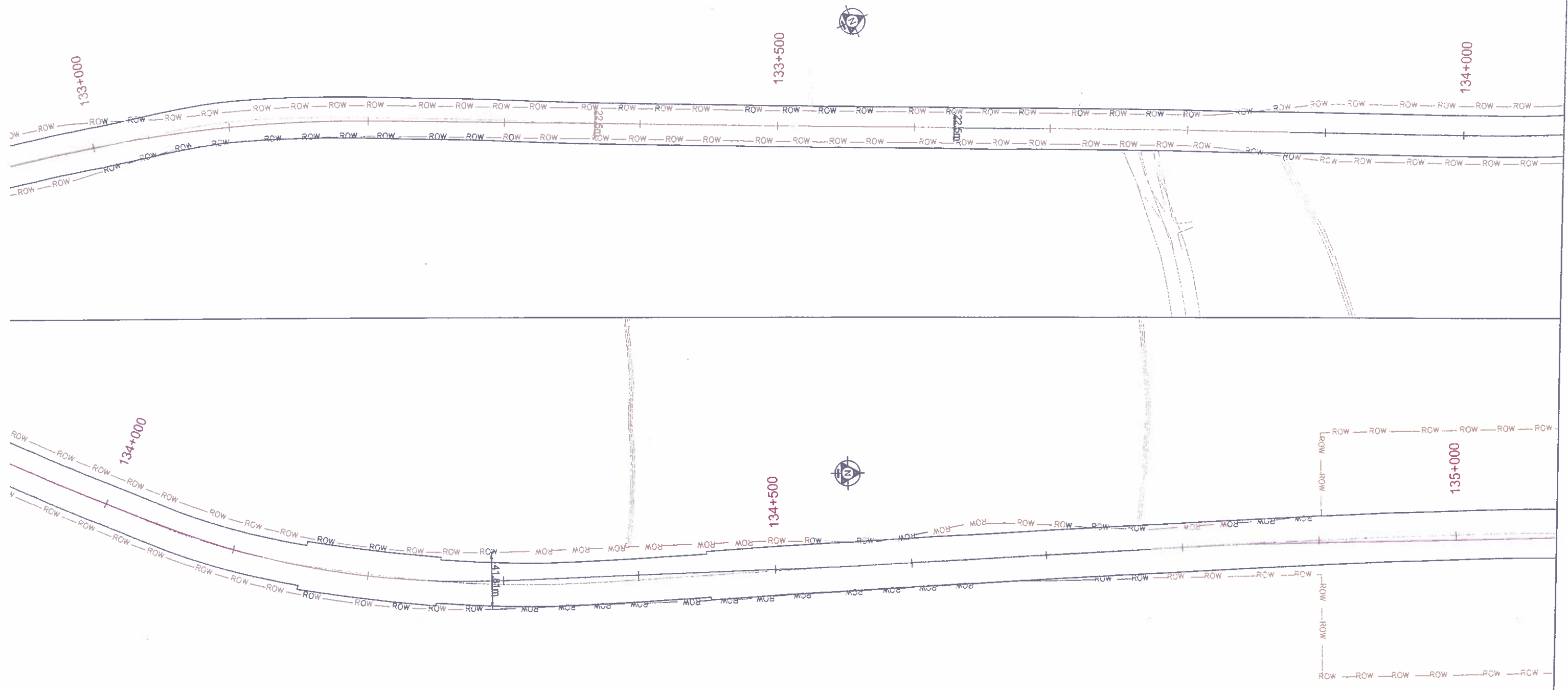

ROADS	
EROW	
CENTER LINE(EROW)	
ROW	
CENTER LINE(ROW)	
FOREST LAND TO BE DIVERTED	

Consultant:
S.A. Infrastructure Consultants Pvt. Ltd.
 1101A, 11 Floor Tower A-8, Ansal Corporate Park,
 Plot No. 7A/1, Sector 142, Noida-201301 (Uttar Pradesh)
 Phone No- 0120-8148000 Fax-0120-8148090
 Email : info@sainfra.com

Client : National Highways Authority Of India
 Project: Construction of Four Laning of Rajauli-Bakhtiyarpur section from Km 101+630 to Km 152+520 (Package-III) of NH-31 in the State of Bihar.

Drawing Title : **LAYOUT PLAN**
 Ch: 133+000 to Ch: 135+000
 (District - Nalanda)

DRAWING No: **NH-31/17** SCALE: Horizontal 1:2000
 DATE: JUNE 2017
 Project Director:

Sheet Size A3

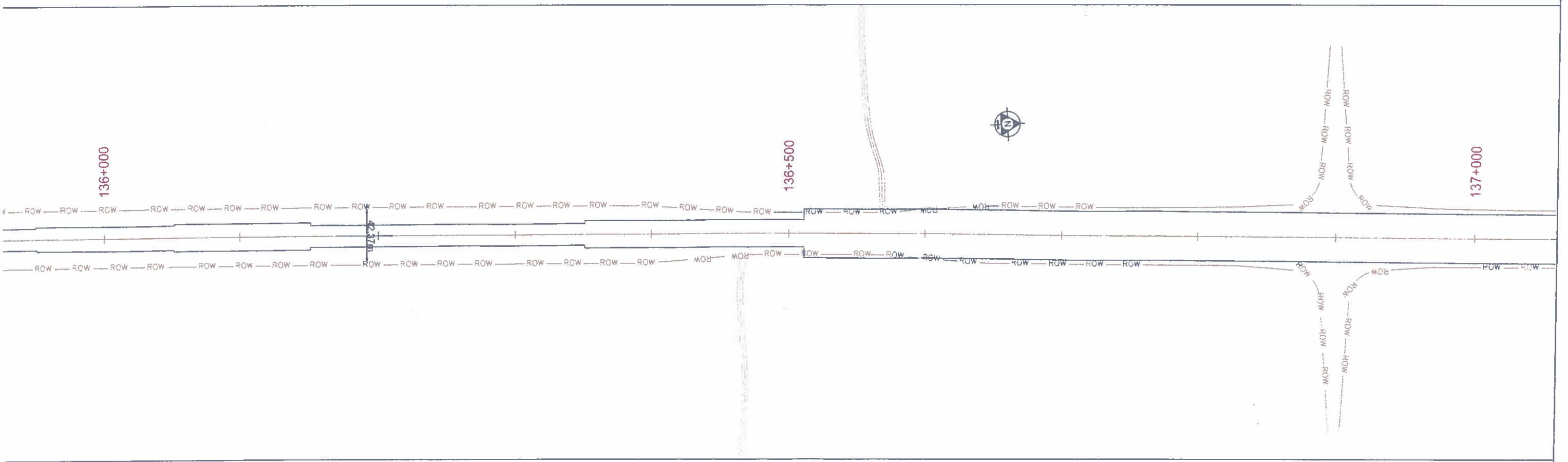
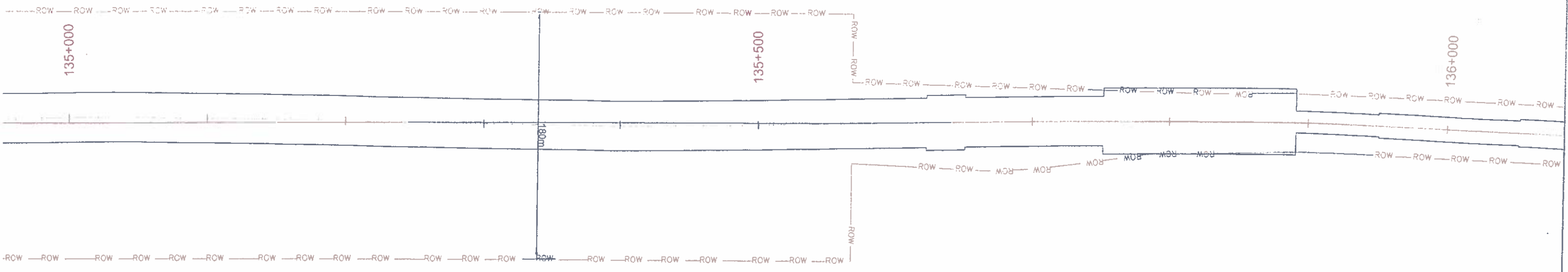

ROADS	
EROW	
CENTER LINE(EROW)	
ROW	
CENTER LINE(PROW)	
FOREST LAND TO BE DIVERTED	

Consultant: **S.A. Infrastructure Consultants Pvt. Ltd.**
 1101A, 11 Floor Tower A-1, Ansal Corporate Park,
 Plot No. 7A/1, Sector 142, Noida-201301 (Uttar Pradesh)
 Phone No- 0120-6148000 Fax-0120-6148090
 Email : info@sainfra.com

Client : National Highways Authority Of India
 Project: Construction of Four Laning of Rajauli-Bakhtiyarpur section from Km 101+630 to Km 152+520 (Package-III) of NH-31 in the State of Bihar.

Drawing Title : **LAYOUT PLAN**
 Ch: 135+000 to Ch: 137+000
 (District - Nalanda)

Project Director
 National Highway 31
 Ministry of India
 Project Implementation Unit
 DRAWING NO. NH/13/192/LR/18
 DATE: JUNE 2019
 SCALE: Horizontal 1:2000
 SHEET 18 OF 58
 Paper Size A3

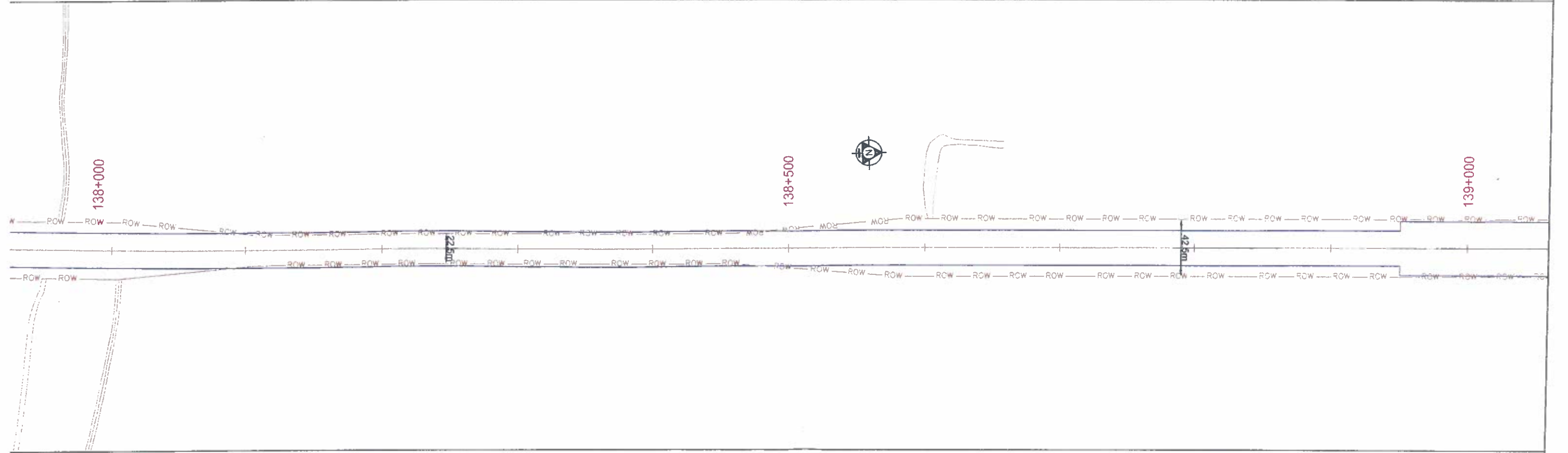
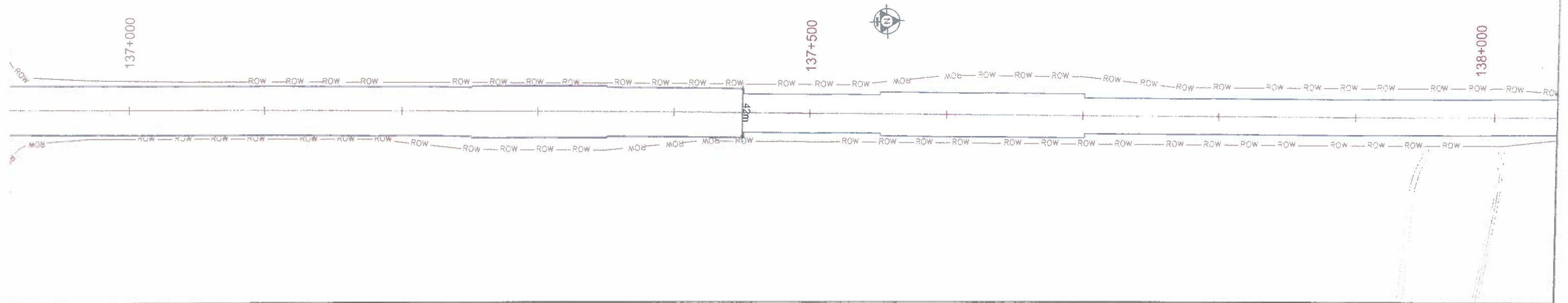

ROADS	
EROW	
CENTER LINE(EROW)	
ROW	
CENTER LINE(PROW)	
FOREST LAND TO BE DIVERTED	

Consultant: **S.A. Infrastructure Consultants Pvt. Ltd.**
 1101A, 11 Floor Tower A-8, Ansal Corporate Park,
 Plot No. 7A/1, Sector 142, Noida-201301 (Uttar Pradesh)
 Phone No- 0120-6148000 Fax-0120-6148090
 Email : info@sainfra.com

Client : **National Highways Authority Of India**
 Project: Construction of Four Laning of Rajauli-Bakhtiyarpur section from Km 101+630 to Km 152+520 (Package-III) of NH-31 in the State of Bihar.

Drawing Title : **LAYOUT PLAN**
 Ch: 137+000 to Ch: 139+000
 (District - Nalanda)

DRAWING NO : 01318934/P/19
 DATE : JUNE 2019
 SCALE : Horizontal : 1:2000
 Project Director: *Ashaban*

← RAJALI

BAKHTIYARPUR →



139+000

139+500

140+000

42.5m



140+000

140+500

141+000

36.1m

ROADS	
EROW	
CENTER LINE(EROW)	
ROW	
CENTER LINE(ROW)	
FOREST LAND TO BE DIVERTED	

Consultant:
S.A. Infrastructure Consultants Pvt. Ltd.
 1101A, 11 Floor Tower A-II, Ansal Corporate Park,
 Plot No. 7A/1, Sector 142, HUDA-201301 (Uttar Pradesh)
 Phone No- 0120-6148000 Fax-0120-6148090
 Email : info@sainfra.com

Client : National Highways Authority Of India
 Project: Construction of Four Laning of Rajauli-Bakhtiyarpur section from Km 101+630 to Km 152+520 (Package-III) of NH-31 in the State of Bihar.

Drawing Title :
LAYOUT PLAN
 Ch: 139+000 to Ch: 141+000
 (District - Nalanda)

Project Director
National Highways Authority of India
 Project Implementation
 DRAWING NO : 013/2019/CEP/SC/1/Horizontal/1:2000
 DATE : JUNE 2019
 SHEET : 20 OF 26

 Paper Size A3

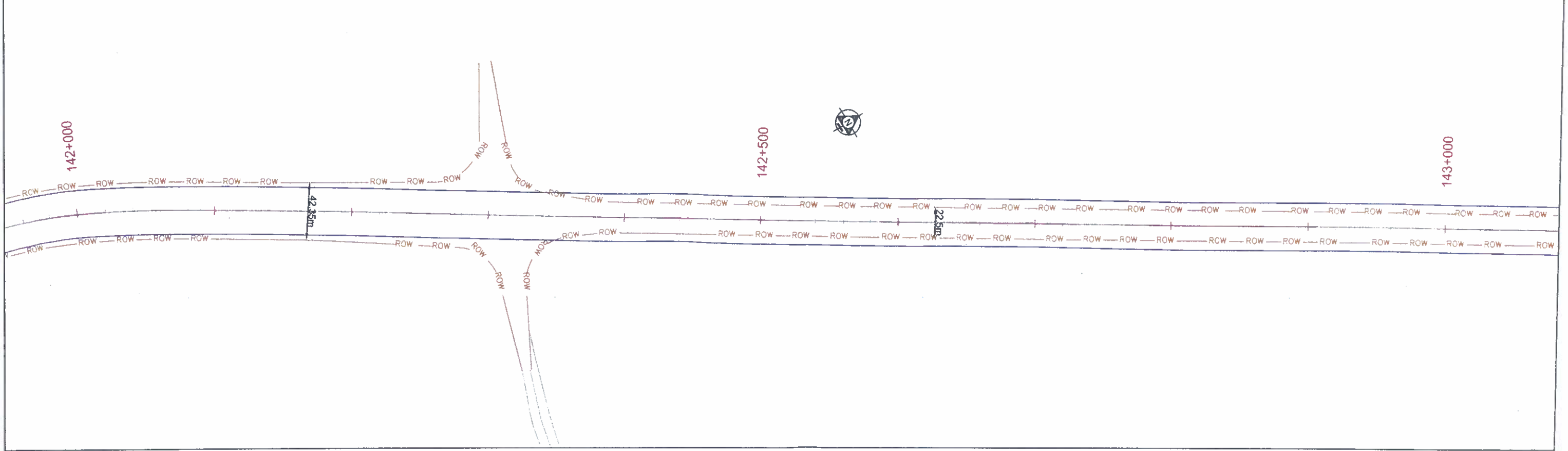
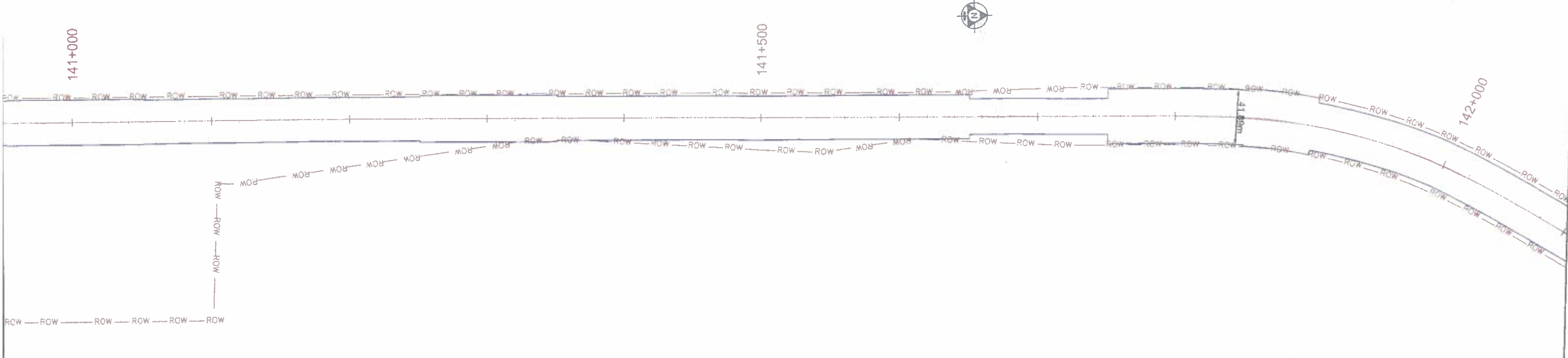

ROADS	
EROW	
CENTER LINE(EROW)	
ROW	
CENTER LINE(ROW)	
FOREST LAND TO BE DIVERTED	

Consultant:
S.A. Infrastructure Consultants Pvt. Ltd.
 1101A, 11 Floor Tower A-II, Ansal Corporate Park,
 Plot No. 7A/1, Sector 142, Noida-201301 (Uttar Pradesh)
 Phone No- 0120-6148000 Fax-0120-6148090
 Email : info@sainfra.com

Client : National Highways Authority Of India
 Project: Construction of Four Laning of Rajauli-Bakhtiyarpur section from Km 101+630 to Km 152+520 (Package-III) of NH-31 in the State of Bihar.

Drawing Title :
LAYOUT PLAN
 Ch: 141+000 to Ch: 143+000
 (District - Nalanda)

Project Director
National Highways Authority of India
 DRAWING NO : 0131/892/LP/19-21 SCALE : Horizontal 1:2000
 DATE : JUNE 2019
 SHEET 12 OF 36

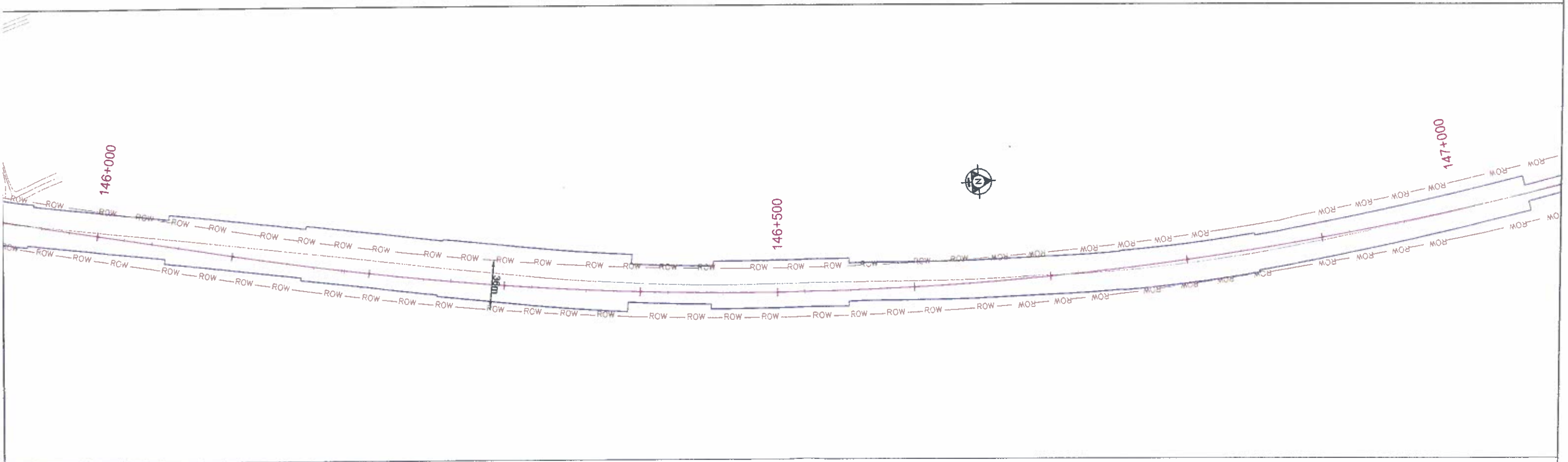
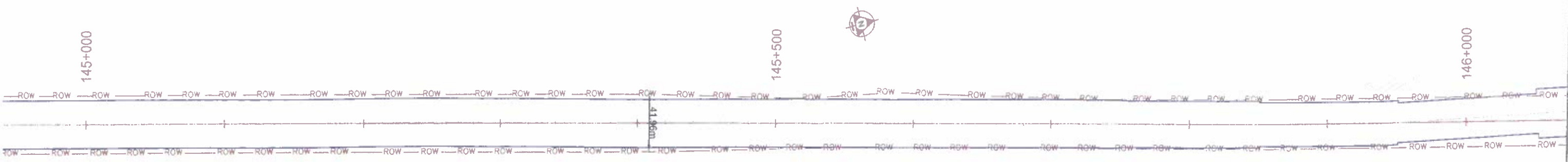

ROADS	
EROW	
CENTER LINE(EROW)	
ROW	
CENTER LINE(PROW)	
FOREST LAND TO BE DIVERTED	

Consultant: **S.A. Infrastructure Consultants Pvt. Ltd.**
 1101A, 11 Floor Tower A-II, Ansal Corporate Park,
 Plot No. 7A/1, Sector 142, Noida-201301 (Uttar Pradesh)
 Phone No- 0120-6148000 Fax-0120-6148090
 Email : info@sainfra.com

Client : **National Highways Authority Of India**
 Project: **Construction of Four Laning of Rajauli-Bakhtiyarpur section from Km 101+630 to Km 152+520 (Package-III) of NH-31 in the State of Bihar.**

Drawing Title : **LAYOUT PLAN**
 Ch: 145+000 to Ch: 147+000
 (District - Nalanda)

DRAWING NO : 0131893/ P/ 23
 DATE : JUNE 2019
 SCALE : Horizontal 1:2000
 Project Director
National Highway Authority of India
PAUNA
(Signature)

← RAJALI

BAKHTIYARPUR →

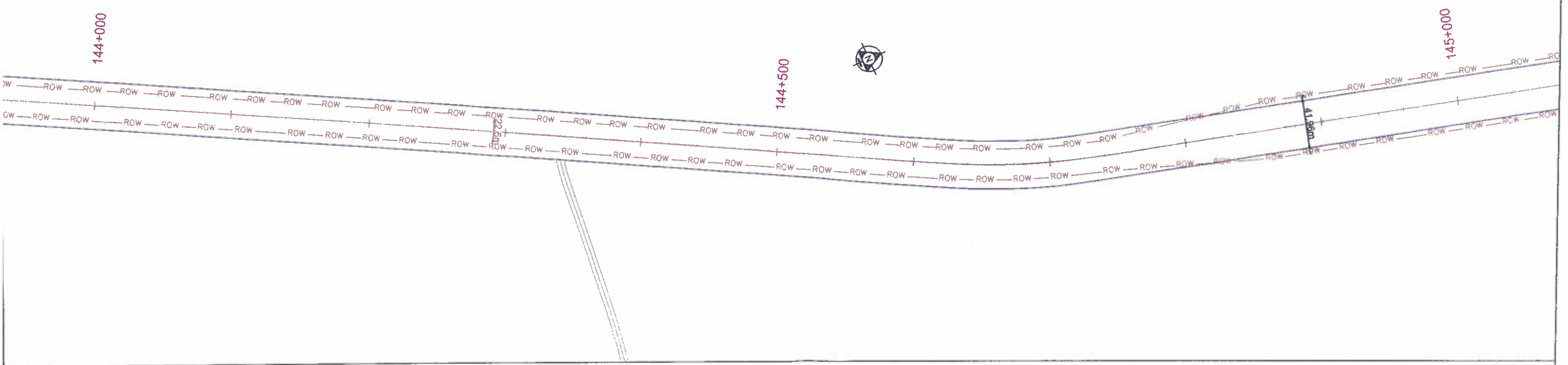
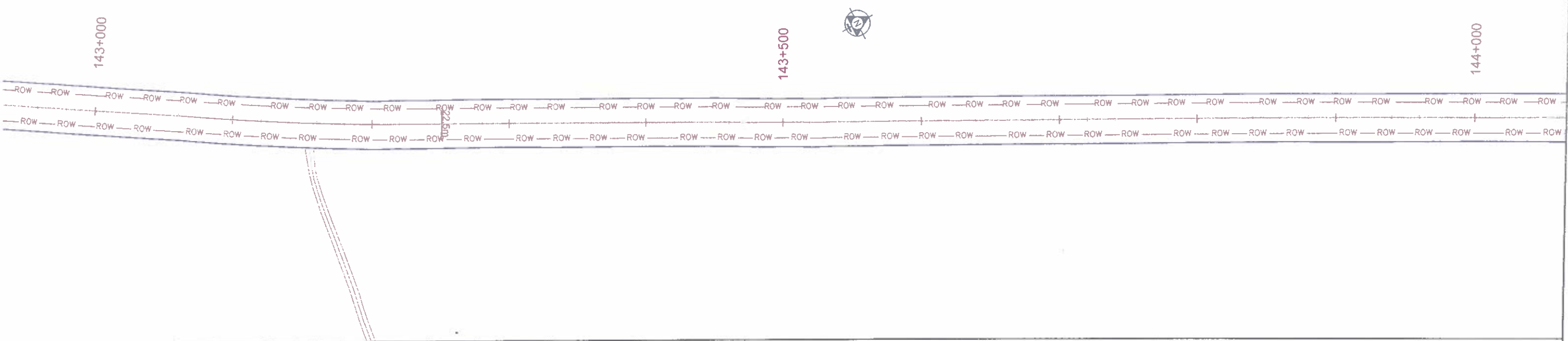

ROADS	
EROW	
CENTER LINE(EROW)	
ROW	
CENTER LINE(PROW)	
FOREST LAND TO BE DIVERTED	

Consultant: **S.A. Infrastructure Consultants Pvt. Ltd.**
 1101A, 11 Floor Tower A-II, Anand Corporate Park,
 Plot No. 7A/1, Sector 142, Noida-201301 (Uttar Pradesh)
 Phone No- 0120-6148000 Fax-0120-6148090
 Email : info@sainfra.com

Client : National Highways Authority Of India
 Project: Construction of Four Laning of Rajauli-Bakhtiyarpur section from Km 101+630 to Km 152+520 (Package-III) of NH-31 in the State of Bihar.

Drawing Title : **LAYOUT PLAN**
 Ch: 143+000 to Ch: 145+000
 (District - Nalanda)

Project Director
 National Highways Authority of India
 DRAWING NO: 0131892/LP/22 SCALE: Horizontal 1:2000
 DATE: JUNE 2019 Project Implementation Unit
 SHEET: 22 OF 36

← RAJALI

BAKHTIYARPUR →

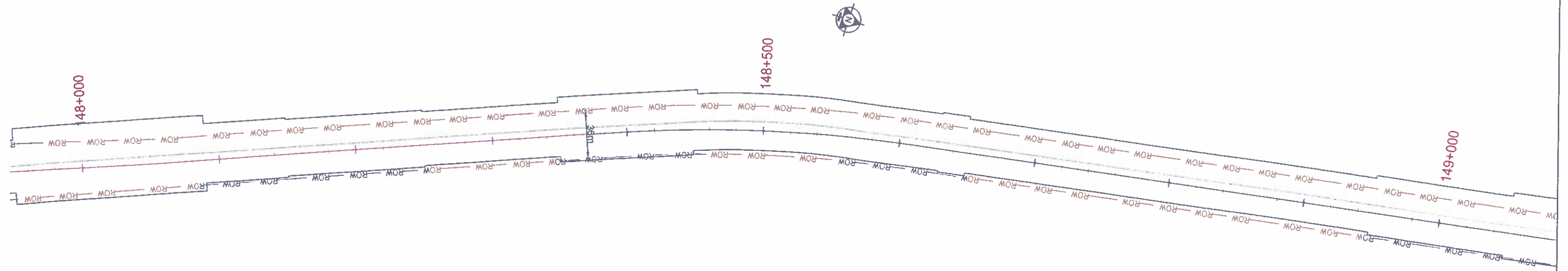
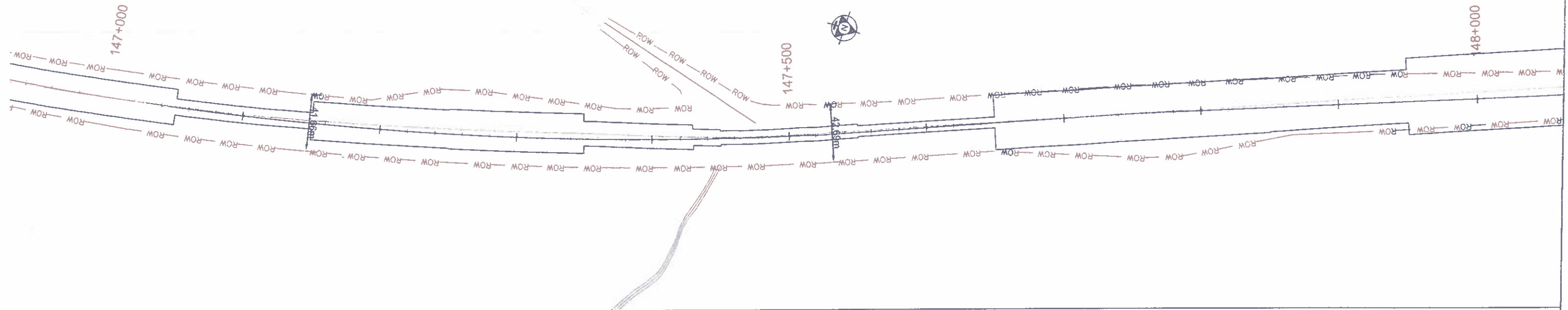

ROADS	
EROW	
CENTER LINE(EROW)	
ROW	
CENTER LINE(PROW)	
FOREST LAND TO BE DIVERTED	

Consultant: **S.A. Infrastructure Consultants Pvt. Ltd.**
 1101A, 11 Floor Tower A-II, Ansal Corporate Park,
 Plot No. 7A/1, Sector 142, Noida-201301 (Uttar Pradesh)
 Phone No- 0120-6148000 Fax-0120-6148090
 Email : info@saicra.com

Client : National Highways Authority Of India
 Project: Construction of Four Laning of Rajauli-Bakhtiyarpur section from Km 101+630 to Km 152+520 (Package-III) of NH-31 in the State of Bihar.

Drawing Title : **LAYOUT PLAN**
 Ch: 147+000 to Ch: 149+000
 (District - Nalanda)

Project Director
 National Highway Authority of India
 DRAWING NO : 015189/2/EP/19
 DATE : JUNE 2019
 SHEET : 24 OF 26
 Paper Size A

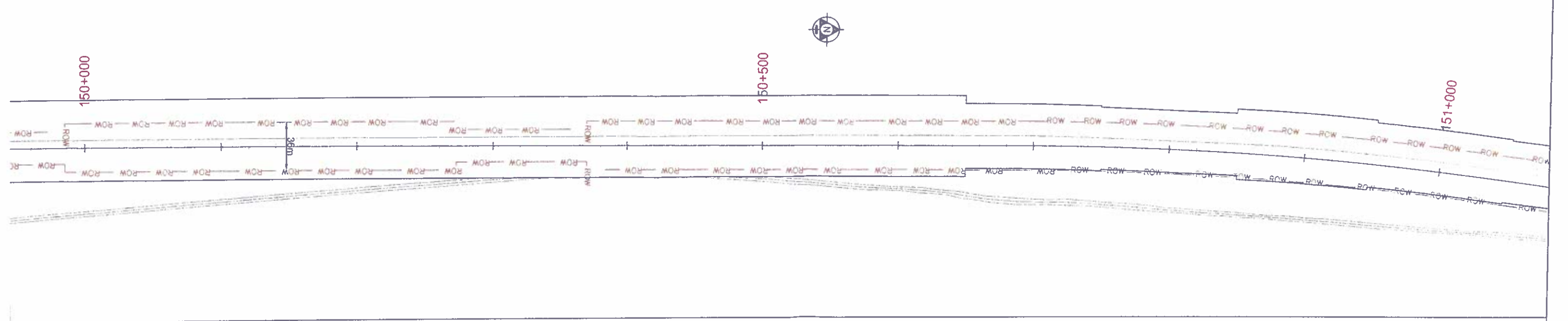
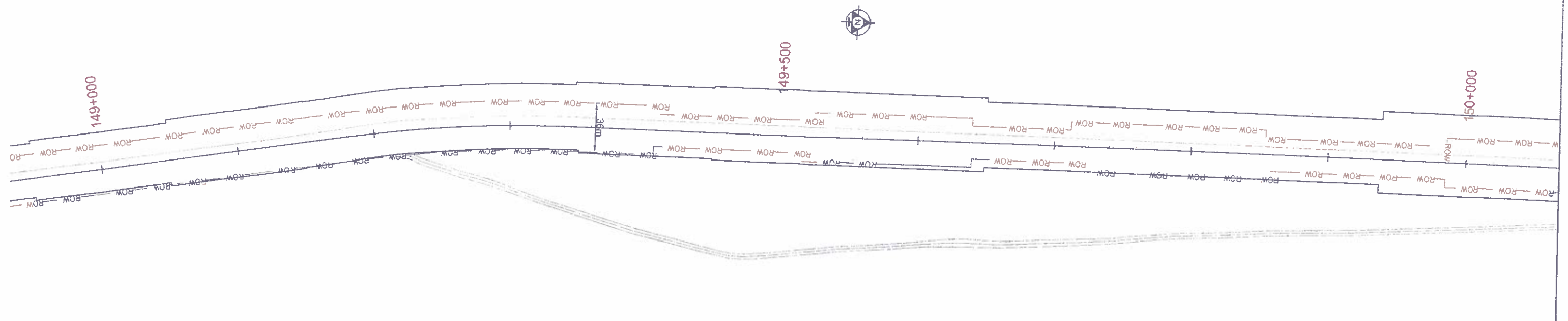

ROADS	
EROW	
CENTER LINE(EROW)	
ROW	
CENTER LINE(PROW)	
FOREST LAND TO BE DIVERTED	

Consultant:
S.A. Infrastructure Consultants Pvt. Ltd.
 1101A, II Floor Tower A-II, Ansal Corporate Park,
 Plot No. 7A/I, Sector 142, Noida-201301 (Uttar Pradesh)
 Phone No- 0120-6148000 Fax-0120-6148090
 Email : info@sainfra.com

Client : National Highways Authority Of India
 Project: Construction of Four Laning of Rajauli-Bakhtiyarpur section from Km 101+630 to Km 152+520 (Package-III) of NH-31 in the State of Bihar.

Drawing Title :
LAYOUT PLAN
 Ch: 149+000 to Ch: 151+000
 (District - Nalanda, Patna)

Project Director
 National Highway Authority of India
 DRAWING NO : 0131/2019/25
 DATE : JUNE 2019
 SCALE : Horizontal 1:2000
 SHEET : 25 OF 28

Paper Size A3

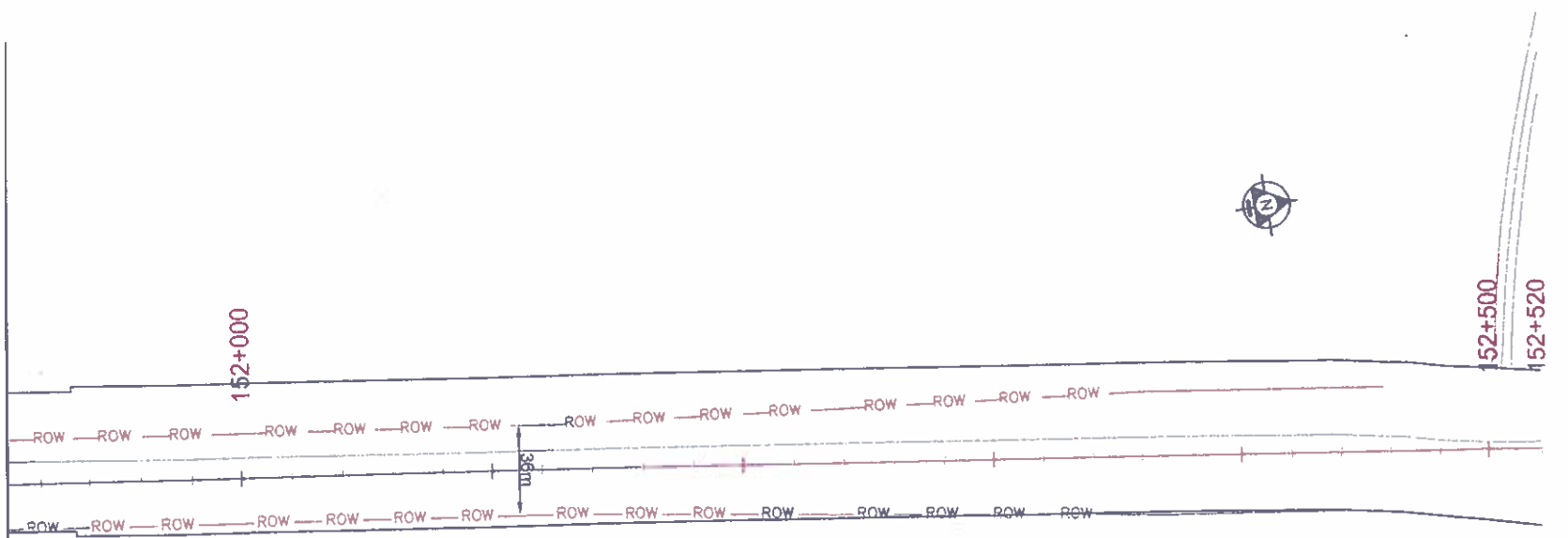
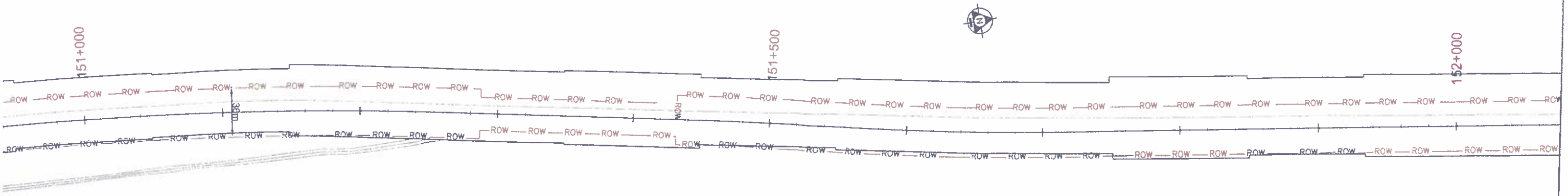

ROADS	
EROW	
CENTER LINE(EROW)	
ROW	
CENTER LINE(PROW)	
FOREST LAND TO BE DIVERTED	

Consultant:
S.A. Infrastructure Consultants Pvt. Ltd.
 1101A, 11 Floor Tower A-II, Ansal Corporate Park,
 Plot No. 7A/1, Sector 142, Noida-201301 (Uttar Pradesh)
 Phone No- 0120-6148090 Fax-0120-6148090
 Email : info@sainfra.com

Client : National Highways Authority Of India
 Project: Construction of Four Laning of Rajauli-Bakhtiyarpur section from Km 101+630 to Km 152+520 (Package-III) of NH-31 in the State of Bihar.

Drawing Title :
LAYOUT PLAN
 Ch: 151+000 to Ch: 152+520
 (District - Patna)

DRAWING NO : 0131892/LP/ 26
 DATE : JUNE 2019
 SCALE : Horizontal 1:2000
 SHEET : 26 OF 26
 PATNA

 Project Director
 National Highways Authority of India
 Project Implementation Unit
 Paper Size A3