निर्यात के लिए नहीं NOT FOR EXPORT

OPEN SERIES MAP

No. H43K14

Scale 1:50,000

1 Fatehgarh Sahib, PUNJAB.
2 Nawanshahr, PUNJAB.
3 Yamunanagar, HARYANA.
4 Kurukshetra, HARYANA.
5 Chandigarh, U.T.

भारतीय सर्वेक्षण विभाग SURVEY OF INDIA

1st Edition 2015

Price Rs 80/-

CONVENTIONAL SYMBOLS

Expressway Highway: with toll, with bridge, with distance stone
Road metalled: according to importance
Roads double carriageway: according to importance
Unmetalled Road, Cart-track, Pack-track and pass, Foot-path
Railway with track in level: undefined, Gauge
Dams: masonry or rock-fill, earthwork, Weir
River: dry with water channel, with island & islets, Tidal river
Submerged rocks, Shoal, Breaker, Reeds
Wells: lined, unlined, Tube-well, Spring, Tanks: perennial, dry
Embankments: road or rail, tanks, Broken ground
Railways, broad gauge: double, single with station, under construction
Railway/Letter gauge: double, single with distance stone, etc.
Ethanol line or tramway, Aerial Cableway with tunnel
Contours with sub-features, Rocks, slopes, Cliffs
Sand features: Effect, Sand-hills (permanent), (Sand-shifting)
Towns or Villages: inhabited, deserted, Fort
Huts: permanent, temporary, Tower, Antiquities
Temple, Chhatri, Church, Mosque, Sagdh, Tomb, Cenotaph
Lighthouse, Lightship, Buoys: lighted, unlighted, Anchorage
Mine, Kiln or bottle, Grave, Shrub
Palms: palmyra, other, Pandan, Conifer, Bamboo, Other trees
Areas: cultivated, wooded, Surveyed tree
Boundary, International
- state demarcated, undemarcated
- district: subdivision, tehsil or taluk, forest
Boundary, Pillars: surveyed, unlocated, village triangulation
Heights, triangulated station, points approximate: 300, 250, 200
Bench-mark: geodetic, tertiary, aerial: DM 63·3, BM 63·3, 23
Post office, Telegraph office, Overhead line
Rest house or inspection bungalow, Circuit house, Police station
Camping ground, Forest reserved, protected: CG, 63, F3
Special names: administrative, locality or tribal: KIRTI, NAGA
Hospital, Dispensary, Veterinary, Hospital/Dispensary
Aerodrome, Heliport, Tourist site
Power line: with pylons surveyed, with poles unsurveyed

REFERENCES

NH 22 National Highway No. 22 — City, Chimney

NOTES :-

Heights are in metres and above Indian mean sea level.
Contours are approximate.
The administrative headquarters of Haryana and Punjab States are at Chandigarh.
The state boundaries between Chandigarh (U.T.) & Punjab, Chandigarh (U.T.) & Haryana, Haryana & Punjab States have been surveyed in polyline and by the local officials on the ground but has not been verified by the Governments concerned.
Tanks, shown dry, in this area usually contain water from July to March.
Tube-wells are numbering in each area, of the order, only the important ones have been shown.
Sector numbers in Chandigarh, S.A.S.Nagar (Mohali) and Panchkula city areas are indicated by blue figures thus ... 10.
Cart-track along Metric Cover is motorable in dry season. Permission to use it is required from the irrigation authorities.
The contours in this map have been shown at 10 metres vertical interval below 300 metres and 20 metres above it.
3,000 m.v. triangulation stones of Bhakra Dam Project Surveys traced on Origin 30° 00 'N, 76° 00' E with their numbers are shown as tertiary bench-marks thus ... BM 250·0

COMPILATION INDEX

A. Compiled from 1:25000 survey, 1966-68.
Updated for major details during 2005-06.

Projection – UTM Datum – WGS 84

Magnetic Variation from True North about 1° East in 2005.
(Increasing by about 7' annually).

1:50,000

500 m to 1 cm — 2 cm to 1 km

Metres 1000 0 1 2 3 Kilometres

CONTOUR INTERVAL 10 / 20 METRES

For further details about this map, please contact
Director
Punjab, Haryana & Chandigarh Geo-Spatial Data Centre
Survey of India, Sector 32 A
Chandigarh.
Fax : 0172 – 2604671

WEBSITE – www.surveyofindia.gov.in

Reproduction in whole or part by any means is prohibited without the written permission of Survey of India, the National Mapping Agency.

© GOVERNMENT OF INDIA COPYRIGHT, 2015.

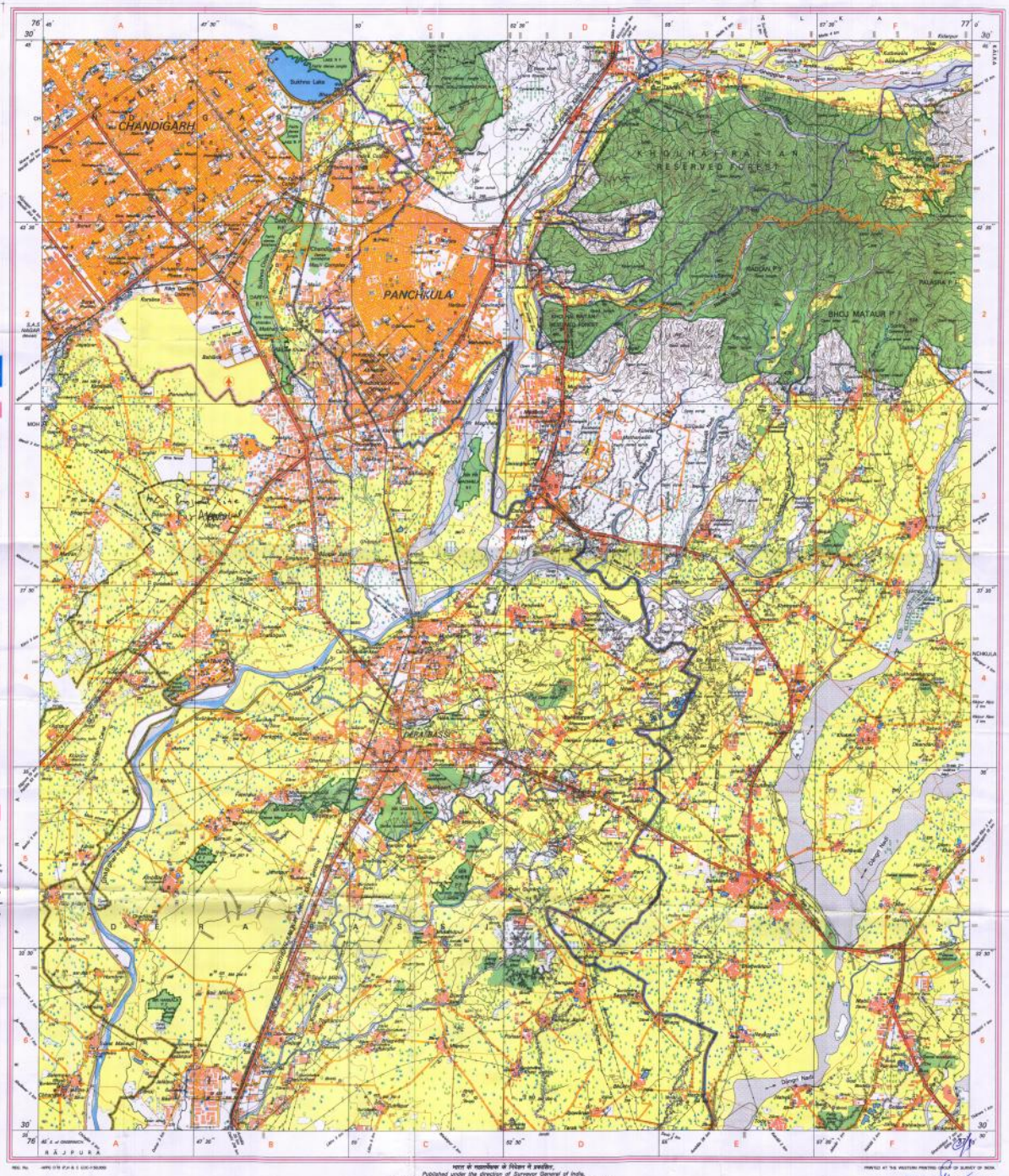

REG. No. —NPG 0.78 (F.)-A & C (CC-1-50,000)

भारत के महासर्वेक्षक के निदेश में प्रकाशित,
Published under the direction of Surveyor General of India,
Survey of India, Hathibarkala Estate, Post Box No. 37, Dehra Dun– 248001 (Uttarakhand),
Department of Science & Technology, Government of India.

PRINTED AT THE WESTERN PRINTING GROUP OF SURVEY OF INDIA

Divisional Forest Officer
S.A.S. Nagar