

MAP SHOWING PROPOSED SPUR OF VADODARA-MUMBAI EXPRESSWAY AND DISTANCE FROM PROTECTED AREA ON SURVEY OF INDIA TOPOSHEET

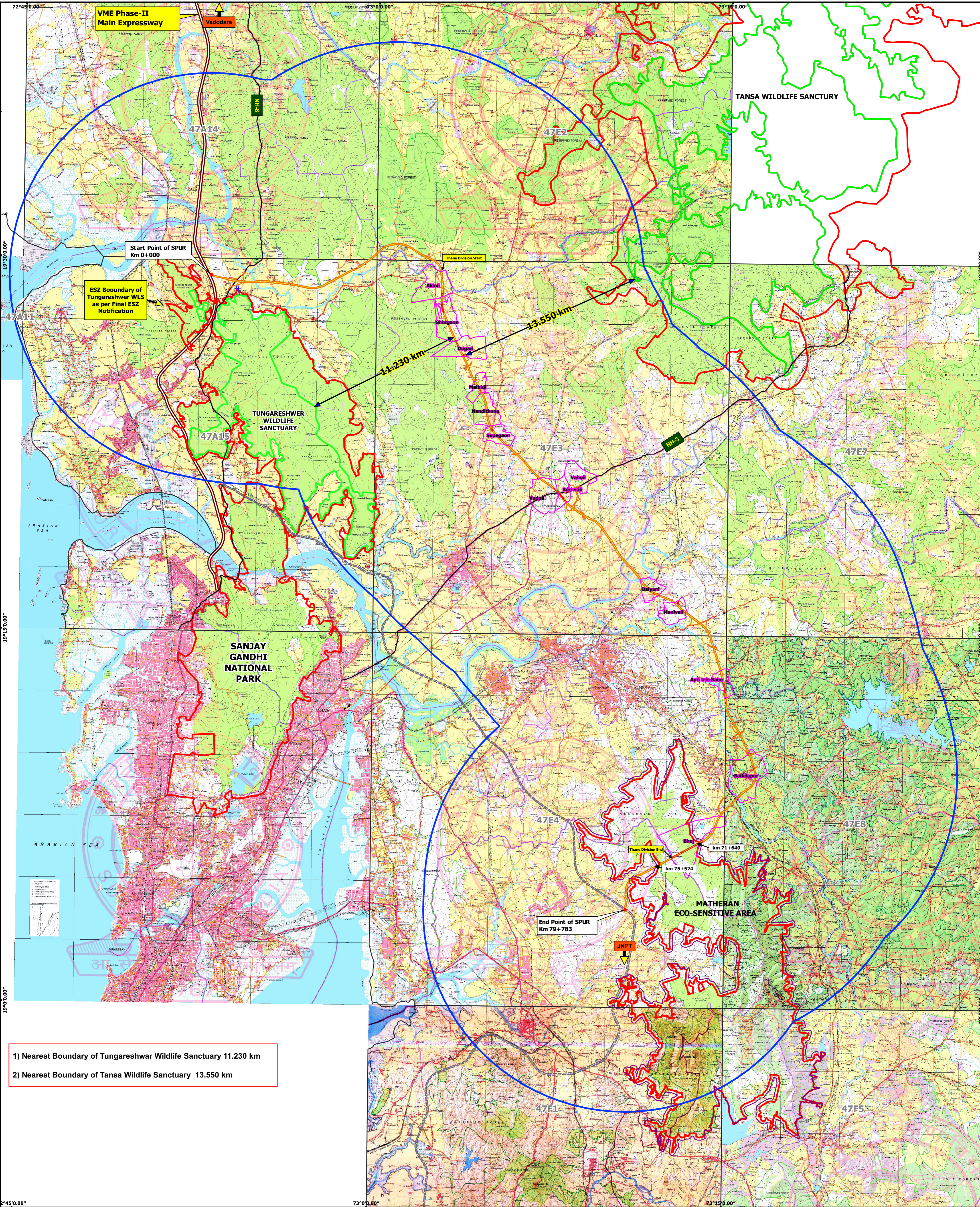

- 1) Nearest Boundary of Tungareshwar Wildlife Sanctuary 11.230 km
- 2) Nearest Boundary of Tansa Wildlife Sanctuary 13.550 km

PROJECT NAME :-
Development of 8-Lane SPUR Starting from Km 26.582 of Vadodara Mumbai Expressway Main Alignment (Design Chainage Km 0.000 of SPUR) and terminating at proposed Junction with the Multi-Modal Corridor of MMRDA (Design Chainage of SPUR Km 79.783) in the State of Maharashtra (Total Length is 79.783 km)

CLINT NAME :-

National Highway Authority of India

 Intercontinental Consultants & Technocrats Pvt. Ltd
A-8, Green Park, New Delhi-110016

0 2 4 km

LEGEND	
	15km Radius
	Eco-Sensitive Zone
	Wildlife Sanctuary
	Proposed MMC Alignment
	Proposed Spur PRoW
	Proposed Spur Alignment
	Matheran Eco Sensitive buffer 200 m
	Matheran Eco Sensitive Area
	Forest Area Proposed for Diversion