

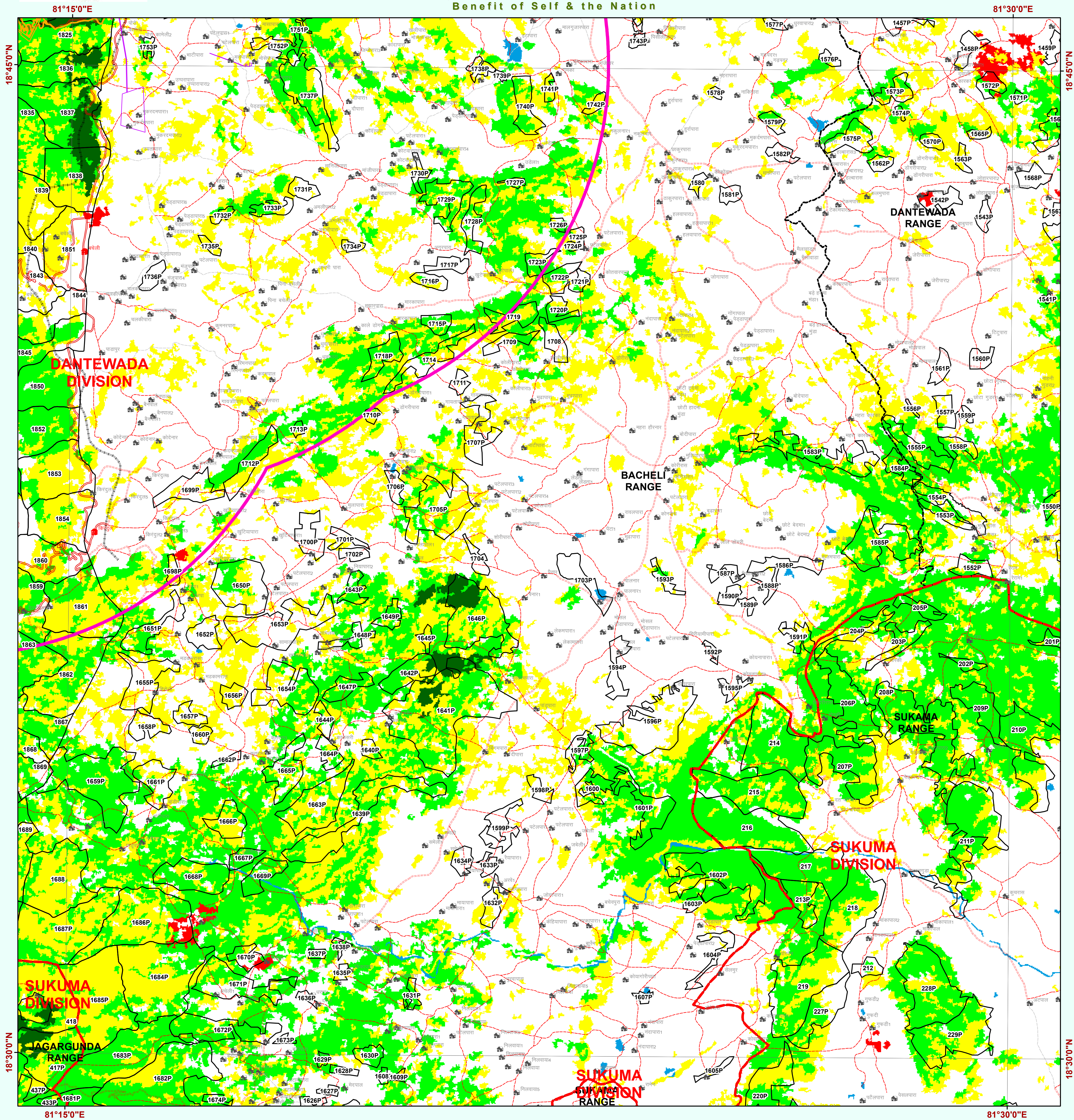

# छत्तीसगढ़ वन विभाग वन आवरण मानचित्र

## Sheet. No. 65 F 06

Save Trees, Save Forests and Save Wildlife for the  
Benefit of Self & the Nation



### LEGEND

- Town / City
- Village
- Cart Tracks
- Metalled Road
- Tracks
- UnMetalled Road
- Rail
- Non\_Forest\_area
- Outside Facility
- Dep4\_ML\_Boundary
- 10\_KM\_Buffer
- Forest Compartment Boundary
- Forest Range Boundary
- Forest Division Boundary
- NP/WLS Boundary
- 15\_Min\_Grid
- Forest Cover ISFR 2021**
  - MDF
  - NON FOREST
  - OPEN FOREST
  - SCRUB
  - VDF
  - WATER

1 cm = 1 km

0 1 2 4 6 8 KM

**MAP PREPARED FOR:-**  
**CHIEF EXECUTING OFFICER,**  
**N.M.D.C. - C.M.D.C. LTD.,**  
**GREEN VALLEY, HOUSING BOARD COLONY,**  
**BORIYA KALA, SEJBAHAR, RAIPUR (C.G.)**  
**FP/CG/MIN/146694/2021**

दन्तेवाड़ा जिले के दन्तेवाड़ा वनमंडल अंतर्गत वन संरक्षण अधिनियम 1980 के अंतर्गत वन भूमि के गैर वाणिज्यिक उपयोग हेतु NMDC-CMDC Proposal for diversion of (570.100 Ha. Inside lease and 100.077 Ha. Outside Lease) forest land for Bailadila iron ore deposit-4 mine के कुल क्षेत्रफल रकबा 670.177 हे. हेतु वनस्वति मानचित्र प्रकाशित करने का बाबत।

Note :- Shapefile provided by user agencies.

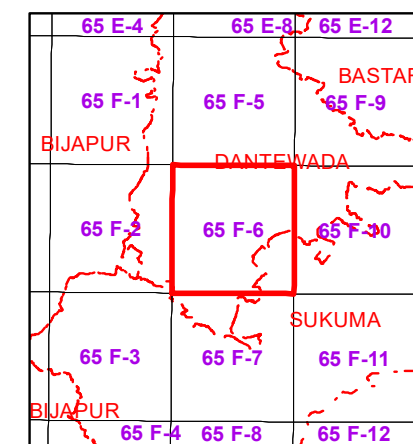

Sheet to Index

Data Source:- 1. Compartment Boundary from Stock Map  
2. Forest Cover Based on Digital Interpretation of Data Period Oct 2019 to Dec 2019 LISS-III from Resourcesat-2 and IRS-P6 (Resourcesat-1)  
FSI Report 2021.  
3. General Features are based on SSI Digital Data (Scale 1: 50,000) and Chhattisgarh GeoDatabase.

Source:- FOREST SURVEY OF INDIA. FOREST COVER CLASSIFICATION SCHEME.  
Very Dense Forest:- All land with tree cover (including Mangrove cover) of canopy density of 70 % and above.  
Moderately Dense Forest:- All land with tree cover (including Mangrove Cover) of canopy density between 40% and 70% above.  
Open Forest:- All land with tree cover (including Mangrove Cover) of canopy density between 10-40%  
Scrubs:- All forest lands with poor tree growth mainly of small or stunted trees - having canopy density less than 10%  
Non Forest:- Any Area not included in the above classes.

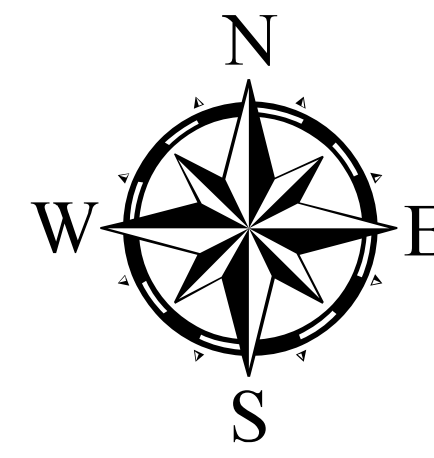

SCALE 1:50,000

1:50,000

NOT FOR EXPORT

Notes:- 1. Provisional Map  
2. Boundary of Oranga Area have not been shown.  
3. Validation of legal Forest Area with survey of India have not done.  
4. If any difference occurs between vegetation and stock map, stock map should be followed.  
5. No survey should be performed on the basis of this map.

Disclaimer:- The Map provided is subject to inherent discrepancy amongst layers associated with incompatibility between different platforms of reference (LCC, W.G.S.84 etc) and probable human error angel in digitization. The user agency is advised to use the features of map subject to prior authentication & supervision by the authorized person of the concerned forest division. The FMIS division shall not be responsible for any complications (Legal or otherwise), arising out of this maps.



Prepared and Printed by:- GIS Cell  
Forest Management Information System Division, Raipur