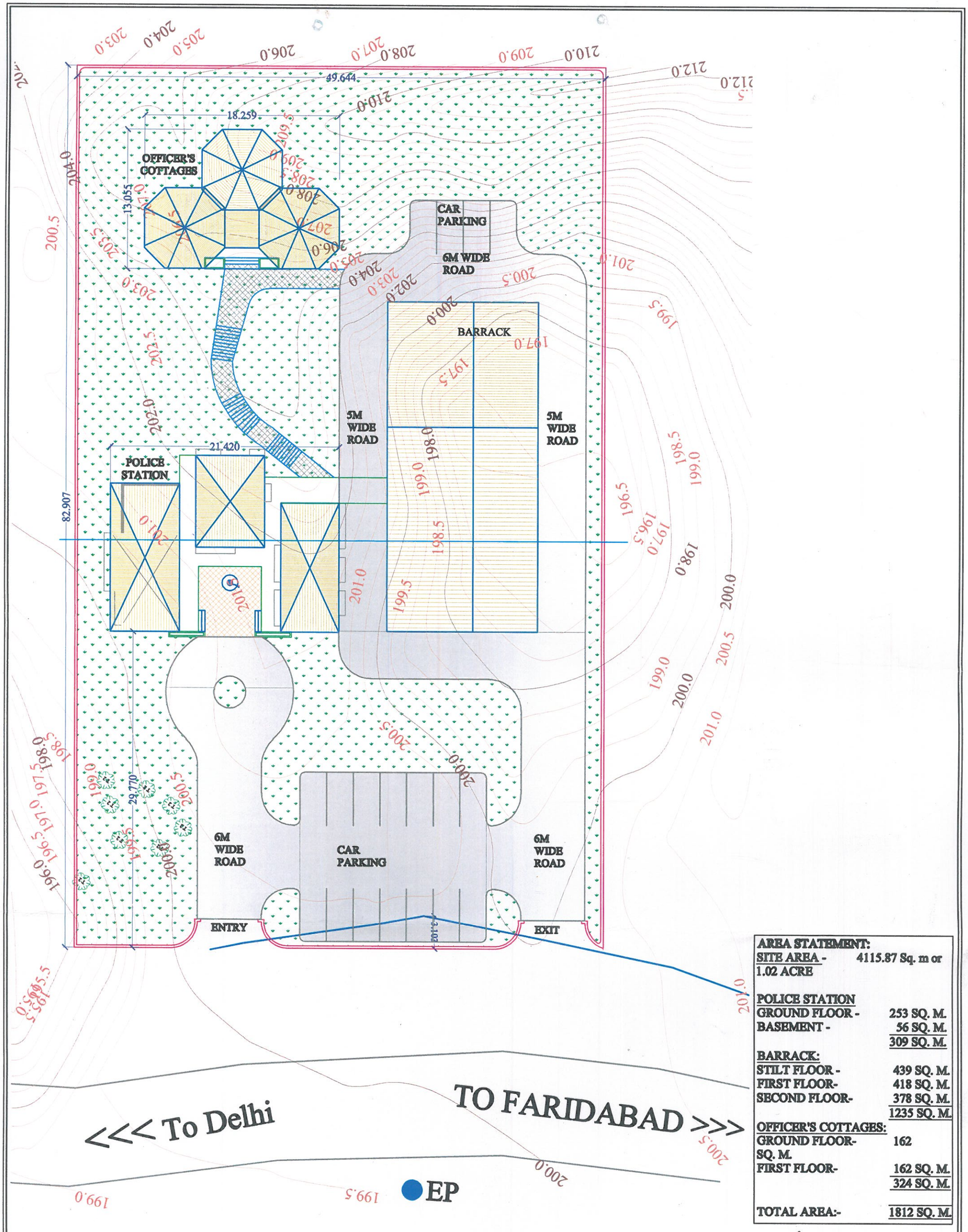

AREA STATEMENT:

SITE AREA -	4115.87 Sq. m or 1.02 ACRE
POLICE STATION	
GROUND FLOOR -	253 SQ. M.
BASEMENT -	56 SQ. M.
	309 SQ. M.
BARRACK:	
STILT FLOOR -	439 SQ. M.
FIRST FLOOR-	418 SQ. M.
SECOND FLOOR-	378 SQ. M.
	1235 SQ. M.
OFFICER'S COTTAGES:	
GROUND FLOOR-	162 SQ. M.
FIRST FLOOR-	162 SQ. M.
	324 SQ. M.
TOTAL AREA:-	1812 SQ. M.

SITE PLAN

LAYOUT PLAN FOR POLICE STATION AT SURAJKUND

PLANNER PLUS
SCO 34, 2nd Floor,
Swastik Vihar, MDC, Sector 5,
Panchkula-134109