

वन विभाग हरियाणा
कार्यालय:- उप वन संरक्षक, यमुनानगर
दूरभाष 01732-237821

क्रमांक: 648

दिनांक: 23/06/2021

सेवा मे,



मुख्य वन संरक्षक उत्तरी परिमण्डल
अम्बाला शहर।

विषय:- Diversion Of 0.3843 Ha. of Forest Land for construction of 2 lane ROB on Ladwa Mustfabad Road at level Crossing LC-106 Ambala Saharanpur Railway line under forest division and Distt. Yamunanagar Haryana. Online Proposal No. FP/HR/Road/122969/2021

उपरोक्त विषय के सम्बन्ध में आपको सूचित किया जाता है Sub Divisional Engineer PSD-II, PWD (B&R) Yamuna Nagar द्वारा for construction of 2 lane ROB on Ladwa Mustfabad Road at level Crossing LC-106 Ambala Saharanpur Railway line जिला यमुनानगर में प्रस्ताव ऑनलाईन करके अनुमति के लिए इस कार्यालय को भेजा गया है। यूजर एजेंसी द्वारा इस वन मण्डल का 0.3843 है० वन भूमि का उपयोग गैर वानिकी कार्यों के लिए किया जाएगा। इस प्रस्ताव में यूजर एजेंसी से प्रतिपूर्ति पौधारोपण की राशि 2126227/-रुपये Soil and Moisture Conservation Charges 637868/- रुपये Net Present Value की राशि 340874/-रुपये तथा Felling Charges 59360/- रुपये इस प्रकार कुल राशि 3164329/रुपये प्राप्त किये जाएंगे। यूजर एजेंसी द्वारा वन संरक्षण अधिनियम 1980 की उलंघना नहीं की गई है।

अतः यूजर एजेंसी द्वारा वन संरक्षण अधिनियम 1980 के तहत दिये गए प्रपत्रो, साईट प्लान, निरिक्षण रिपोर्ट, प्रतिपूर्ति पौधारोपण, स्कीम व मानचित्र इत्यादि की प्रतियां पत्र के साथ सलग्न आगामी आवश्यक कार्यवाही हेतु प्रेषित है।

सलग्न/ उपरोक्त

23/06
उप वन संरक्षक
यमुनानगर। 

CHECK-LIST
OF
DOCUMENTS/INFORMATION REQUIRED FOR PROPOSAL
FOR DIVERSION OF FOREST LAND FOR NON FORESTRY USE
UNDER FOREST (CONSERVATION) ACT, 1980

FOR STAGE-I APPROVALS

I Documents/Information Required for All Proposals

S.No.	Name of the Document (s)	Provided or Not	If not Provided Why?	Page Number
1	Check-list of the project proposal	Yes	—	1-7
2	Demand letter of the project authority/ applicant, if submitted.	Yes	—	8
3	Main application form from Part-I to V as prescribed in the Rules under the FCA with all its columns duly filled up and signed by the competent authority with date, place and official seal. All the information in Part-I of Form-A including item-wise breakup of the forest area required, must be given in the form itself by expanding the columns	Yes	—	9-15
4	Detailed note on the project. It must include the information regarding the number of villages and number of persons to be benefited from the project including employment generation.	—	—	—
5	Map of the project site/forest area required clearly showing forest boundaries and adjoining areas with their land use in distinct colours in 1:50000 or any suitable scale on original Survey of India topo sheet. If the area is very small, in addition to above, an index map may be submitted showing forest boundaries and a location map on a larger scale with land use of the area required duly signed by DFO/CF concerned.	Yes	—	17
6	Layout plan of project site approved by competent authority. In case of linear diversion of forest land, linear map or a diagrammatic map of the project site should be enclosed.	Yes	—	16, 18

7	Statement showing the details of forest area involved i.e. Survey No. /Comp. No. /breakup of the forest area proposed for diversion duly signed by DFO (in the prescribed format).	Yes	—	19-20
8	Statement showing the details of non-forest area involved in the proposal (in the prescribed format).	—	—	—
9	Certificate from the Collector/Deputy Commissioner that no alternative suitable non-forest land is available for the project in question.	—	—	—
10	Justification for locating the project in forest area to be submitted by User Agency and countersigned by DFO.	Yes	—	21
11	Certificate for minimum use of forest land to be submitted by the User Agency, giving details of area and trees involved in the alternatives examined and reasons for their rejection duly countersigned by DFO (in the prescribed format).	Yes	—	22
12	Undertaking by the User Agency to bear the cost of compensatory afforestation duly counter signed by the DFO (in the prescribed format).	Yes	—	23
13	Undertaking by the User Agency to pay the Net Present Value (NPV) of the forest land involved duly countersigned by DFO (in the prescribed format).	Yes	—	24
	Undertaking by the User Agency to pay the Additional Net Present Value (NPV), if any, of the forest land involved duly countersigned by DFO (in the prescribed format) as decided at a later date as per the decision of the Supreme Court.	—	—	—
14	A certificate from the competent authority in the State in the prescribed (vide MoEF letter No. 11-9/98-FC (pt.) dated 5 th July 2013) format that all forest rights under the Forest Rights Act, 2006 have been settled in respect of the forest area proposed for diversion, wherever applicable. In case, the process for settlement of rights under FRA has not been initiated, grant of stage-I approval under the FCA to the proposal will be considered only if a certificate from the competent authority concerned, clearly stating that the process for settlement of rights under the FRA has not been initiated along with evidences	—	—	—

	supporting that settlement of rights under the FRA will be initiated and completed before the final approval, is enclosed with the proposal (vide F. No. 11-179/2012-FC Dated: December 20, 2013).	—	—	—
15	Species-wise and girth class-wise enumeration list and abstract of trees (abstract to be given at the end of the list) standing on the forest area in question neatly typed or computerized and duly signed by DFO.	Yes	—	39-44
16	Site inspection report of the forest area involved in the project proposal by the DFO concerned or higher level forest officer in prescribed format (in the prescribed format).	Yes	—	27
17	Details of non-forest land/degraded forest area identified for compensatory afforestation viz. Survey No./ Compartment No./Khasra No./Khatoni No., Village, Tehsil, District, etc., along with map in appropriate scale showing the boundaries of adjoining forest areas with their use in distinct colours (in the prescribed format).	Yes	—	28-30
18	Detailed scheme for compensatory afforestation on identified non-forest area/degraded forest area, as the case may be, at prevalent wage rates duly signed by DFO and countersigned by the CF concerned. The CA scheme must include all the technical details, details of work schedule, total financial outlay and proposed monitoring mechanism (in the prescribed format).	Yes	—	31-37
19	Certificate from the DFO, that non-forest land selected for compensatory afforestation is in a compact block and contiguous to forest area or in close proximity of forest area and suitable from the management and protection point of view.	—	—	—
20	Suitability certificate from the Divisional Forest Officer that the land identified for compensatory afforestation is suitable for raising plantation (in the prescribed format).	Yes	—	38
21	Certificate from the Chief Secretary regarding non-availability of non-forest land in the state for raising compensatory afforestation, wherever applicable. This certificate will be based on the certificate signed by the DFO and Deputy Commissioner/Collector of the district concerned about non-availability of such non-forest land.			
22	In case of proposal which requires entry/exit through Protected Forest strips along			

9

	roads/railway lines/canals, the following information/documents must be given :-			
	a) No Objection Certificate (NOC) of the land owning agency i.e. NHAI/PWD, Railways or Canal/ Irrigation Department	✓	—	—
	b) Change of Land Use certificate from Town and Country Planning/ any other competent authority.			
23	For the projects involving forest land for construction of buildings/right of way for buildings, the built-up area, details of DG sets to be installed, and raw materials to be used (in case of industries) should be clearly mentioned.	—	—	—
24	Status of clearance under Environment (Protection) Act, 1986, wherever required.	—	—	—
25	NOC of the State Pollution Control Board for establishment of the project, wherever required.	—	—	—
26	Detailed scheme for rehabilitation of project affected persons, wherever required.	—	—	—
27	Detailed Catchment Area Treatment Plan, wherever required. The CAT Plan should be prepared on the basis of actual survey of area and its classification in various categories requiring different engineering/ afforestation and other treatments in phased manner.	—	—	—
28	Detailed Reclamation Plan, wherever required. It should be realistic exhaustive and complete in all respects along with relevant maps in distinct colours. It should also include the details of back fillings, afforestation and execution of such works, wherever required.	—	—	—
29	Cost benefit analysis as per the guidelines issued under forest (Conservation) Act, 1980 in prescribed format, wherever required.	✓	—	—
30	Any other information/documents necessary for giving clarifications on the project, may be specified and attached.	yes	—	47-48

II Documents/Information Required for Proposals for Roads, Railway Lines, Canals and Transmission Lines			
31	The following information/documents must be given :-		yes
	a) Length and width of Road/Railway line/ Canal/ Transmission line passing through forest and non forest area.	✓	—
	b) In case of expansion of already		

	existing road/railway line/canal, linear plan clearly showing in distinct colours the already existing road (from beginning to end), the width of the proposed road/railway line/canal to be expanded, and the remaining width of the Protect Forest strip, if any, which would be left after expansion.			
	<p>c) In case of transmission line, the following details may also be given :-</p> <p>i) Number of towers to be erected both in forest and non forest area.</p> <p>ii) Width of the right of way for transmission line.</p>			

III Documents/Information Required for Proposals for Hydro Electric Projects				
32	<p>The following information/document must be given :-</p> <p>a) Component-wise total area requirement</p> <p>b) Copy of Memorandum of Understanding</p> <p>c) Copy of Techno-Economic Clearance</p> <p>d) Copy of Implementation Agreement</p> <p>e) NOC from Irrigation and Public Health Department</p> <p>f) NOC from Fisheries Department</p> <p>g) Authorization to the applicant by the Project Authority</p>			

IV Documents/Information Required for Proposals for Mining				
33	<p>The following information/documents must be given :-</p> <p>I New Proposals</p> <p>a) Certificate from the competent authority like District Mining Officer/Geologist, regarding non-availability of the same mineral/ore in the nearby non-forest area.</p> <p>b) Estimated reserve of each mineral/ore in the forest area and non-forest area.</p> <p>c) Total area demanded and extent of forest area involved in the proposed</p>			

	<p>mining lease shown in distinct colours on relevant maps</p> <p>d) Proposed period of mining lease.</p> <p>e) Minimum distance of the proposed site from Wildlife Sanctuary and National Park.</p> <p>f) A copy of the mining plan duly approved by IBM, Nagpur.</p> <p>g) Phased reclamation plan of the project area.</p> <p>h) Copy of lease deed/agreement entered into with the district authorities.</p> <p>i) The details of Safety Zone Area for the mining as per para 4.7 of the guidelines. The undertaking from the project authority to bear the cost of fencing of safety zone area and afforestation over one and half times of degraded forest area. The details of safety zone to be ascertained by the competent authority viz. Indian Bureau of Mines/ Deptt., of Geology and Mining of the State Government.</p>			
	<p>II) In case of renewal of Mining Lease</p> <p>a) A brief profile of the lessee/ company should be submitted giving details of their existing mining leases in the State with their capacity of production, the present level of average annual production, location of these pits and the status of reclamation of forest land that are exhausted of minerals.</p> <p>b) Complete details of existing or proposed leases in that particular forest area with their present status should be indicated on the Survey of India Topo-sheet in appropriate scale</p> <p>c) The State Government shall forward the complete proposal to the RO/MoEF at least six months prior to the expiry of the existing lease. In case of any delay, a details report elaborating the causes of delay shall be forwarded along with the</p>			

	proposal.			
	d) A resolution of Gram Panchayat/ Local Body of the area endorsing the proposal that the project is in the interest of the people living in and around the proposed forest land.	✓	✓	✓

V	Documents/Information Required for Proposals for Retail Outlets of an Oil Companies			
34	The following information/ documents must be given :-			
	a) Copy of letter of intent issued by the oil Company.	✓	✓	✓
	b) Site selection certificate as per Govt. of India guidelines. The DFO should certify the distance between two retail outlets on either side of the outlet in question.	✓	✓	✓
	c) Layout plan showing dimensions of proposed approach road for entry and exit with clear area calculations.	✓	✓	✓
	d) Map clearly indicating the directions of the road leading from....to.....	✓	✓	✓
	e) The area calculations for the curves should invariably be given in the layout plan.	✓	✓	✓
	f) NOC from NHAI/PWD/Urban or local body	✓	✓	✓
	g) NOC from Town and Country Planning/ local body	✓	✓	✓
	h) Certificate by User Agency to the effect that no High Tension line passing above the proposed site duly countersigned by DFO	yes	✓	45
	i) A Certificate by User Agency to the effect that no LP Gas godown is located near the proposed site duly countersigned by DFO	yes	✓	46

Date.....

Place.....

Seal

Divisional Forests Officer
 Dy. Conservator of Forests
 Yamunanagar Forest Division
 Yamunanagar

To

The Divisional Forest Office,
Forest Division, Yamunanagar

Memo No. 186

Dated 27-01-2021

Subject:- Diversion of 0.3843 Hc. of Forest Land for construction of 2 lane ROB on Ladwa Mustfabad road at Level Crossing LC -106 Ambala Saharanpur Railway line in Yamunanagar District.
Proposal No. FP/HR/ROAD/ - - -

Dear Sir,

It is to inform you that we want to construction of 2 lane ROB on Ladwa Mustfabad road at Level Crossing LC -106 Ambala Saharanpur Railway line in Yamunanagar Distt., State Haryana, for smooth Traffic flow, which is necessary to us to use the forest land.

You are requested to provide permission us to divert the forest land in favour of department for which we shall deposit requisite fee if any.

Thanking you,
Yours faithfully,

DA/ 5Nos. File

Sub Divisional Engineer
PSD-II, PWD (B& R)
Distt. - Yamuna Nagar

Enc:- Copy of Site Plan, Form A, 07, 11,12,13A, 26(g), 26(h), etc

(See Rule 6) From A
**FORM FOR SEEKING PRIOR APPROVAL UNDER SECTION 2 OF THE PROPOSAL OF THE STATE
 GOVERNMENT AND OTHER AUTHORITIES**

PART-1
 (to be filed up by the user agency)

1. Project details :

- I. Short narrative of the proposal and project /scheme for : Construction of 2 lane ROB on Ladwa Mustfabad road at Level Crossing LC - 106 Ambala Saharanpur Railway line in Yamunanagar
 Forest land is required
 Teshil Jagadhari, Distt. Yamunanagar
- III Map showing the required forest area boundary of Adjoining forest on a 1:50000 Scale map : Plan Attached
- IV Total cost of projects : 2500.00 Lacs
- V. Justification for locating the project in forest area : Construction of 2 lane ROB on Ladwa Mustfabad road at Level Crossing LC -106 Ambala Saharanpur Railway line in Yamunanagar and there is no other Alternate
- VI cost benefit analysis (to be enclosed):
- VII Employment Likely to be generated : Employment will be generated To the project
2. Purpose wise breakup of the total of the land required ; :
 : 0.3843 Ha
 : Construction of 2 lane ROB on Ladwa Mustfabad road at Level Crossing LC -106 Ambala Saharanpur Railway line in Yamunanagar
- 3 Details of displacement of people due to the project if any
- I Number of families : Nil
- II Number of Scheduled Caste/Scheduled tribe families : Nil
- III Rehabilitation plan (to be enclosed) : No
- 4 Whether Clearance under Environment (Protection) Act 1986 required ? (Yes/No) : No
- 5 Undertaking to bear the cost of raising and maintenance of Compensatory a forestation and/or penal compensatory A forestation as well as cost for protection and regeneration Of safety Zone etc, as per the scheme prepared by the State Government (undertaking to be enclosed) : Attached
- 6 Details of certificates /document enclosed as required under: Form-A site Plan, undertaking Form-11 etc.

Signature

Date _____

Place _____

State serial No. of proposal _____

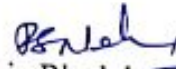
 (Name in Block letters):-RANBIR SINGH NEHRA
 Designation : Sub Divisional Engineer
 Address (of user Agency)
 Sub Divisional Engineer, PSD-II, PWD B&R, Ynr.

Title :- Diversion of 0.3843 Ha of forest Land for Construction of 2 lane ROB on Ladwa Mustfabad road at Level Crossing LC-106 on Amabla Saharanpur Railway Line in Yamunanagar Distt. under Forest Division & District – Yamuna Nagar, Haryana.

File No.:

Date of Proposal :

Competent / Authorization Letter

It is certified that Sh. Ranbir Singh Nehra, Sub Divisional Engineer, Provincial Sub Division No.2, P.W.D. (B&R), Yamunanagar has been authorized for Signing, online Submission & monitoring for forest clearance proposals for Construction of 2 lane ROB on Ladwa Mustfabad road at Level Crossing LC-106 on Amabla Saharanpur Railway Line in Yamunanagar Distt. He is also authorized for enquiry made by concerned office regarding forest clearance proposals in his jurisdiction.

hs
Executive Engineer ,

Jagadhri Provisional Division
P.W.D. (B&R) Br. YamunaNagar,
Distt. -YamunaNagar

Full Title of the project: Diversion Of 0.3843 Ha. of Forest Land for construction of 2 lane ROB on Ladwa Mustfabad Road at level Crossing LC-106 Ambala Saharanpur Railway line under forest division and Distt. Yamunanagar Haryana.

Online Proposal No. FP/HR/Road/122969/2021
Date of Proposal :

PART -II

(To be filled by the concerned Divisional Forests Officer)

- | | |
|--|--------------|
| 1. Location of the project /Scheme | |
| (i) State/Union Territory | Haryana |
| (ii) District | Yamuna Nagar |
| (iii) Forest Division | Yamuna Nagar |
| (iv) Area of Forest land proposed for diversion (in Ha) | 0.3843 Ha |
| (v) Legal status of the forest | PF |
| (vi) Density of vegetation | 0.2 |
| (vii) Species-wise (scientific names) and diameter class-wise enumeration of trees (to be enclosed. In case of irrigation/hydel projects enumeration at FRL, FRL-2 meter & FRL4 meter also be enclosed) | Yes |
| (viii) Brief note on vulnerability of the forest area to erosion. | Nil |
| (ix) Approximate distance of proposed site for diversion from boundary of forest. | - |
| (x) Whether it forms a part of National park, wildlife Sanctuary, Biosphere Reserve, Tiger Reserve, Elephant corridor etc, (If so, the details of the area and comments of the Chief Wildlife Warden to be annexed) | No. |
| (xi) Whether any rare/endangered /unique species of flora and fauna found in the area if so details thereof. | No. |
| (xii) Whether any protected archaeological /heritage site defense establishment or any other important monument is located in the area. If so, the details thereof with NOC from competent authority, if required. | No. |
| 2. Whether the requirement of forest land as proposed by the user agency in col. 2 of Part -I is unavoidable and barest minimum for the project. If no, recommended area item wise with detail of alternative examined. | Yes |
| 3. Whether any work in violation of the Act has been | No |

carried out (Yes/No) . If yes, details of the same including period of work done, action taken on erring officials. Whether work in violation is still in progress.

4. **Detail of compensatory Afforestation Scheme :-**

- | | | |
|-------|--|------------------------------------|
| (i) | Details of non forest area/degraded forest area identified for compensatory afforestation , its distance from adjoining forest, number of patches size of each patch. | Attached |
| (ii) | Map showing non-forest/degraded forest area identified for compensatory afforestation and adjoining forest boundaries. | Attached |
| (iii) | Details compensatory afforestation scheme including species to be planted, implementing agency, time schedule, cost structure etc. | Attached |
| (iv) | Total financial outlay, for compensatory afforestation Scheme | Attached |
| (v) | Certificates from competent authority regarding suitability of area identified for compensatory afforestation for afforestation and from management point of view. (To be signed by an officer not below the rank of Deputy Conservator of Forests). | Yes |
| 5. | Site inspection report of the DCF (to be enclosed) especially highlighting facts asked in Col. 7 (xi, xii), 8 and 9 above. | Attached |
| 6. | Division /District Profile | |
| (i) | Geographical area of the district | 1756 Sq. Km |
| (ii) | Forest Area of the district | 22818.30 hac. |
| (iii) | Total Forest Area diverted since 1980 with number of cases | 463 Ha =302 Cases |
| (iv) | Total Compensatory afforestation stipulated in the district/division wince 1980 on 31/03/2021 | 2369.232 RKM+226.958 Ha |
| a) | Forest land including penal compensatory afforestation | 2369.232 RKM+226.958 Ha |
| b) | Non forest land | Nil |
| (v) | Progress of compensatory afforestation as on (date) 31/3/2021 on | |
| a) | Forest land | 2369.232 RKM+62.213 Ha |
| b) | Non-forest land | Nil |
| 7 | Specific recommendations of the DFO for acceptance or otherwise of the proposal with reasons. | Proposal recommended for approval. |

Place Yamuna Nagar

Signature
 Dy. Conservator of Forests
 Yamunanagar Forest Division,
 Yamunanagar

Full Title of the project: Diversion Of 0.3843 Ha. of Forest Land for construction of 2 lane ROB on Ladwa Mustfabad Road at level Cossing LC-106 Ambala Saharanpur Railway line under forest division and Distt. Yamunanagar Haryana.

Online Proposal No. FP/HR/Road/122969/2021

Date of Proposal :

PART -III

(to be filed by the concerned Conservator of Forests)

- 14 Whether site, where the forest land involved in the Case is located has been inspected by concerned Conservator of Forests). If yes, the date of inspection & observation made in form of inspection note to be enclosed. Yes/No
- 15 Whether the concerned Conservator of Forests agree with the information given in Part B and the recommendations of Deputy Conservator of Forests.
- 16 Specific recommendation of concerned Conservator of Forests for acceptance or otherwise of the proposal with detailed reasons.

Date
Place

Signature
Name
Official Seal

Full Title of the project: Diversion Of 0.3843 Ha. of Forest Land for construction of 2 lane ROB on Ladwa Mustfabad Road at level Crossing LC-106 Ambala Saharanpur Railway line under forest division and Distt. Yamunanagar Haryana.

Online Proposal No. FP/HR/Road/122969/2021

Date of Proposal :

PART -IV

(To be filled in by the Nodal Officer or Principal Chief Conservator of Forests or Head of Forest Department)

17. **Detailed opinion and specific recommendation of the State Forest Department for acceptance of otherwise of the proposal with remarks**

(While giving opinion, the adverse comments made by concerned Conservator of Forests or Deputy Conservator of Forests should be categorically reviewed and critically commented upon).

**Date
Place**

**Signature
Name & Desigation
(Offical Seal)**

Full Title of the project: Diversion Of 0.3843 Ha. of Forest Land for construction of 2 lane ROB on Ladwa Mustfabad Road at level Cossing LC-106 Ambala Saharanpur Railway line under forest division and Distt. Yamunanagar Haryana.

Online Proposal No. FP/HR/Road/122969/2021
Date of Proposal :

PART -V

(To be filled in by the Secretary in charge of Forest Department or by any other authorized officer of the State Government not below the rank of an Under Secretary)

18. Recommendation of the State Government (Adverse comments made by any officer or authority in Part-B or Part-C or Part D above should be specifically commented upon)

Date
Place

Signature
Name & Desigation
(Offical Seal)

7
CORRECTION
LOOSE - 2000
1000 - 2000
2000 - 2000
2000 - 2000

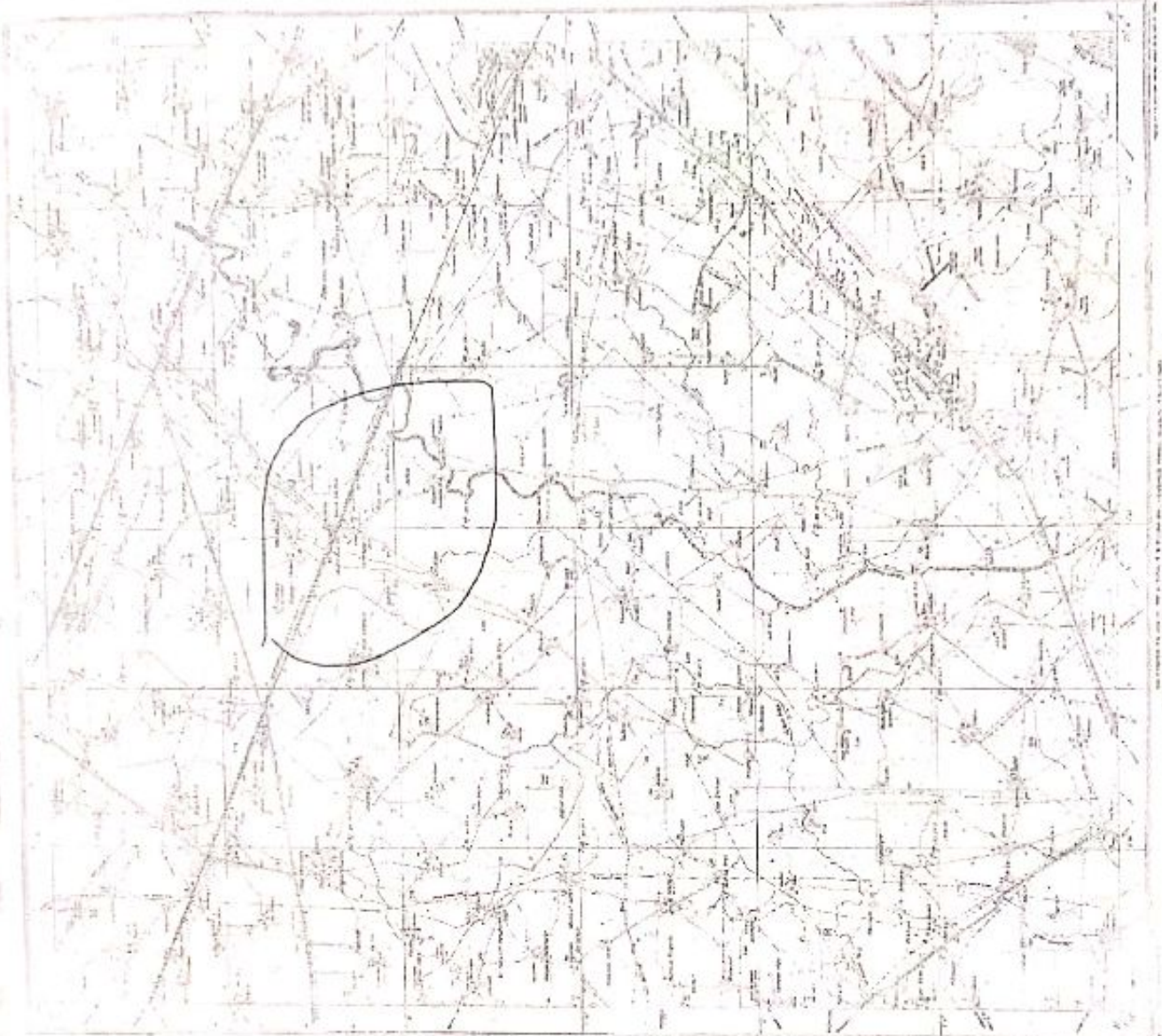

No. H43L4

c/s

[Signature]
2-8706
Dy. Conservator of Forests
Yamunanagar Forest Division,
Yamunanagar

[Signature]
Sub Divisional Engineer
Establ. Sub Divn. No.2, PWD (B&R) Br.
Yamuna Nagar

Construction of 2 Lane ROB on Ladwa Mustabad road at level crossing LC-106 on Ambala - Saharanpur railway line in Yamunanagar

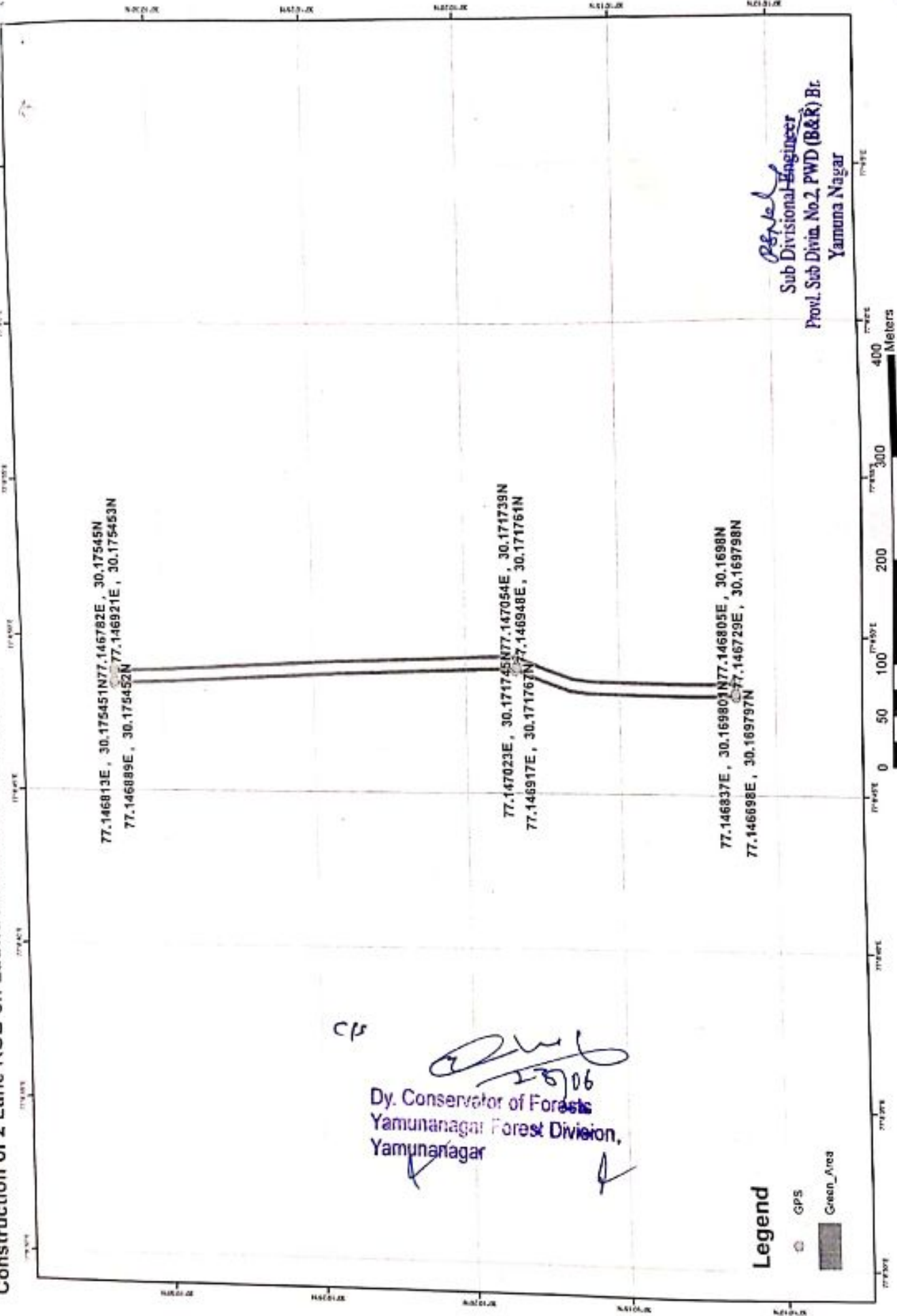

Sub Divisional Engineer
Prov. Sub Divn. No.2, PWD (B&R) Br.
Yamuna Nagar

Full Title of the project: Diversion Of 0.3843 Ha. of Forest Land for construction of 2 lane ROB on Ladwa Mustfabad Road at level Crossing LC-106 Ambala Saharanpur Railway line under forest division and Distt. Yamunanagar Haryana.

Online Proposal No. FP/HR/Road/122969/2021

Date of Proposal :

CHECK LIST SERIAL NUMBER-07

STATEMENT SHOWING DETAILS OF FOREST AREA PROPOSED FOR DIVERSION

Sr. No.	District	Division	Range/ Tehsil/ Village	Khasra/Survey or Compartment Number or Km. Stone	Forest Area proposed for Diversion (Ha)	Legal Status of Forest Area	Remarks
1.	2.	3.	4.	5.	6.	7.	8.
1.	Yamuna Nagar	Yamuna Nagar	Jagadhri	Diversion Of 0.3843 Ha. of Forest Land for construction of 2 lane ROB on Ladwa Mustfabad Road at level Crossing LC-106 Ambala Saharanpur Railway line under forest division and Distt. Yamunanagar Haryana.	0.3843	PF	-

Place.....

Date.....

Dy. Conservator of Forests
Yamuna Nagar Forest Division,
Office Seal
Yamunanagar

Title :- Diversion of 0.3843 Hc. of Forest Land for construction of 2 lane ROB on Ladwa Mustfabad road at Level Crossing LC -106 Ambala Saharanpur Railway line in Yamunanagar District.

File No.:

Date of Proposal : FP/HR/ROAD/106/2014

CHECK LIST FOR SERIAL NUMBER:-07

STATEMENT SHOWING DETAILS OF NON FOREST AREA PROPOSED FOR DIVESION

S. No.	District	Division	Range/Tehsil /Village	Khasra / Survey or Compartment Number or Km. Stone	Non Forest Area Proposed for Diversion (Ha)	Legal Status of Forest	Remarks
1	2	3	4	5	6	7	8
	Yamunnagar	Yamunnagar	Jagadhari/ Jagadhari / Jhar Chandna	Construction of 2 lane ROB on Ladwa Mustfabad road at Level Crossing LC - 106 Ambala Saharanpur Railway line in Yamunanagar District.	0.00	-	-

Place _____

Date _____

(Signature of User Agency)

[Signature]
Sub Divisional Engineer

PSD-II, Yamuna Nagar

Countersigned by:-

[Signature]
20/6
Dy. Conservator of Forests
Yamunanagar Forest Division
Yamunanagar Forest Division

Justification for locating the project in forest area to be submitted by UA and countersigned by DFO

Most suitable location for Construction of 2 lane ROB on Ladwa Mustfabad road at Level Crossing LC-106 on Amabla Saharanpur Railway Line in Yamunanagar Distt. of road Project of Jagadhari Provincial Division, PWD B&R Br., Yamunanagar. We have no other land failing in non forest area of construction of road. Therefore, it is necessary for us to use forest land for construction of this road. Total forest land proposed for diversion is only 0:38.43...Hac.

C/S

22/06
Dy. Conservator of Forests
Yamunanagar Forest Division,
Yamunanagar

Executive Engineer,
Jag. Provl. Divin. PWD (B&R) Br.
Yamuna Nagar

Title :- Diversion of 0.3843 Hc. of Forest Land for construction of 2 lane ROB on Ladwa Mustfabad road at Level Crossing LC -106 Ambala Saharanpur Railway line in Yamunanagar District.

File No.:

Date of Proposal : FP/HR/ROAD/

CHECK LIST FOR SERIAL NUMBER:-11

CERTIFICATE FOR MINIMUM USE OF FOREST LAND

This is to certify that the forest area involved and barest minimum forest area i.e. 0.3843 Ha. area is proposed for diversion of construction of 2 Lane ROB on Ladwa Mustfabad Road at Level Crossing LC-106 - Ambala Saharanpur Railway Line in Yamunanagar Distt. by **PWD (B&R) Haryana, S.D. Yamuna Nagar , P.D. Yamuna Nagar.**

Place _____

(Signature of User Agency)

Date _____

penish
Sub Divisional Engineer

Yamuna Nagar

Countersigned by:-

27/6
Divisional Forest Officer
Dy. Conservator of Forests
Yamunanagar Forest Division
Yamunanagar
Yamunanagar

Official seal _____

23

Title :- Diversion of 0.3843 Hc. of Forest Land for construction of 2 lane ROB on Ladwa Mustfabad road at Level Crossing LC -106 Ambala Saharanpur Railway line in Yamunanagar District.

File No.:

Date of Proposal : FP/HR/ROAD/120840/2021

CHECK LIST FOR SERIAL NUMBER:-12 *

UNDERTAKING FOR PAYMENT OF COST COMPENSATORY AFFORESTATION

It is to certify that SDE, Provincial Sub Division No.2, PWD (B&R) Br., Yamuna Nagar, P.D. Yamunanagar hereby undertake to pay the entire amount for compensatory afforestation in lieu of the forest area diverted for construction of 2 lane ROB on Ladwa Mustfabad road at Level Crossing LC -106 Ambala Saharanpur Railway line in Yamunanagar District.

As per prevailing wage rate at the time of plantation.

Place _____

(Signature of User Agency)

Date _____

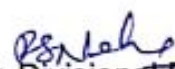
Sub Divisional Engineer

Yamuna Nagar

Countersigned by:-

Divisional Forest Officer
Dy. Conservator of Forests
Yamunanagar Forest Division,
Yamunanagar

Official seal _____

Title :- Diversion of 0.3843 Hc. of Forest Land for construction of 2 lane ROB on Ladwa Mustfabad road at Level Crossing LC -106 Ambala Saharanpur Railway line in Yamunanagar District.

File No.:

Date of Proposal :

CHECK LIST FOR SERIAL NUMBER:-12 A

UNDERTAKING FOR PAYMENT OF ADDITIONAL COST COMPENSATORY AFFORESTATION

It is to certify that SDE, Provincial Sub Division No.2, PWD (B&R) Br., Yamuna Nagar, P.D. Yamunanagar hereby undertake to pay the entire amount for compensatory afforestation in lieu of the forest area diverted for construction of 2 lane ROB on Ladwa Mustfabad road at Level Crossing LC -106 Ambala Saharanpur Railway line in Yamunanagar District.

As per prevailing wage rate at the time of plantation.

Place _____

Date _____

(Signature of User Agency)

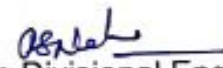
Sub Divisional Engineer
Yamuna Nagar

Countersigned by:-

Divisional Forest Officer
Dy. Conservator of Forests
Yamunanagar Forest Division
Yamunanagar
Yamunanagar

Official seal _____

Title :- Diversion of 0.3843 Hc. of Forest Land for construction of 2 lane ROB on Ladwa Mustfabad road at Level Crossing LC -106 Ambala Saharanpur Railway line in Yamunanagar District.
File No.:
Date of Proposal :

CHECK LIST SERIAL NO: - 13

UNDERTAKING FOR PAYMENT OF NET ADDITIONAL PRESENT VALUE OF FOREST AREA

It is to certify that SDE PWD , S.D. Yamuna Nagar , have applied for diversion of 0.3843 Ha. of forest area for construction of 2 lane ROB on Ladwa Mustfabad road at Level Crossing LC -106 Ambala Saharanpur Railway line in Yamunanagar District Hereby. Undertake to pay the net present value (NPV) of the above forest land. I/We hereby, undertake to pay the additional amount of NPV, if so determined as per the decision of the Hon'ble Supreme Court

Place _____

(Signature of User Agency)

Date _____

Sub Divisional Engineer

Yamuna Nagar

Countersigned by:-

23/06
Divisional Forest Officer
Dy. Conservator of Forests

Yamunanagar Forest Division
Yamunanagar
Yamunanagar

Official seal _____

Title :- Diversion of 0.3843 Hc. of Forest Land for construction of 2 lane ROB on Ladwa Mustfabad road at Level Crossing LC -106 Ambala Saharanpur Railway line in Yamunanagar District.

File No.:

Date of Proposal : 11/01/2021

CHECK LIST SERIAL NO: - 13A

UNDERTAKING FOR PAYMENT OF NET PRESENT VALUE OF FOREST AREA

It is to certify that SDE PWD , S.D. Yamuna Nagar , have applied for diversion of 0.3843 Ha. of forest area for construction of 2 lane ROB on Ladwa Mustfabad road at Level Crossing LC -106 Ambala Saharanpur Railway line in Yamunanagar District Hereby. Undertake to pay the net present value (NPV) of the above forest land. I/We hereby, undertake to pay the additional amount of NPV, if so determined as per the decision of the Hon'ble Supreme Court

Place _____

(Signature of User Agency)

Date _____

Sub Divisional Engineer

Yamuna Nagar

Countersigned by:-

Divisional Forest Officer

Dy. Conservator of Forests

Yamunanagar Forest Division,

Yamunanagar

Official seal _____

Full Title of the project: Diversion Of 0.3843 Ha. of Forest Land for construction of 2 lane ROB on Ladwa Mustfabad Road at level Cossing LC-106 Ambala Saharanpur Railway line under forest division and Distt. Yamunanagar Haryana.

Online Proposal No. FP/HR/Road/122969/2021

Date of Proposal :

CHECK LIST SERIAL NUMBER :- 16

SITE INSPECTION REPORT NOT BELOW THE RANK OF DCF (For the Forest land to be diverted under FCA)

A proposal has been received by this office from **Sub Divisional Engineer PSD-II, PWD (B&R) Yamuna Nagar** for diversion (under FCA-1980) of **0.3843 ha.** of forest land for non-forestry purpose. The subject envisages the use of **forest Land for construction of 2 lane ROB on Ladwa Mustfabad Road at level Cossing LC-106 Ambala Saharanpur Railway line under forest division and Distt. Yamunanagar Haryana.**

The site inspection of the land involved in the proposal has been done by me on dated **14-06-2021**

On inspection of the site, it is found that the land required by the user agency is a Forest measuring **0.3843 ha.**

The requirement of forest land as proposed by the user agency in Col.2 of part-I is unavoidable and is barest minimum required for the project.

Whether any rare/endangered /unique species of flora and fauna found in the area. If so, the details thereof.

Whether any protected archaeological/heritage site/defense establishment or any other important monument is located in th1e area. If so, the details thereof with NOC from competent authority, if required.

- (a) **The user agency has not violated the provisions of Forest (Conservation) Act, 1980 and no work has been started without proper sanction.**
- (b) It has been found that the user agency has violated the Forest (Conservation) Act, 1980 provisions. A detailed report as per para 1.9 of Chapter 1, Part C of Handbook of Forest (Conservation) Act, 1980 is attached.
- Specific recommendation for acceptance or otherwise of the proposal.

Place Ynr
Date:.....

(Signature) 
Name.....
Designation.....
Office Seal.....
Yamunanagar Forest Division,
Yamunanagar

Full Title of the project: Diversion Of 0.3843 Ha. of Forest Land for construction of 2 lane ROB on Ladwa Mustfabad Road at level Cossing LC-106 Ambala Saharanpur Railway line under forest division and Distt. Yamunanagar Haryana.

Online Proposal No. FP/HR/Road/122969/2021

Date of Proposal :

CHECK LIST SERIAL NUMBER :- 17

LOCATION MAP

Location Map of Non-Forest/Degraded Forest Area identified for Compensatory Afforestation in lieu of proposal for diversion of Of **0.3843 Ha. of Forest Land for construction of 2 lane ROB on Ladwa Mustfabad Road at level Cossing LC-106 Ambala Saharanpur Railway line under forest division and Distt. Yamunanagar Haryana.**

Village Devdhar PF

Tehsil Jagdhri

District: YNR

Forest Division:-Yamuna Nagar Forest

Range Jagadhri

Block No./Compartment No./Survey No.:-

Area:- 1.700 hac. plants/1700

e.g.:-



23/06
Dy. Conservator of Forests
Yamunanagar Forest Division,
Yamunanagar

CA Site : - Devdhar PR for Proposal : - FP/HR/ROAD/122969/2021

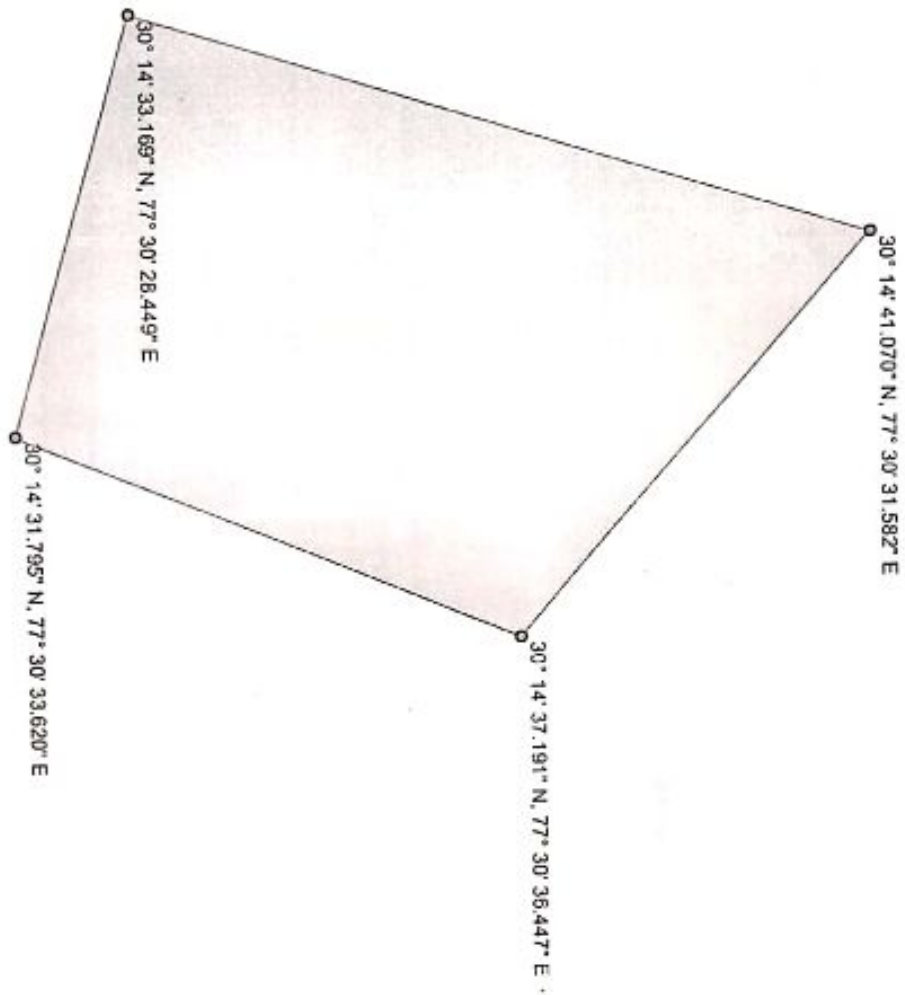

Legend

- GPS_Points
- Forest_Land



[Signature]
 Dy. Conservator of Forests
 Yamunanagar Forest Division,
 Yamunanagar

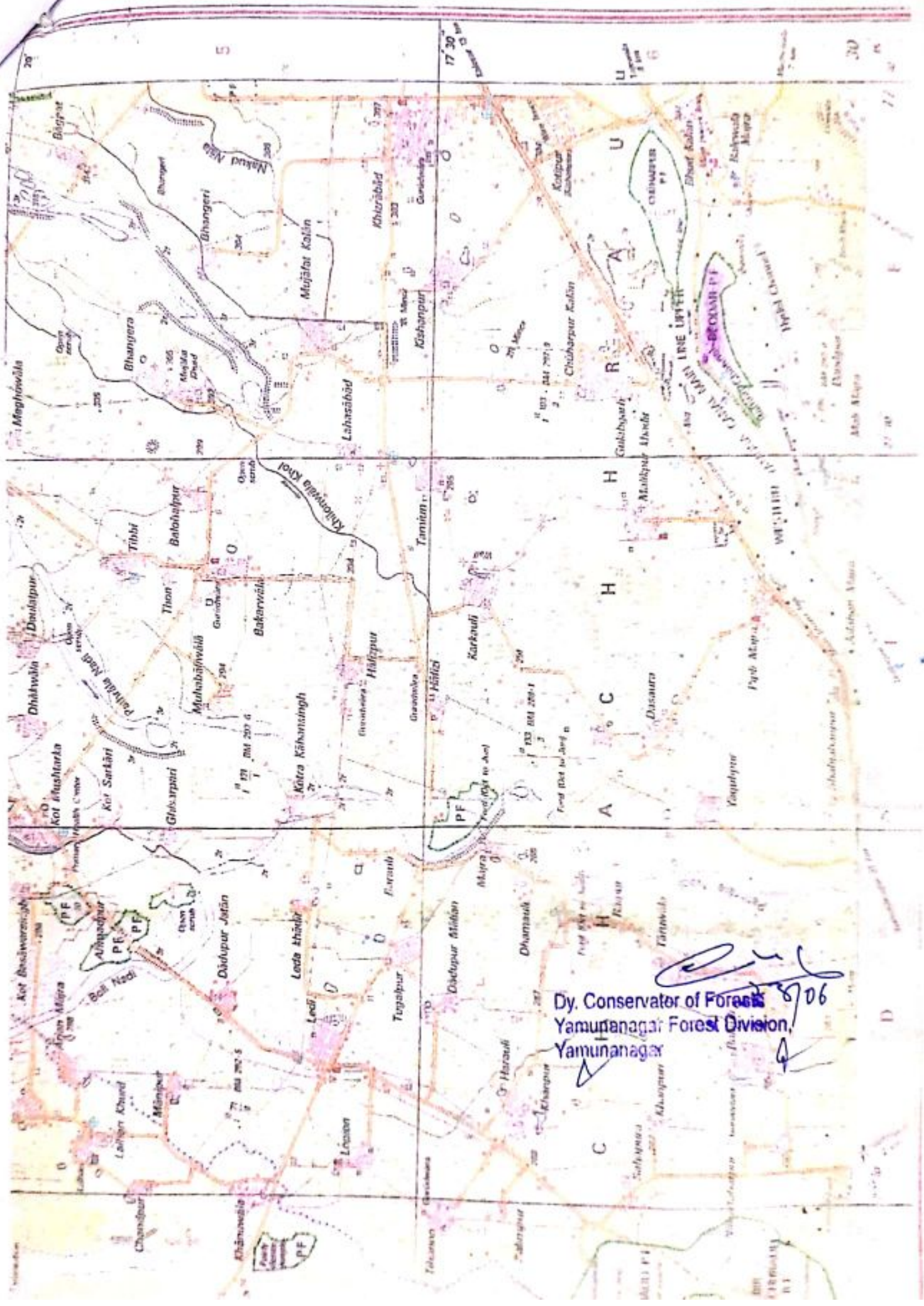

Dy. Conservator of Forests
Yamunanagar Forest Division,
Yamunanagar

Full Title of the project: Diversion Of 0.3843 Ha. of Forest Land for construction of 2 lane ROB on Ladwa Mustfabad Road at level Crossing LC-106 Ambala Saharanpur Railway line under forest division and Distt. Yamunanagar Haryana.

Online Proposal No. FP/HR/Road/122969/2021
Date of Proposal :

CHECK LIST SERIAL NUMBER:-18
"SCHEME FOR C.A."

Name of the Forest/Reach to be diverted
Forest Area =0.3843 hac.

Details of degraded forest land/non-forest land where C.A. is to be carried out.

Division:Yamunanagar District : Yamunanagar

Tehsil: Jagadhri

C.A. Site name : **Devdhar PF**

Area to be Afforested :- 1.700 hac.

- a) Whether the site selected for Compensatory Afforestation is a Land bank (Yes or No): **No**
- b) If the CA site is other than the land bank, reasons be given:-
In case of non-forest area identified for CA, then what is the distance of CA site from the adjoining forest boundary :-
- i) Soil type: **Sandy to Sandy Loam**
- ii) Topography a. Hilly/Undulating/Plain:**Plain**
- b. Slope:-Steep/Medium/Gentle: **Gentle**
- iii) Whether the area is bearing any root stock of vegetation:- **No**

Plantation Model:-

Copy of the approved Compensatory Afforestation Scheme/Model showing component wise physical and financial break up is as under ;

1. Schedule of Plantation Programme:-

Detail of year wise break-up of requirements of funds is as under:-

The plantation cost is calculated for Tall Plants norms at 4m x 2.5m spacing at the wage rate of Rs. 347.08 per day as under:-

Cost Statement Of Plantation (Tall Plants) model under Compensatory Afforestation					
No. of Plants per ha.=500 TP , spacing=4m row to row					
Sr. No.	Item of Work	Unit	Qty.	Rate/Unit	Amount
1st year expenditure as wage rate Rs. 347.08 per day					
1	Jungle clearance.	Ha	0.5	5204.05	2602.03
2	Kana/ lantana Cutting.	Ha	0.25	8677	2169.25
3	Dag bailing and alignment.	RK M	2	242.86	485.72
4	Digging of pits 500x0.6mx0.6mx0.6m.	m3	108	147.45	15924.6

5	Purchase of good Soil for filling in pits 500x0.6mx0.6mx0.4m.	m3	72	400	28800.00
6	Carriage of Soil by hired tractor upto 5 Km including Loading , unloading .	m3	72	474.92	34194.24
7	Raising of plants in nursery P.Bag Size (30cmx45cm) : 500+20% extra.	No.	600	97	58200
8	Loading/ Unloading of plants in tractor/cart	No.	600	2.61	1566
9	Carriage of plants.	No.	600	21.79	13074
10	Planting of seedling including 10% replacement.	No.	550	13.89	7639.5
11	Fencing of Plants with six stick including cutting carriage of fencing material.	No.	500	52.06	26030
12	Cost of fertilizer, manures, insecticides etc including application.	No.	500	20	10000
13	Irrigation eight times.	No.	400 0	5.21	20840
14	Purchase of water	No.	400 0	1.27	5080
15	First weeding & hoeing.	No.	500	6.93	3465
16	Subsequent weeding & hoeing six times	No.	300 0	5.21	15630
17	Grass cutting from one meter wide strip 5 Times in 500 meter length in per Ha.	m2	250 0	3.47	8677
	Total				254377.34
18	Added EPF @ 13% and ESI @ 3.25% of wages component				26524.73
19	Added contractor profit @ 10% of total				25437.73
	Net Total				306339.80
2nd year maintainance with 20% Replacement @ Wage rate Rs.382 per day anticipating 10% increase.					
1	Raising of plants in nursery (30cmx45cm) : 100+20% extra	No.	120	100	12000
2	Re-opening of pits 100x0.6mx0.6mx0.5m	m3	18	76.97	1385.46
3	Loading and unloading of plants	No.	100	2.89	289
4	Carriage of plants	No.	100	24.17	2417
5	Planting of plants	No.	100	15.4	1540
6	Fencing of Plants with six stick including cutting carriage of fencing material.	No.	100	57.31	5731
7	Irrigation five times	No.	250 0	5.78	14450
8	Purchase of water	No.	250 0	1.4	3500
9	Sub. Weeding and hoeing five times	No.	250	5.78	14450

			0		
10	Grass cutting from one meter wide strip 4 Times in 500 meter length in per Ha.		200		
11	Repair of Fencing	m2	0	3.81	7620
		No.	400	7.70	3080
12	Cost of fertilizer, manures, insecticides etc including application.	No.	500	10	5000
	Total				71462.46
13	Added EPF @ 13% and ESI @ 3.25% of wages component				9791.67
14	Added contractor profit @ 10% of total				7146.25
	Net Total				88400.38

3rd year maintainance 10% Replacement @ wage rate Rs. 420 per day

1	Raising of plants in nursery (30cmx45cm) : 50+20% extra		60	110	6600
2	Re-opening of pits 50x0.6mx0.6mx0.5m		9	67.9	611.1
3	Loading and unloading of plants		50	2.55	127.5
4	Carriage of plants		50	21.32	1066
5	Planting of plants		50	13.59	679.5
6	Fencing of Plants with six stick including cutting carriage of fencing material.	No.	100	63.04	6304
7	Irrigation four times	No.	200 0	5.1	10200
8	Purchase of water	No.	200 0	1.54	3080
9	Weeding and hoeing four time	No.	200 0	5.1	10200
10	Pruning of 1/3 Lower portion of Plants	No.	400	6.37	2548
11	Grass cutting from one meter wide strip 2 Times in 500 meter length in per Ha.	m2	100 0	4.19	4190
12	Cost of fertilizer, manures, insecticides etc including application.	No.	500	10	5000
	Total				50606.1
13	Added EPF @ 13% and ESI @ 3.25% of wages component				6716.55
14	Added contractor profit @ 10% of total				5060.61
	Net Total				62383.26

4th year maintainance 10% Replacement @ wage rate Rs.462 per day

1	Raising of plants in nursery		60	110	6600
2	Re-opening of pits 50x0.6mx0.6mx0.5m		5.5	98.36	540.98
3	Loading and unloading of plants		50	3.69	184.5
4	Carriage of plants		50	30.88	1544
5	Planting of plants		50	19.69	984.5

6	Fencing of Plants with six stick including cutting carriage of fencing material.	No.	50	69.34	3467
7	Irrigation two times	No.	100		
		No.	0	7.39	7390
8	Purchase of water	No.	100		
		No.	0	1.7	1700
9	Weeding and hoeing two time	No.	100		
		No.	0	7.39	7390
10	Pruning of 1/3 Lower portion of Plants	No.	400	7.37	2948
11	Grass cutting from one meter wide strip 2 Times in 500 meter length in per Ha.	m2	100		
			0	4.60	4600
12	Cost of fertilizer, manures, insecticides etc including application.	No.	500	10	5000
	Total				42348.98
14	Added EPF @ 13% and ESI @ 3.25% of wages component				5512.08
15	Added contractor profit @ 10% of total				4234.9
	Net Total				52095.96

5th year maintainance at wage rate Rs.508 per day

1	Irrigation Two times	No.	100		
			0	8.11	8110
2	Purchase of water	No.	100		
		No.	0	1.87	1870
3	Pruning of 1/3 Lower portion of Plants	No.	400	8.10	3240
4	Grass cutting from one meter wide strip 1 Times in 500 meter length in per Ha.	m2	500	5.06	2530
	Total				15750
5	Added EPF @ 13% and ESI @ 3.25% of wages component				937.63
6	Added contractor profit @ 10% of total				1575
	Net Total				18262.63

6th year maintainance at wage rate Rs.559 per day

1	Misc. Expenditure on Cleaning, Pruning and thinning	L/S			6500
	Total				6500
2	Added EPF @ 13% and ESI @ 3.25% of wages component				1056.25
3	Added contractor profit @ 10% of total				650
	Net Total				8206.25

7th year maintainance at wage rate Rs. 615 per day

1	Misc. Expenditure on Cleaning, Pruning and thinning	L/S			6500
	Total				6500
2	Added EPF @ 13% and ESI @ 3.25% of wages component				1056.25

3	Added contractor profit @ 10% of total				650
	Net Total				8206.25

8th year maintainance at wage rate Rs. 677 per day

1	Misc. Expenditure on Cleaning, Pruning and thinning	L/S			6500
	Total				6500

2	Added EPF @ 13% and ESI @ 3.25% of wages component				1056.25
3	Added contractor profit @ 10% of total				650
	Net Total				8206.25

9th year maintainance at wage rate Rs. 745 per day

1	Misc. Expenditure on Cleaning, Pruning and thinning	L/S			6500
	Total				6500

2	Added EPF @ 13% and ESI @ 3.25% of wages component				1056.25
3	Added contractor profit @ 10% of total				650
	Net Total				8206.25

10th year maintainance at wage rate Rs. 820 per day

1	Misc. Expenditure on Cleaning, Pruning and thinning	L/S			6500
	Total				6500

2	Added EPF @ 13% and ESI @ 3.25% of wages component				1056.25
3	Added contractor profit @ 10% of total				650
	Net Total				8206.25

Abstract of cost norms

	Year of Plantation	Cost(Rs.)	Cost per plant(Rs.)
1	1st year plantation	306339.80	612.68
2	2nd year maintainance	88400.38	176.80
3	3rd year maintainance	62383.26	124.77
4	4th year maintainance	52095.96	104.19
5	5th year maintainance	18262.63	36.53
6	6th year maintainance	8206.25	16.41
7	7th year maintainance	8206.25	16.41
8	8th year maintainance	8206.25	16.41
9	9th year maintainance	8206.25	16.41
10	10th year maintainance	8206.25	16.41
	Total	568513.28	1137.03

Area to be Diverted : 0.3843 ha.

No. of Trees to be felled : 170

No. of Plants to be damaged : 0

Area to be planted under normal CA : 1.700 (Ten Time the Trees to be Felled)

Plants to be Planted under normal CA : 1700 Nos.

Additional C.A. in lieu of plants to be damaged (Double the plants to be damaged)= 0

Area to planted under Addl. CA : 0 (@ 1000 plants per ha.)

Total No. of plants to be planted (CA+Addl.CA) : 1700

Total Area to be planted (CA+Addl. CA) :1.700 ha. Or say 1700 Plants

(Succeeding years maintenance has been computed taking into account the anticipated increase in wage rates @ 10% per year.)

S.No	DESCRIPTION		RATE	T.Amt. (Rs.)
A	Compensatory Afforestation Charges	No. of Plant		
	(1) 1 st Year cost of afforestation	1700	612.68	1041556.00
	(2) 2 nd Year maintenance	1700	176.80	300560.00
	(3) 3 rd Year maintenance	1700	124.77	212109.00
	(4) 4 th Year maintenance	1700	104.19	177123.00
	(5) 5 th Year maintenance	1700	36.53	62101.00
	(6) 6 th Year maintenance	1700	16.41	27897.00
	(7) 7 th Year maintenance	1700	16.41	27897.00
	(8) 8 th Year maintenance	1700	16.41	27897.00
	(9) 9 th Year maintenance	1700	16.41	27897.00
	(10) 10 th Year maintenance	1700	16.41	27897.00
	Total Charges			1932934
	Supervisory / Overhead / Miscellaneous Charges		10% on the CA charges	193293
	Total (A) C.A. Charge			2126227
B	Additional Compensatory Afforestation Charges			
	(1) 1 st Year cost of afforestation	0	612.68	0
	(2) 2 nd Year maintenance	0	176.80	0
	(3) 3 rd Year maintenance	0	124.77	0
	(4) 4 th Year maintenance	0	104.19	0
	(5) 5 th Year maintenance	0	36.53	0
	(6) 6 th Year maintenance	0	16.41	0
	(7) 7 th Year maintenance	0	16.41	0
	(8) 8 th Year maintenance	0	16.41	0
	(9) 9 th Year maintenance	0	16.41	0
	(10) 10 th Year maintenance	0	16.41	0
	Total (B) Addl. C.A. Charges			0
C	Penal C.A.		-	0

Catchment Area Treatment			
D	Soil and Moisture Conservation charges		30% of the Total CA
	Total (D)		637868
E	Safety Zone (if required)		637868
F	Additional Charges (if required)	Qty	Rate
	Total (F)		0
G	Net Present Value of Forest Land to be diverted		Rs. 887000/- per ha. 340874
H	Felling charges	Vol. M ³	Rs. 1400
		42.40	/- per m ³ 59360
I			
	Grand Total (A+B+C+D+E+F+G+H+I) to be deposited in CAMPA Fund		3164329

2. Technical details:-

Technical details of Compensatory Afforestation Scheme are as follows:-

- General Details:- Plantation will be done with six stick fencing.
- Spacing:- 4 × 2.5 meter
- Species:- Neem, Pahari Papri, Shisham, Jamun, Gullar, Arjun
- Plantation Method :- Tall Plants Plantation
- Soil and Moisture Conservation Works
- Protection (Fencing, Watch man, People's Participation etc.): - Watchman
- Proposed Monitoring Mechanism:- (M&E),
- Any Other information:- Nil.

Place:

Dated :

23/06
 Dy. Conservator of Forests,
 Yamunanagar Forest Division,
 Yamunanagar

Note : CF (T) should countersign this C.A. scheme if area to be afforested is more than 5 hectare.

Full Title of the project: Diversion Of 0.3843 Ha. of Forest Land for construction of 2 lane ROB on Ladwa Mustfabad Road at level Cossing LC-106 Ambala Saharanpur Railway line under forest division and Distt. Yamunanagar Haryana.

Online Proposal No. FP/HR/Road/122969/2021
Date of Proposal :

CHECK LIST SERIAL NUMBER :-20

"LAND SUITABILITY CERTIFICATE BY DFO CONCERNED"
CA/Addl. CA

This is to certify that 1.700 hac. land of Devdhar PF District Ynr identified for Compensatory Afforestation and Addl. Compensatory Afforestation is suitable for plantation from management point of view and is free from all sorts of encumbrances and encroachment

Place YNR.

Date.....

Dy. Conservator of Forests
Yamuna Nagar Forest Division,
Yamunanagar
Office Seal

Marking List

S. No.	Species	U/S	V	IV	III	IIA	IIB	IA	IB	Total	Volume
1	Shisham	10	25	17	2	2	0	2	0	58	13.24
2	Teak	6	44	31	21	0	0	0	0	102	19.13
3	Kikar	0	1	0	2	1	3	0	0	7	8.27
4	Mise	0	1	0	1	1	0	0	0	3	1.76
	Total	16	71	48	26	4	3	2	0	170	42.40

 Dy. Conservator of Forests
 Yamuna Nagar
 Yamunanagar Forest Division,
 Yamunanagar

marking dist of the trees in Jadchandra sink
 Reach K.m. 0 To 1 L/side Beat, Jharkhand, Block - Jagadahi
 Range - Jap, Division - Yamun, Nagar, month year - 5/2021-22.

M/No	E.No	spes	girth	class	side	K.m	Remarks
1	11	Teak	102	III	L/side	0 To 1	Green/stone
2	—	11	62	IV	"	"	"
3	—	11	57	V	"	"	"
4	—	11	38	V	"	"	"
5	—	Shishu	59	V	"	"	"
6	—	Teak	65	V	"	"	"
7	—	"	53	V	"	"	"
8	—	"	53	V	"	"	"
9	—	"	52	V	"	"	"
10	—	"	54	V	"	"	"
11	—	"	34	V	"	"	"
12	—	"	51	V	"	"	"
13	—	"	54	V	"	"	"
14	—	"	34	V	"	"	"
15	12	"	94	III	"	"	"
16	13	"	92	III	"	"	"
17	14	"	77	IV	"	"	"
18	15	"	72	IV	"	"	"
19	17	Size	148	IIA	"	"	"
20	18	Shishu	70	IV	"	"	"
21	—	11	44	V	"	"	"
22	19	Teak	117	III	"	"	"
23	20	"	112	III	"	"	"
24	21	Shishu	199	IA	"	"	" P.T.O

m/No	E.No.	8PP	girl	Class	Side	OTol	Green	Stand
25	22	Teak	102	III	L/side	"	"	"
26	-	"	74	IV	"	"	"	"
27	-	"	69	IV	"	"	"	"
28	-	"	60	IV	"	"	"	"
29	-	shishm	54	IV	"	"	"	"
30	-	"	37	IV	"	"	"	"
31	25	"	131	IIA	"	"	"	"
32	-	Teak	73	IV	"	"	"	"
33	-	shishm	25	IVS	"	"	"	"
34	-	"	20	IVS	"	"	"	"
35	-	Teak	85	IV	"	"	"	"
36	-	shishm	60	IV	"	"	"	"
37	-	Teak	55	IV	"	"	"	"
38	-	shishm	49	IV	"	"	"	"
39	-	"	74	IV	"	"	"	"
40	-	Beri	50	E	"	"	"	- do -
41	-	shishm	51	IV	"	"	"	"
42	-	"	55	IV	"	"	"	"
43	-	"	67	IV	"	"	"	"
44	30	Teak	99	III	"	"	"	"
45	-	shishm	22	IVS	"	"	"	"
46	31	Kikar	106	III	"	"	"	"
47	-	"	55	IV	"	"	"	"
48	-	shishm	77	IV	"	"	"	"
49	32	Teak	70	IV	"	"	"	"
50	-	shishm	59	IV	"	"	"	"
51	33	Kikar	103	III	"	"	"	"
52	-	Teak	46	IV	"	"	"	"

		SPPS	girth	Class	side	km	4B
53	—	Teak	45	<u>I</u>	L/side	0 Tol	Remant.
54	—	"	68	<u>IV</u>			Green/St.
55	34	Kikar	135	<u>IIA</u>			
56	—	Teak	51	<u>I</u>			
57	—	Shishm	57	<u>I</u>			
58	—	"	101	<u>III</u>			
59	—	"	48	<u>I</u>			
60	—	"	40	<u>I</u>			
61	—	"	20	W/S			
62	—	"	18	W/S			
63	—	"	15	W/S			
64	—	"	18	W/S			
65	—	"	20	W/S			
66	35	Kikar	150	<u>IIB</u>	- do -	- do -	- do -
67	36	"	151	<u>IIB</u>			
68	37	Teak	60	<u>IV</u>			
69	—	"	64	<u>IV</u>			
70	38	Shishm	133	<u>IIA</u>			
71	39	Teak	110	<u>IV</u>			
72	—	"	83	<u>IV</u>			
73	—	"	58	<u>I</u>			
74	—	"	55	<u>I</u>			
75	—	"	88	<u>IV</u>			
76	40	Teak	90	<u>IV</u>			
77	—	"	55	<u>I</u>			
78	41	Shishm	205	<u>I</u>			

P.T.O

ABSTRACT

HR/Slav

SPPS	4s	I	II	III	IV	VA	VB	IA	IB	IC	TD
Shishni -	8	11	5	1	2	0	2	0	0	0	10.0
Teak =	0	17	15	9	0	0	0	0	0	0	41 = 8.25
Kikar =	0	1	0	2	1	2	0	0	0	0	6 = 6.29
Misc =	0	1	0	0	1	0	0	0	0	0	2 = 1.19
Total =	8	30	20	12	4	2	2	0	0	0	78 = 25.82 ^m

मामिनगी,

सर्वेक्षण किया जाता है कि मामिनगी सूच्य में वृक्षों की गणना, लपट व प्रजाति मौका अनुसार सही है। मामिनगी सूच्य में वही पैड रखा हो। जो मौका पर P.W. के द्वारा दिखाये गये हैं इसमें कोई मोटे मोटे केस नहीं है व मामिनगी का 50% दिखाया नहीं जाता।

Deobankumar
1st Dargpur Road

राज्यिक अधिकारी
प्रज रक्षण प्रवाधरी
जनार्थरी
R. Arjun Kumar

CP

27/06
Dy. Conservator of Forests
Yamunanagar Forest Division
Yamunanagar

of the Green standing Trees in Jadchandra 46
 Road k.m - 0 To 1 R/side Beat - ~~Jadapur~~, Block - ~~Jagadh~~
 Range - ~~Jag~~, Division - ~~Jamunagar~~ month Year - 5/2021-22

M/NO	E.No	spss	girth	class	side	k.m	Remarks
1	—	Teak	46	V	R/side	0 To 1	Green/stand
2	3	—	83	IV			
3	0	—	43	IV			
4	4	—	75	IV			
5	—	Shishu	76	IV			
6	—	Teak	42	V			
7	—	"	36	V			
8	—	"	31	V			
9	—	"	49	V	-do-		
10	—	"	27	W/S	-do-	-do-	
11	—	"	30	V			
12	—	"	28	W/S			
13	—	"	39	V			
14	—	"	37	V			
15	—	"	74	IV			
16	—	"	33	V			
17	—	Shishu	78	IV			
18	—	"	40	V			
19	5	Teak	93	III			
20	6	"	85	IV			
21	—	Shishu	52	V			
22	7	Teak	74	IV			
23	—	"	53	V			

P.T.O

m/no	E.No	sp/ps	girth	class	side
24	-	shishu	46	V	R/side OTol green/Stone
25	8	Teak	119	III	
26	9	"	91	III	
27	-	shishu	54	IV	
28	-	Teak	37	IV	
29	-	"	47	IV	
30	-	"	29	WS	
31	10	"	104	III	
32	11	"	100	III	
33	13	"	93	III	
34	14	"	82	IV	
35	15	"	90	III	
36	16	"	66	IV	
37	17	"	94	III	-do-
38	-	"	38	IV	-do-
39	18	"	97	III	-do-
40	-	shishu	51	IV	
41	-	Teak	27	WS	
42	-	"	26	WS	
43	-	"	20	WS	
44	-	"	46	IV	
45	-	"	32	IV	
46	-	shishu	56	IV	
47	-	"	81	IV	
48	-	Teak	60	IV	

		spss	girth	class	side	k.m	Remas	46
49	—	Teak	71	IV	R/side	OTol	Green/s.	
50	—	Shishm	55	V				
51	—	Teak	32	V				
52	19	"	84	IV				
53	20	"	110	III				
54	23	"	89	IV				
55	—	"	39	V				
56	—	"	71	IV				
57	24	"	92	III				
58	25	"	83	IV				
59	—	"	38	V				
60	—	"	50	V				
61	—	Shishm	49	V	-do-	-do-	-do-	
62	—	Teak	61	IV				
63	26	Naboda	90	III				
64	27	Shishm	118	III				
65	—	"	74	IV				
66	—	Teak	53	V				
67	—	Shishm	59	V				
68	—	"	39	V				
69	—	"	59	V				
70	—	"	80	IV				
71	—	"	58	V				
72	—	Teak	45	V				
73	—	Shishm	70	IV				
74	—	Teak	48	V				
75	—	"	35	V				

P.T.O

	E.No	sppe	girth	class	Side		
76	—	shishu	28	WS	R/Side	OTol	Wrcen/2
77	—	"	29	WS			
78	—	Teak	59	IV			
79	—	"	54	IV			
80	—	shishu	34	IV			
81	—	"	60	IV			
82	29	Kiker	156	II B			
83	—	shishu	84	IV	- do -		
84	30	"	82	IV	- do -	- do -	
85	—	"	75	IV			
86	—	"	50	IV			
87	31	Teak	93	III			
88	—	"	57	IV			
89	—	"	60	IV			
90	—	shishu	77	IV			
91	—	Teak	64	IV			
92	—	shishu	61	IV			

ABSTRACT

R/Side

46/1

SPPS	W/S	V	IV	V	VI	VII	T.T	Total ^{m³}
Shisham =	2	14	12	1	0	0	29	3.15
Teak =	6	27	16	12	0	0	61	10.88
Kikar =	0	0	0	0	0	1	1	1.98
Misc =	0	0	0	1	0	0	1	0.57
Total =	8	41	28	14	0	1	92	16.58 ^{m³}

श्री गणेश,

तसद्विनिर्माण जाता है कि भाषा में सूच्य में दंडी
संज्ञा वृक्षों की गणना, लपट व प्रजाति भाषा अनुसार
सर्वेक्षण भाषा में सूच्य में वही पद दंडी है जो भाषा
पर P.W. द्वारा विख्यात गये हैं इसमें कोई कोई वस्तु
नहीं है व जमीन का 50% दिखा नहीं करता।

Rachin Kumar
1/1 Dargah Road

Sub Divisional Engineer
Prov. Sub Div. No. 1, Yamuna Nagar

अधीक्षक अधिकारी
यमना जलाशय
जलाशय

CA

Dy. Conservator of Forests
Yamunanagar Forest Division,
Yamunanagar

45 39

Title :- Diversion of 0.3843 Hc. of Forest Land for construction of 2 lane ROB on Ladwa Mustfabad road at Level Crossing LC -106 Ambala Saharanpur Railway line in Yamunanagar District.

File No.:

Date of Proposal : FP/HR/ROAD/1206-18/2021

Yamunanagar
Official seal _____

CHECK LIST SERIAL NO: - 26 (g)

Certificate by the User Agency to the effect that no High Tension line is passing above the proposed site duly countersigned by DFO.

This is certify that the proposal for construction of 2 lane ROB on Ladwa Mustfabad road at Level Crossing LC -106 Ambala Saharanpur Railway line in Yamunanagar District is being submitted that there is no high tension line passing above the said proposal site.

Place _____

(Signature of User Agency)

Date _____

Sub Divisional Engineer

Yamuna Nagar

Countersigned by:-

Divisional Forest Officer

Dy. Conservator of Forests
Yamunanagar Forest Division
Yamunanagar Forest Division
Yamunanagar

Official seal _____

46

Title :- Diversion of 0.3843 Hc. of Forest Land for construction of 2 lane ROB on Ladwa Mustfabad road at Level Crossing LC -106 Ambala Saharanpur Railway line in Yamunanagar District.

File No.:

Date of Proposal : FP/HR/ROAD/120348/2021

CHECK LIST SERIAL NO: - 26 (h)

Certificate by the User Agency to the effect that no LP Gas Godown near the proposed site duly countersigned by DFO.

This is certify that the proposal for construction of 2 lane ROB on Ladwa Mustfabad road at Level Crossing LC -106 Ambala Saharanpur Railway line in Yamunanagar District is being submitted that there is no LP Gas Godown near the proposed site.

Place _____

Agency)

Date _____

(Signature of User

Sub Divisional Engineer

Yamuna Nagar

Countersigned by:-

28/06
Divisional Forest Officer
Dy. Conservator of Forests
Yamunanagar Forest Division,
Yamunanagar
Yamunanagar

Official seal _____

To be Substituted bearing the same number and Date

From

The Additional Chief Secretary to Govt. of Haryana,
Public Works (B&R) & Architecture Department

To

Engineer-in-Chief, Haryana,
Public Works (B&R Branch)
Chandigarh

Memo No 13/46 /2016-2B&R (W)
Dated Chandigarh, 25.10.2016

Subject:-

Construction of ROB/RUBs in lieu of level crossing falling on DFCCIL alignment in Haryana.

Handwritten notes:
B2
9.12.16
CC/B&R
Send scanned copy to SE (Ambala) for approval
SE (Ambala) to SE (B&R) for approval
SE (B&R) to SE (Haryana) for approval
SE (Haryana) to SE (Railways) for approval
SE (Railways) to SE (Finance) for approval
SE (Finance) to SE (Legal) for approval
SE (Legal) to SE (Public Works) for approval
SE (Public Works) to SE (Chief Engineer) for approval
SE (Chief Engineer) to SE (Engineer-in-Chief) for approval

Reference your memo No. 09-Bridges-12/183232 dated 9-11-2016 on the subject noted above.

The Governor of Haryana is pleased to accord the administrative approval for amounting to Rs. 145.00 Crore/- (Rupees One Hundred Forty Five Crore only) for works as under:-

Sr. No.	LC No.	Name of the work	Estimated Cost (Rs. In Crore)	Remarks
1.	117	Construction of 2 Lane ROB on Mohri Keshri Bihri Road at LC 117 on Ambala Saharapur railway line at Kasri in Ambala Distt.	25.00	
2.	106	Construction of 2 Lane ROB on Ladwa Mustafabad road at LC 106 Ambala Saharapur Railway line in Yamuna Nagar Distt.	25.00	
3.	98	Construction of 2 Lane ROB on NH-73 to old Rudour road at LC 98 on Ambala Saharapur Railway line in Yamuna Nagar Distt.	25.00	Extra cost has been taken to account for the construction of additional leg of ROB parallel to Railway track towards Industrial area Yamuna Nagar as per traffic requirements
4.	111	Construction of 2 Lane RUB on Internal road of Barana at LC 111 on Ambala Saharapur Railway line in Ambala Distt.	5.00	
5.	126	Construction of 2 Lane RUB on Manav Chowk to Railway Crossing at LC 126 on Ambala Saharapur Railway line in Ambala Distt.	5.00	
6.	127	Construction of 2 Lane RUB on Naya Gaon to Krishna Colony at LC 127 on Ambala Saharapur Railway line in Ambala Distt.	5.00	This level crossing fall on MC road. Govt. may decide whether funding is to be given out of State fund or MC fund.
7.	97	Construction of 2 Lane RUB on Pansara Sangadpur road at LC 97-C/E Ambala Saharapur Railway line in Ambala Distt.	10.00	
8.	107	Construction of 2 Lane RUB on Ladwa	5.00	

		Mustafabad road at LC 107 Ambala Saharapur Railway line in Ambala Distt.		
9.	118 C/E	Construction of 2 Lane RUB on Jagadhari Ambala Road at LC 118 C/E Ambala Saharapur Railway line in Yamuna Nagar Distt.	5.00	
10.	99	Construction of RUB on Chanderpur link road, Yamuna Nagar at LC 99 Ambala Saharapur Railway line in Yamuna Nagar Distt.	5.00	
11.	100	Construction of RUB on Mandebur to Farakpur at LC 100 Ambala Saharapur Railway line in Yamuna Nagar Distt.	5.00	
12.	124	Construction of RUB on Jandli to Kaulan at LC 124 Ambala Saharapur Railway line in Ambala Distt.	5.00	
13.	42	Construction of RUB on Narnaul to Bhroad at LC No. 42 on Rewari-Fulera railway line in Mahendergarh Distt.	10.00	
		Total	Rs. 145.00 Crore	

3. The administrative approval is subject to condition that the expenditure on the work be met during the current financial year i.e 2016-17 as well as its above mentioned requisite amount are to be adjusted within the approval/revised ceiling of annual plan 2016-17.

4. The expenditure involved is chargeable to the under Head 5054 R&B (Plan) and total expenditure under it should not exceed the amount that has been placed at your disposal during the current financial year 2016-17.

5. The technical sanction of this work shall precede actual execution. No. work shall be allowed to be taken up in anticipation of technical Sanction. The competent authority to issue technical sanction shall be responsible in case of violation of this clause 9.5.1 of the Haryana PWD code.

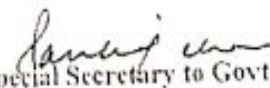

Special Secretary to Govt., Haryana,
Public Works (B&R) & Architecture Department

Endst. No. 13/46/2016-2B&R (W)

Dated, Chandigarh the

A copy is forwarded to the following for information and necessary action:-

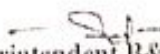
1. The Accountant General (A&E) Haryana.
 2. Director Research Laboratory, Haryana PWD, B&R Branch, Hisar.
- He is requested to take steps to carry out quality control test as per prescribed procedure

Superintendent B&R (W)
for Additional Chief Secretary to Govt., Haryana
Public Works (B&R) Department.