

Legend

Building	
Govt. Building	
Shop Gate	
Hut	
Forest pillar	
Water Tank	
Well	
Temple	
TBM.	
Electric Pole	
Telephone Pole	
Ht line 11 & 33 kva	
Nala	
Drain	
Sing Bord	
RYL SP	
Tree Gamla	
Bambu	
Culvert	
Bridge	
Pond	
Handpump	
Tranfarmer	
Traverse Station	
Ground Level	
OFC Welcome Borad	
River Canla	
Boundry Wall	
Existing ROW	
Existing BT Center Line	
Existing Road Edge	
Existing Shoulder	
Proposed Center Line	
Proposed CARRIGE WAY	
Proposed Shoulder	
Hms	
Kms RB	
TL BL	
TOWER	
PETROL PUMP	
L T Crossing	
H T Crossing	
Public Tap	

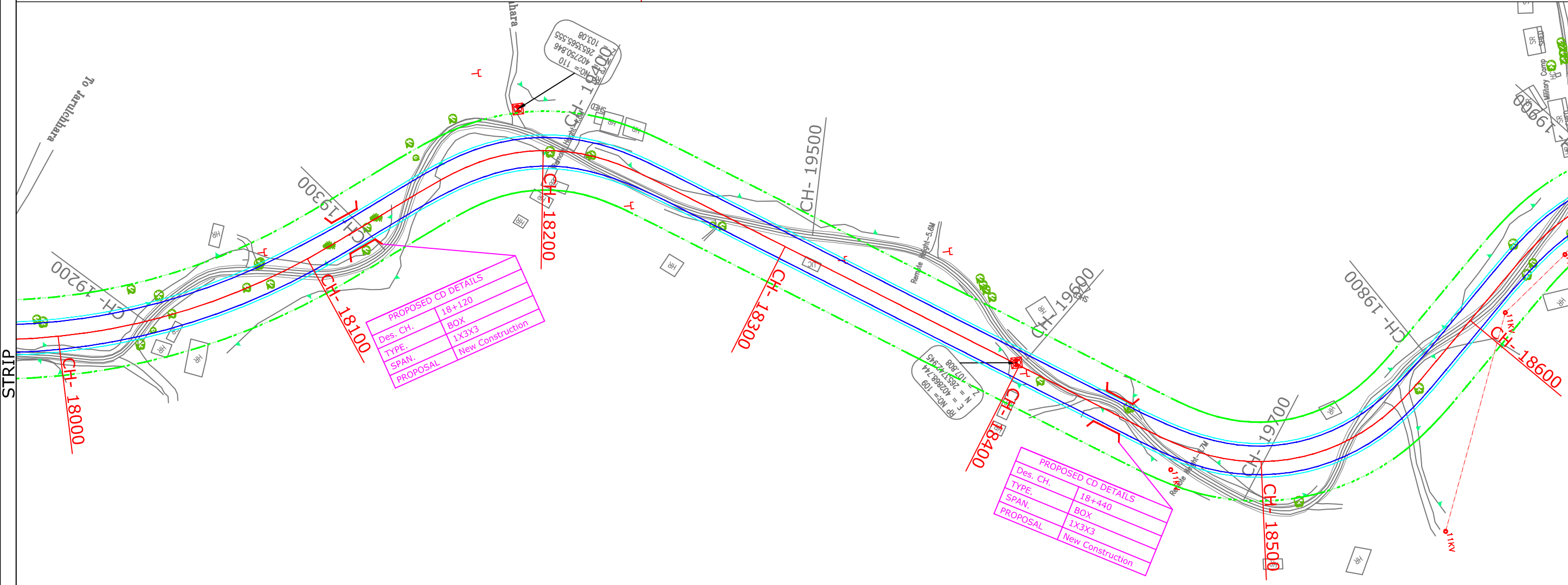
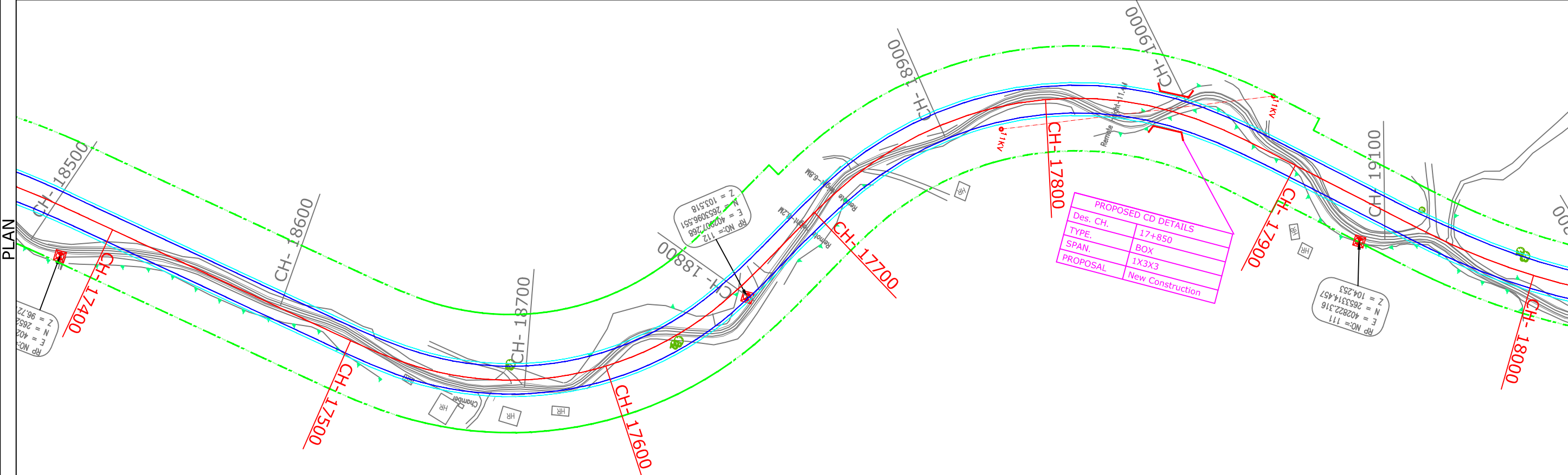

:- CONSULTANTS :-
M/s Lion Engineering Consultants, Bhopal.

Lion
ENGINEERING
CONSULTANTS
RrqvP qQ 9."õNkqp"Vqy gtõ."Cngi cpvGuevg.
Near Mother Teresa School, Kolar Road,
Bhopal (M.P.)

:- CLIENT :-
NATIONAL HIGHWAYS INFRASTRUCTURE
DEVELOPMENT CORPORATION LIMITED (NHIDCL)



DRG. NO. :
2

DESIGNED BY.

APPROVED BY.

:- PROJECT TITLE :-
Consultancy Services for Preparation of
Feasibility Study and Detailed Project Report For
Two lane With Paved Shoulders of Manu -
Simlung Section of NH-44A (86 Kms) In The
State of Tripura on EPC Mode.

:-STRIP & PLAN:-
FROM DES. CH 17+400 - 18+600

PACKAGE-2
LALCHARA -KANCHANPUR- SECTION OF NH-44A

Legend

Building	
Govt. Building	
Shop Gate	
Hut	
Forest pillar	
Water Tank	
Well	
Temple	
TBM.	
Electric Pole	
Telephone Pole	
Ht line 11 & 33 kva	
Nala	
Drain	
Sing Bord	
RYL SP	
Tree Gamla	
Bambu	
Culvart	
Bridge	
Pond	
Handpump	
Tranformer	
Traverse Station	
Ground Level	
OFC Welcome Borad	
River Canla	
Boundry Wall	
Existing ROW	
Existing BT Center Line	
Existing Road Edge	
Existing Shoulder	
Proposed Center Line	
Proposed CARRIGE WAY	
Proposed Shoulder	
Hms	
Kms RB	
TL BL	
TOWER	
PETROL PUMP	
L T Crossing	
H T Crossing	
Public Tap	

PROPOSED CD DETAILS	
Des. CH.	19+175
TYPE.	BOX
SPAN.	1X3X3
PROPOSAL	New Construction

PLAN

STRIP

CONSULTANTS :-	CLIENT :-	DRG. NO. :	DESIGNED BY.	APPROVED BY.	PROJECT TITLE :-	STRIP & PLAN:-
M/s Lion Engineering Consultants, Bhopal.	NATIONAL HIGHWAYS INFRASTRUCTURE DEVELOPMENT CORPORATION LIMITED (NHIDCL)	3			Consultancy Services for Preparation of Feasibility Study and Detailed Project Report For Two lane With Paved Shoulders of Manu - Simlung Section of NH-44A (86 Kms) In The State of Tripura on EPC Mode.	FROM DES. CH 18+600 - 19+700 PACKAGE-2 LALCHARA -KANCHANPUR- SECTION OF NH-44A

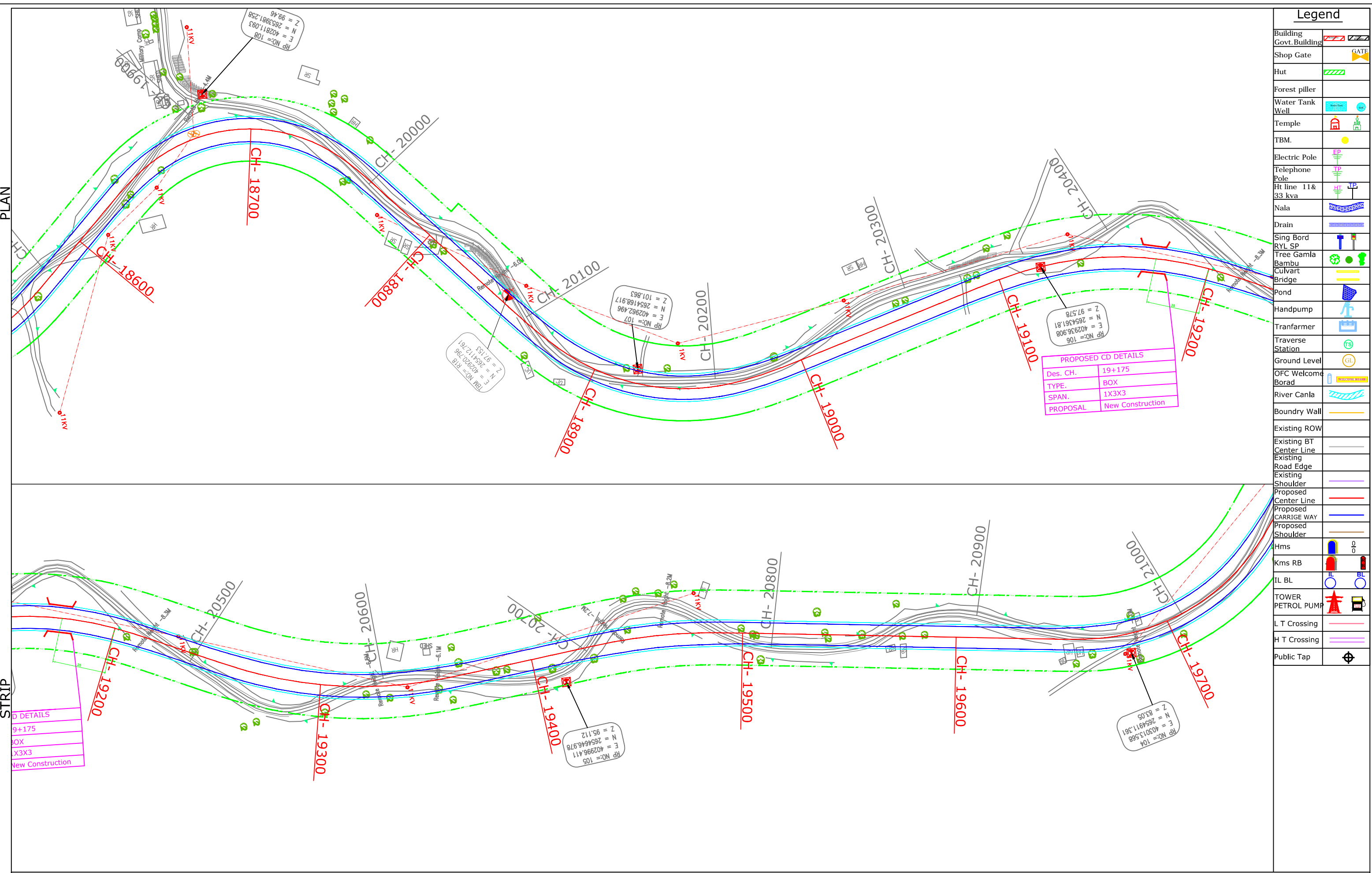

Legend	
Building	
Govt. Building	
Shop Gate	
Hut	
Forest pillar	
Water Tank	
Well	
Temple	
TBM.	
Electric Pole	
Telephone Pole	
Ht line 11 & 33 kva	
Nala	
Drain	
Sing Bord	
RYL SP	
Tree Gamla	
Bambu	
Culvart	
Bridge	
Pond	
Handpump	
Tranformer	
Traverse Station	
Ground Level	
OFC Welcome Borad	
River Canla	
Boundry Wall	
Existing ROW	
Existing BT Center Line	
Existing Road Edge	
Existing Shoulder	
Proposed Center Line	
Proposed CARRIGE WAY	
Proposed Shoulder	
Hms	
Kms RB	
TL BL	
TOWER	
PETROL PUMP	
L T Crossing	
H T Crossing	
Public Tap	

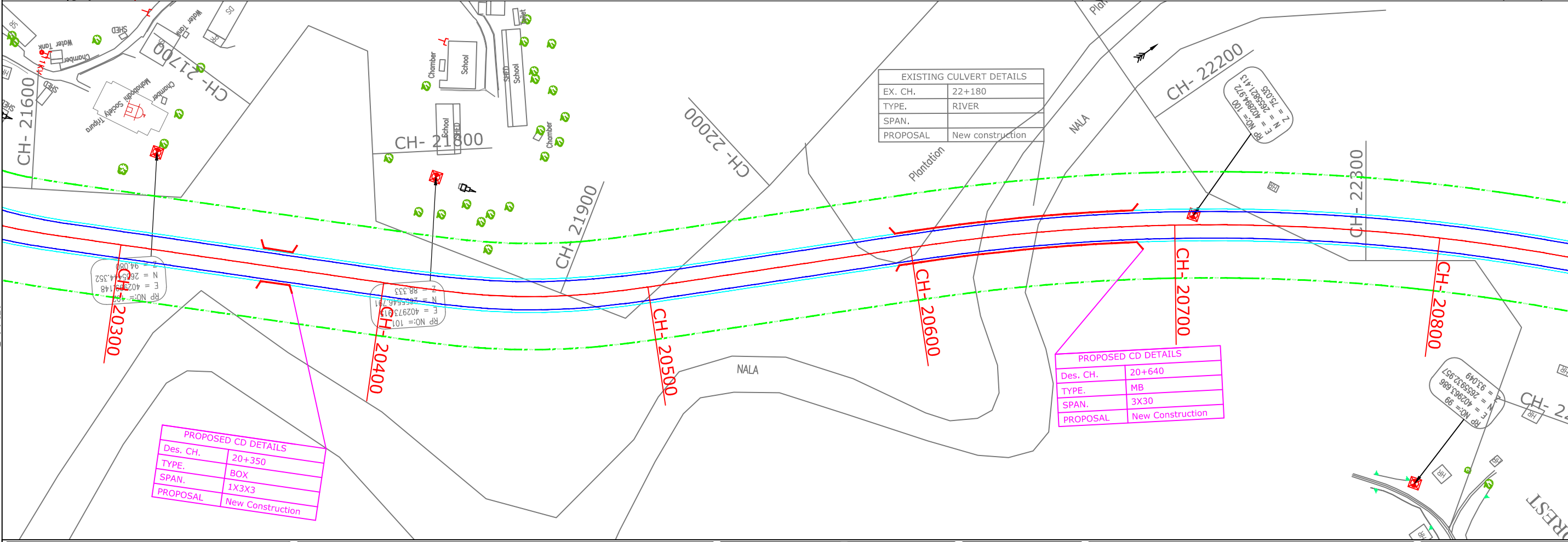
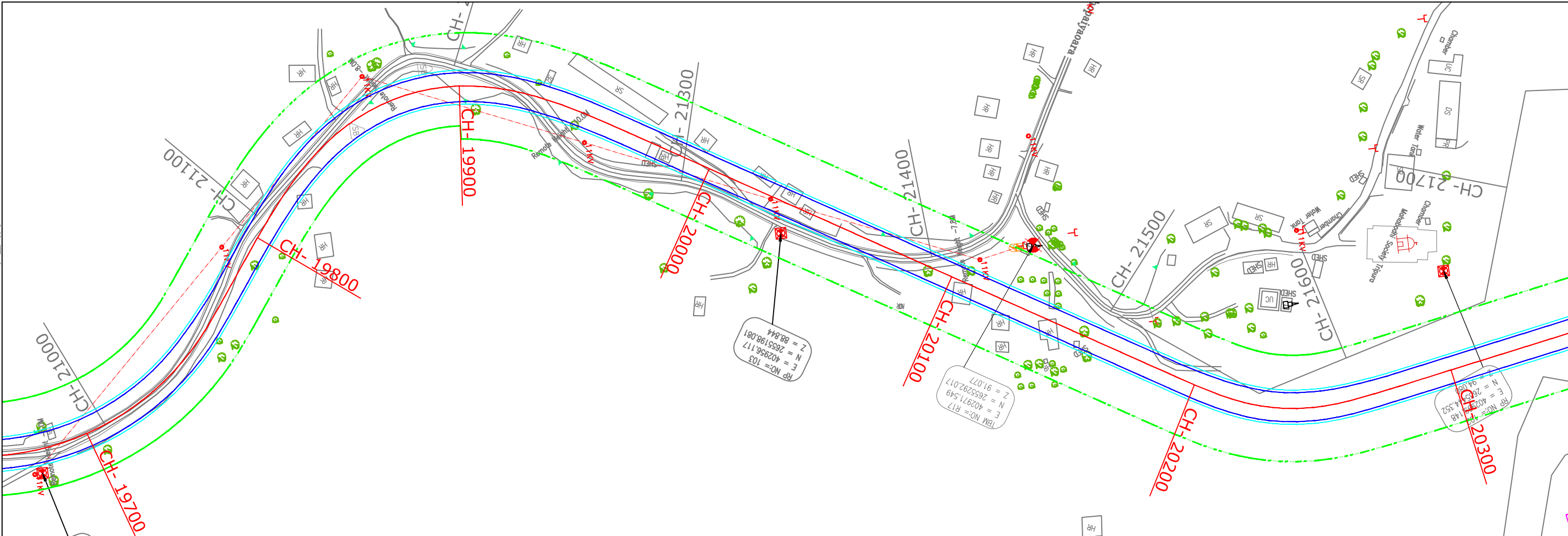

:- CONSULTANTS :-		:- CLIENT :-		DRG. NO. :	DESIGNED BY.	APPROVED BY.	:- PROJECT TITLE :-		:-STRIP & PLAN:-	
M/s Lion Engineering Consultants, Bhopal.		NATIONAL HIGHWAYS INFRASTRUCTURE DEVELOPMENT CORPORATION LIMITED (NHIDCL)		4			Consultancy Services for Preparation of Feasibility Study and Detailed Project Report For Two lane With Paved Shoulders of Manu - Simlung Section of NH-44A (86 Kms) In The State of Tripura on EPC Mode.		FROM DES. CH 19+700 - 20+800	
									PACKAGE-2 LALCHARA -KANCHANPUR- SECTION OF NH-44A	

Legend

Building	
Govt. Building	
Shop Gate	
Hut	
Forest pillar	
Water Tank	
Well	
Temple	
TBM.	
Electric Pole	
Telephone Pole	
Ht line 11& 33 kva	
Nala	
Drain	
Sing Bord	
RYL SP	
Tree Gamla	
Bambu	
Culvert	
Bridge	
Pond	
Handpump	
Tranfarmer	
Traverse Station	
Ground Level	
OFC Welcome Borad	
River Canla	
Boundry Wall	
Existing ROW	
Existing BT Center Line	
Existing Road Edge	
Existing Shoulder	
Proposed Center Line	
Proposed CARRIGE WAY	
Proposed Shoulder	
Hms	
Kms RB	
TL BL	
TOWER	
PETROL PUMP	
L T Crossing	
H T Crossing	
Public Tap	

PLAN

STRIP

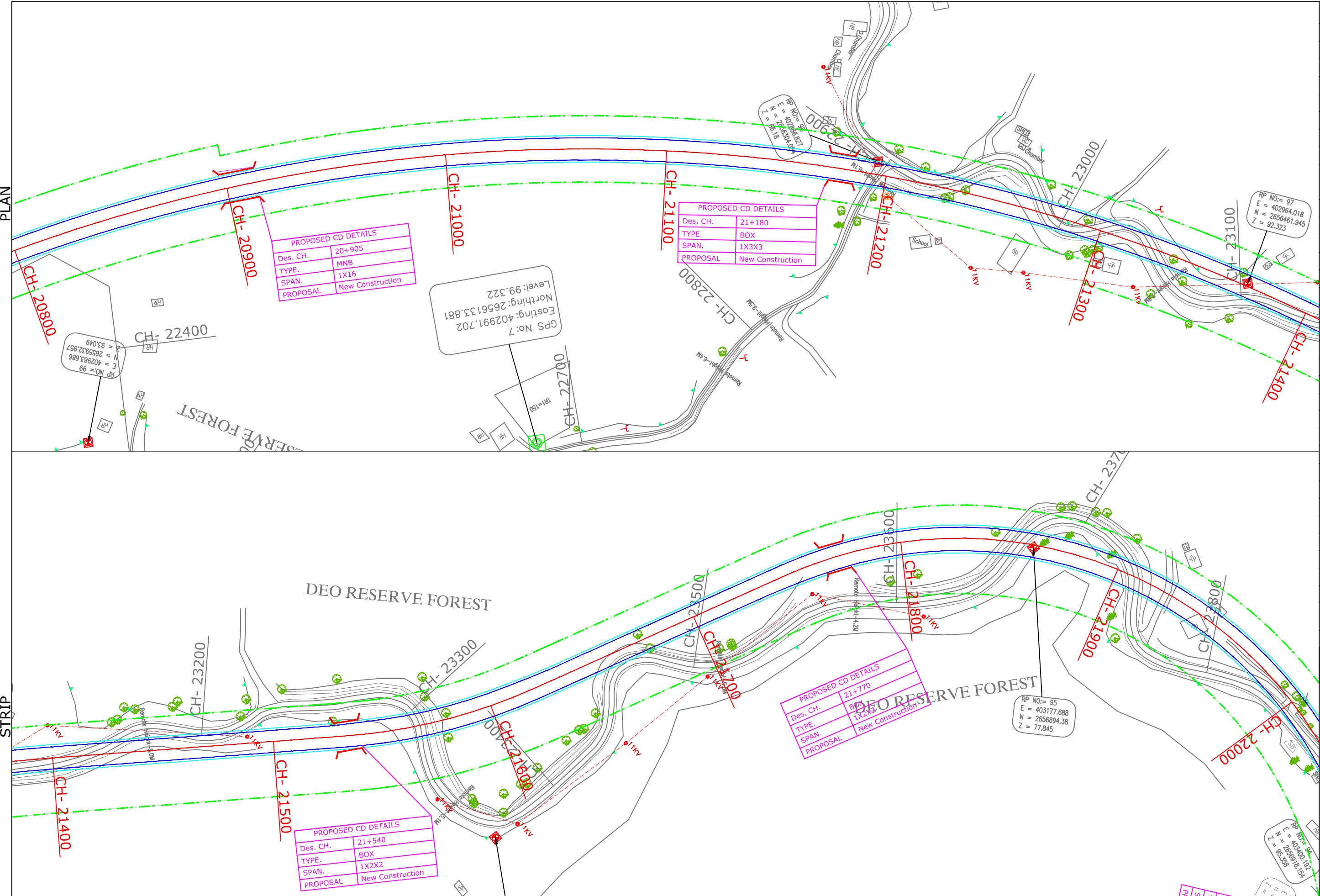

CONSULTANTS :-	CLIENT :-	DRG. NO. :	DESIGNED BY.	APPROVED BY.	PROJECT TITLE :-	STRIP & PLAN:-
M/s Lion Engineering Consultants, Bhopal.	NATIONAL HIGHWAYS INFRASTRUCTURE DEVELOPMENT CORPORATION LIMITED (NHIDCL)	5			Consultancy Services for Preparation of Feasibility Study and Detailed Project Report For Two lane With Paved Shoulders of Manu - Simlung Section of NH-44A (86 Kms) In The State of Tripura on EPC Mode.	FROM DES. CH 20+800 - 22+000
						PACKAGE-2 LALCHARA -KANCHANPUR- SECTION OF NH-44A

Legend

Building	
Govt. Building	
Shop Gate	
Hut	
Forest pillar	
Water Tank	
Well	
Temple	
TBM.	
Electric Pole	
Telephone Pole	
Ht line 11& 33 kva	
Nala	
Drain	
Sing Bord	
RYL SP	
Tree Gamla	
Bambu Culvert	
Bridge	
Pond	
Handpump	
Tranformer	
Traverse Station	
Ground Level	
OFC Welcome Borad	
River Canla	
Boundry Wall	
Existing ROW	
Existing BT Center Line	
Existing Road Edge	
Existing Shoulder	
Proposed Center Line	
Proposed CARRIGE WAY	
Proposed Shoulder	
Hms	
Kms RB	
TL BL	
TOWER	
PETROL PUMP	
L T Crossing	
H T Crossing	
Public Tap	

PLAN

STRIP

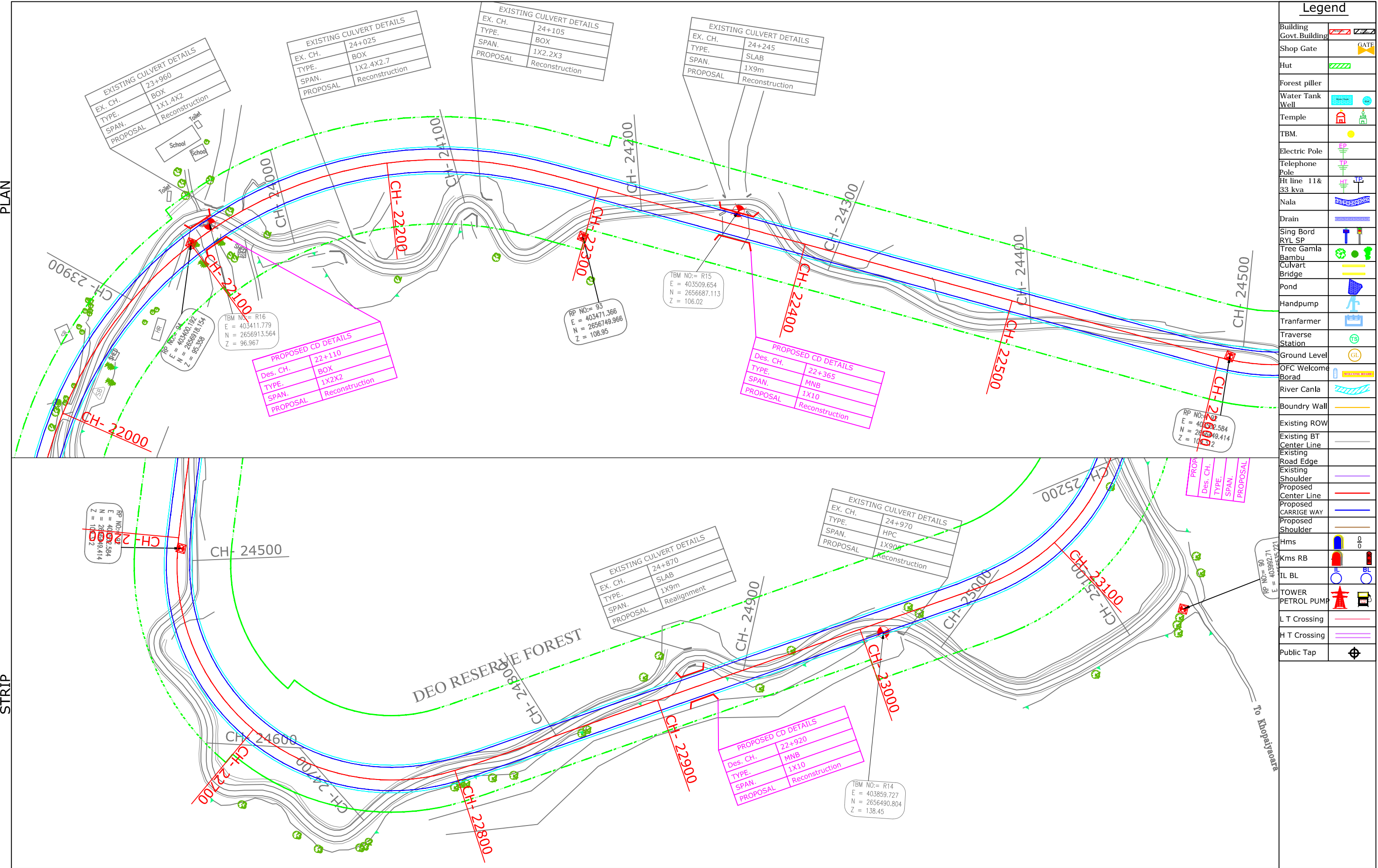

:- CONSULTANTS :-	:- CLIENT :-	DRG. NO. :	DESIGNED BY.	APPROVED BY.	:- PROJECT TITLE :-	:-STRIP & PLAN:-
M/s Lion Engineering Consultants, Bhopal.	NATIONAL HIGHWAYS INFRASTRUCTURE DEVELOPMENT CORPORATION LIMITED (NHIDCL)	6			Consultancy Services for Preparation of Feasibility Study and Detailed Project Report For Two lane With Paved Shoulders of Manu - Simlung Section of NH-44A (86 Kms) In The State of Tripura on EPC Mode.	FROM DES. CH 22+000 - 23+100
						PACKAGE-2 LALCHARA -KANCHANPUR- SECTION OF NH-44A

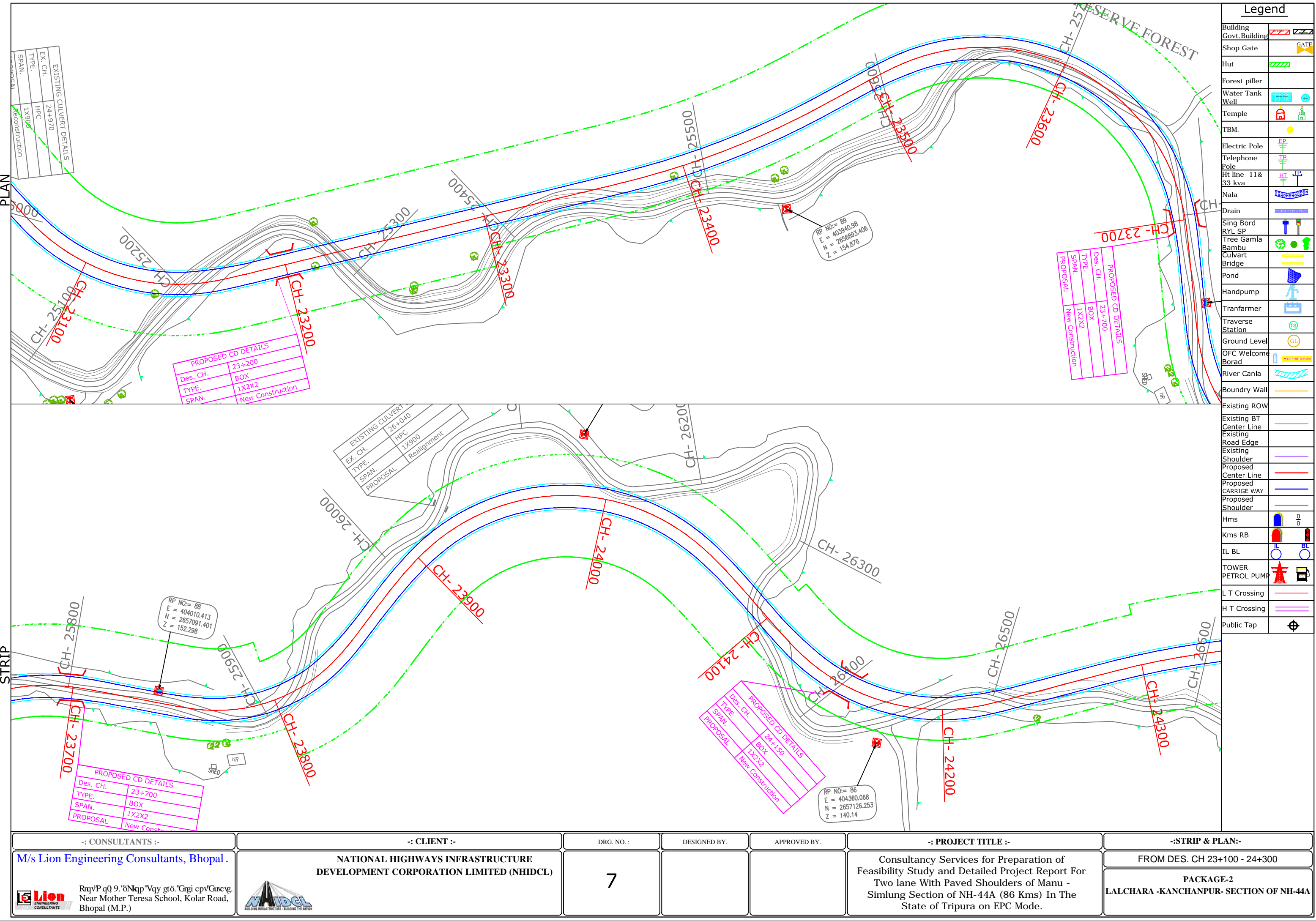

Legend	
Building	
Govt. Building	
Shop Gate	
Hut	
Forest pillar	
Water Tank	
Well	
Temple	
TBM.	
Electric Pole	
Telephone Pole	
Ht line 11& 33 kva	
Nala	
Drain	
Sing Bord	
RYL SP	
Tree Gamla	
Bambu	
Culvert	
Bridge	
Pond	
Handpump	
Tranformer	
Traverse Station	
Ground Level	
OFC Welcome Borad	
River Canla	
Boundry Wall	
Existing ROW	
Existing BT Center Line	
Existing Road Edge	
Existing Shoulder	
Proposed Center Line	
Proposed CARRIGE WAY	
Proposed Shoulder	
Hms	
Kms RB	
TL BL	
TOWER	
PETROL PUMP	
L T Crossing	
H T Crossing	
Public Tap	

STRIP

PLAN

:- CONSULTANTS :-		:- CLIENT :-		DRG. NO. :	DESIGNED BY.	APPROVED BY.	:- PROJECT TITLE :-		:-STRIP & PLAN:-	
M/s Lion Engineering Consultants, Bhopal.		NATIONAL HIGHWAYS INFRASTRUCTURE DEVELOPMENT CORPORATION LIMITED (NHIDCL)		7			Consultancy Services for Preparation of Feasibility Study and Detailed Project Report For Two lane With Paved Shoulders of Manu - Simlung Section of NH-44A (86 Kms) In The State of Tripura on EPC Mode.		FROM DES. CH 23+100 - 24+300	
									PACKAGE-2 LALCHARA -KANCHANPUR- SECTION OF NH-44A	

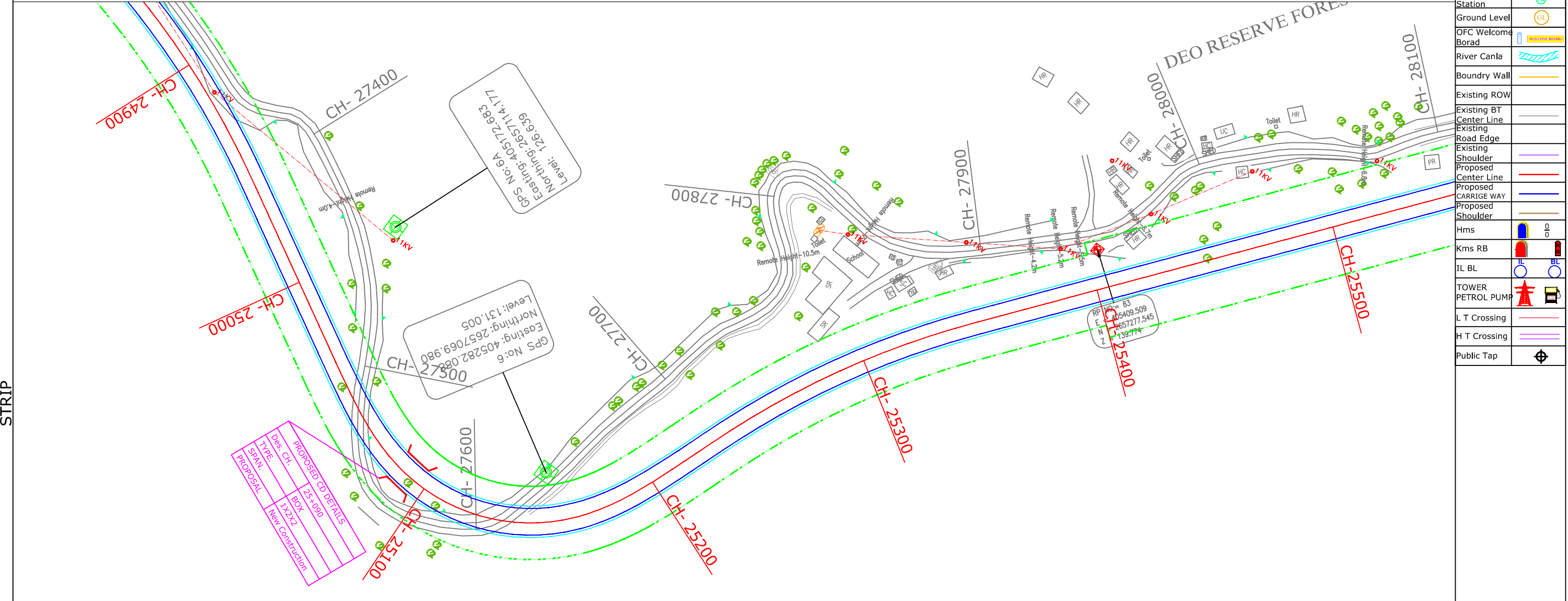
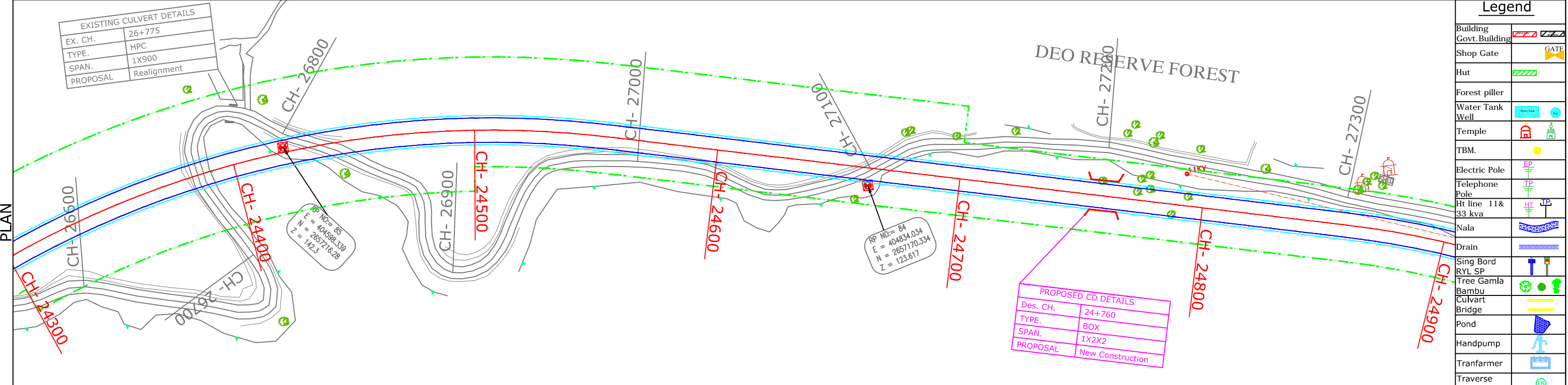

Legend

Building	
Govt. Building	
Shop Gate	
Hut	
Forest pillar	
Water Tank	
Well	
Temple	
TBM.	
Electric Pole	
Telephone Pole	
Ht line 11 & 33 kva	
Nala	
Drain	
Sing Bord	
RYL SP	
Tree Gamla	
Bambu	
Culvert	
Bridge	
Pond	
Handpump	
Tranfarmer	
Traverse Station	
Ground Level	
OFC Welcome Borad	
River Canla	
Boundry Wall	
Existing ROW	
Existing BT Center Line	
Existing Road Edge	
Existing Shoulder	
Proposed Center Line	
Proposed CARRIGE WAY	
Proposed Shoulder	
Hms	
Kms RB	
TL BL	
TOWER	
PETROL PUMP	
L T Crossing	
H T Crossing	
Public Tap	

:- CONSULTANTS :-	:- CLIENT :-	DRG. NO. :	DESIGNED BY.	APPROVED BY.	:- PROJECT TITLE :-	:-STRIP & PLAN:-
M/s Lion Engineering Consultants, Bhopal.	NATIONAL HIGHWAYS INFRASTRUCTURE DEVELOPMENT CORPORATION LIMITED (NHIDCL)	8			Consultancy Services for Preparation of Feasibility Study and Detailed Project Report For Two lane With Paved Shoulders of Manu - Simlung Section of NH-44A (86 Kms) In The State of Tripura on EPC Mode.	FROM DES. CH 24+300 - 25+500
						PACKAGE-2 LALCHARA -KANCHANPUR- SECTION OF NH-44A

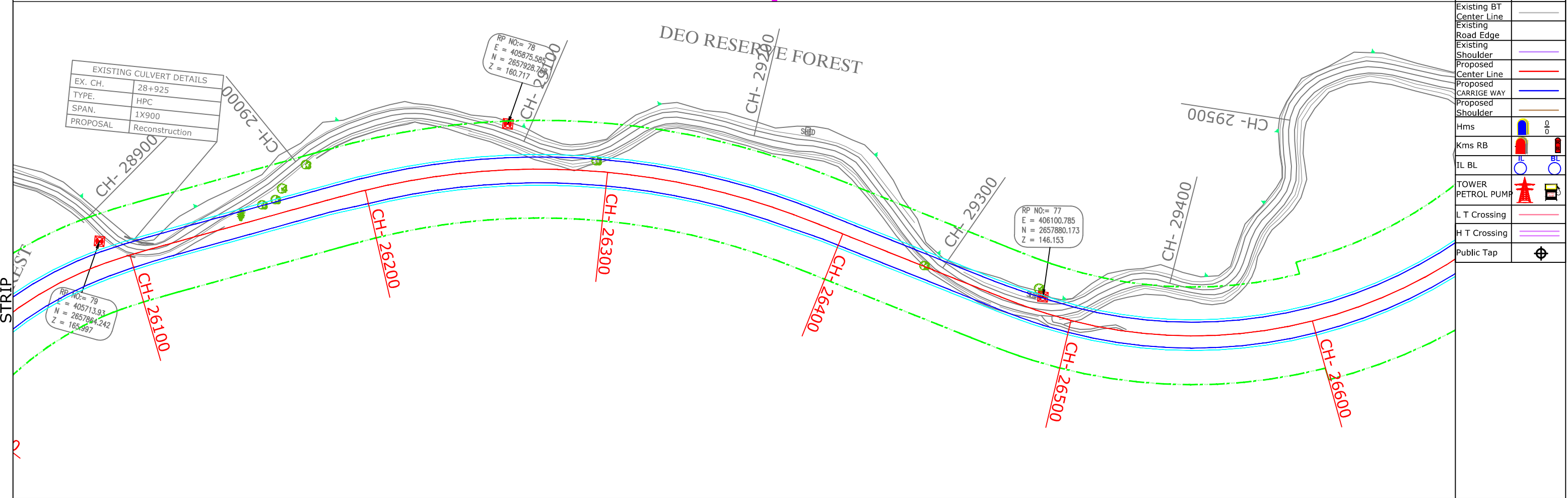
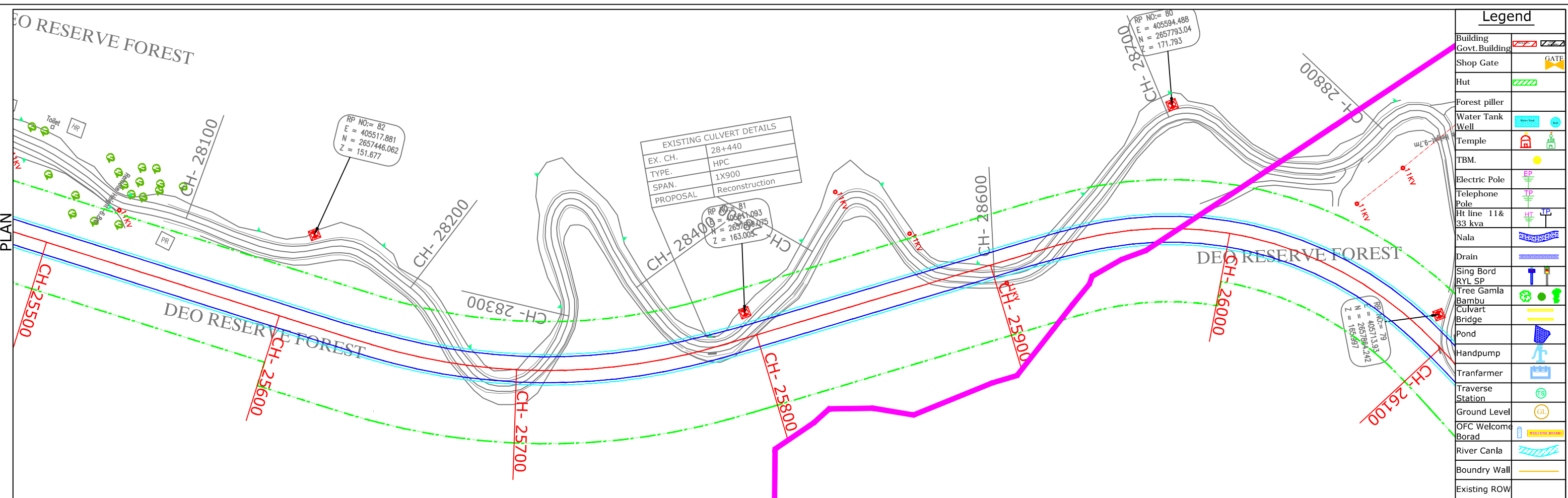

Legend	
Building	
Govt. Building	
Shop Gate	
Hut	
Forest pillar	
Water Tank	
Well	
Temple	
TBM.	
Electric Pole	
Telephone Pole	
Ht line 11& 33 kva	
Nala	
Drain	
Sing Bord	
RYL SP	
Tree Gamla	
Bambu	
Culvert	
Bridge	
Pond	
Handpump	
Tranformer	
Traverse Station	
Ground Level	
OFC Welcome Borad	
River Canla	
Boundry Wall	
Existing ROW	
Existing BT Center Line	
Existing Road Edge	
Existing Shoulder	
Proposed Center Line	
Proposed CARRIGE WAY	
Proposed Shoulder	
Hms	
Kms RB	
TL BL	
TOWER	
PETROL PUMP	
L T Crossing	
H T Crossing	
Public Tap	

:- CONSULTANTS :-		:- CLIENT :-		DRG. NO. :	DESIGNED BY.	APPROVED BY.	:- PROJECT TITLE :-		:-STRIP & PLAN:-	
M/s Lion Engineering Consultants, Bhopal.		NATIONAL HIGHWAYS INFRASTRUCTURE DEVELOPMENT CORPORATION LIMITED (NHIDCL)		9			Consultancy Services for Preparation of Feasibility Study and Detailed Project Report For Two lane With Paved Shoulders of Manu - Simlung Section of NH-44A (86 Kms) In The State of Tripura on EPC Mode.		FROM DES. CH 25+500 - 26+600	
									PACKAGE-2 LALCHARA -KANCHANPUR- SECTION OF NH-44A	

PLAN

STRIP

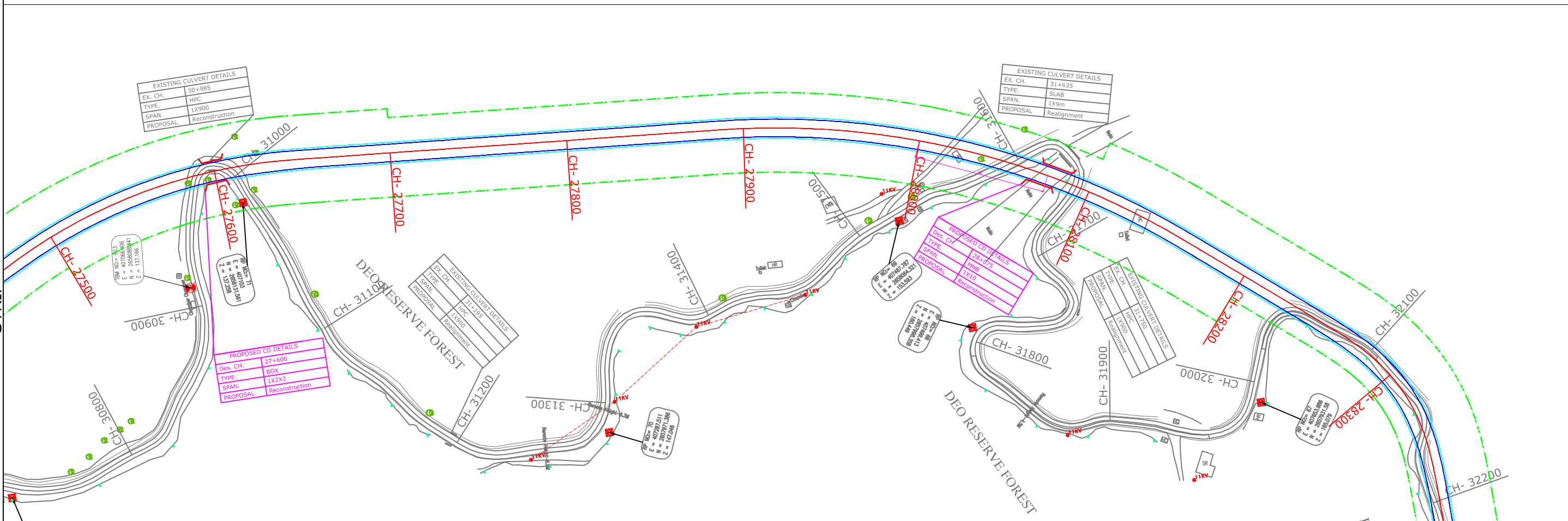
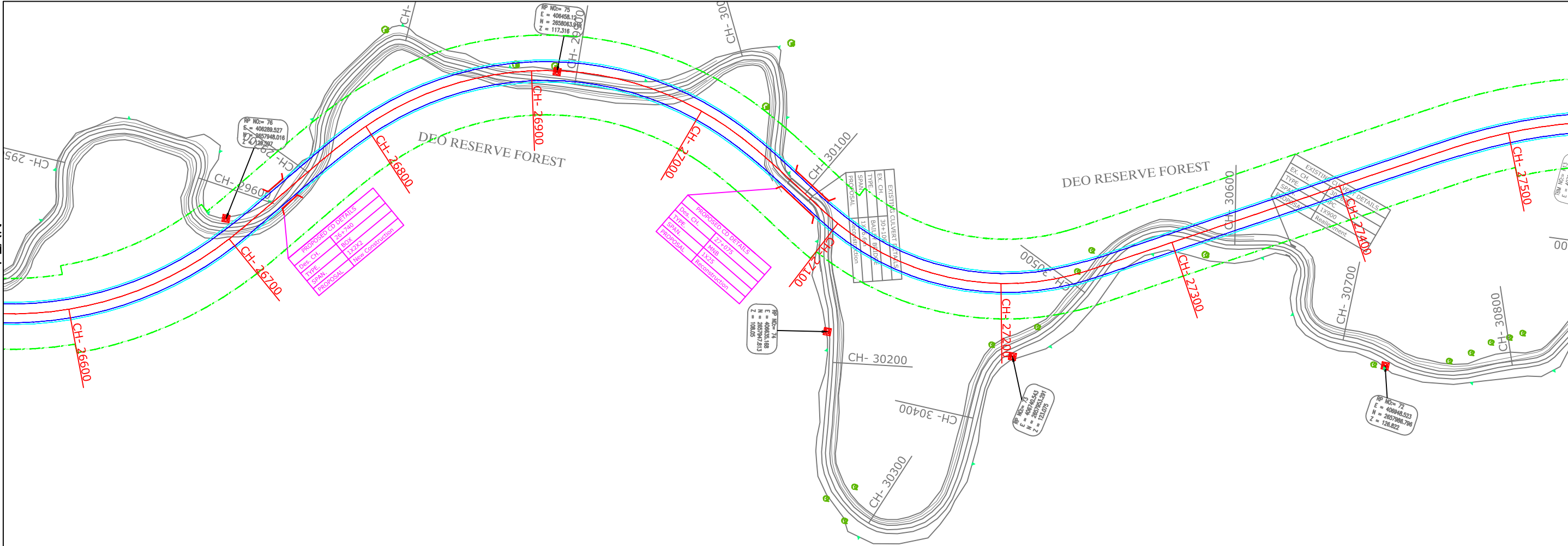

Legend	
Building	
Govt. Building	
Shop Gate	
Hut	
Forest pillar	
Water Tank	
Well	
Temple	
TBM.	
Electric Pole	
Telephone Pole	
Ht line 11& 33 kva	
Nala	
Drain	
Sing Bord RYL SP	
Tree Gamla	
Bambu	
Culvert	
Bridge	
Pond	
Handpump	
Tranformer	
Traverse Station	
Ground Level	
OFC Welcome Borad	
River Canla	
Boundry Wall	
Existing ROW	
Existing BT Center Line	
Existing Road Edge	
Existing Shoulder	
Proposed Center Line	
Proposed CARRIGE WAY	
Proposed Shoulder	
Hms	
Kms RB	
IL BL	
TOWER	
PETROL PUMP	
L T Crossing	
H T Crossing	
Public Tap	

-: CONSULTANTS :-		-: CLIENT :-		DRG. NO. :	DESIGNED BY.	APPROVED BY.	-: PROJECT TITLE :-		-:STRIP & PLAN:-	
M/s Lion Engineering Consultants, Bhopal.		NATIONAL HIGHWAYS INFRASTRUCTURE DEVELOPMENT CORPORATION LIMITED (NHIDCL)		10			Consultancy Services for Preparation of Feasibility Study and Detailed Project Report For Two lane With Paved Shoulders of Manu - Simlung Section of NH-44A (86 Kms) In The State of Tripura on EPC Mode.		FROM DES. CH 26+600 - 28+300	
Lion ENGINEERING CONSULTANTS Rajv P q0 9.'õNqp"Vqy gtö.'Gngi cpv'Gncvg. Near Mother Teresa School, Kolar Road, Bhopal (M.P.)		NHIDCL NATIONAL HIGHWAYS INFRASTRUCTURE - BUILDING THE NATION					PACKAGE-2 LALCHARA -KANCHANPUR- SECTION OF NH-44A			

PLAN

STRIP

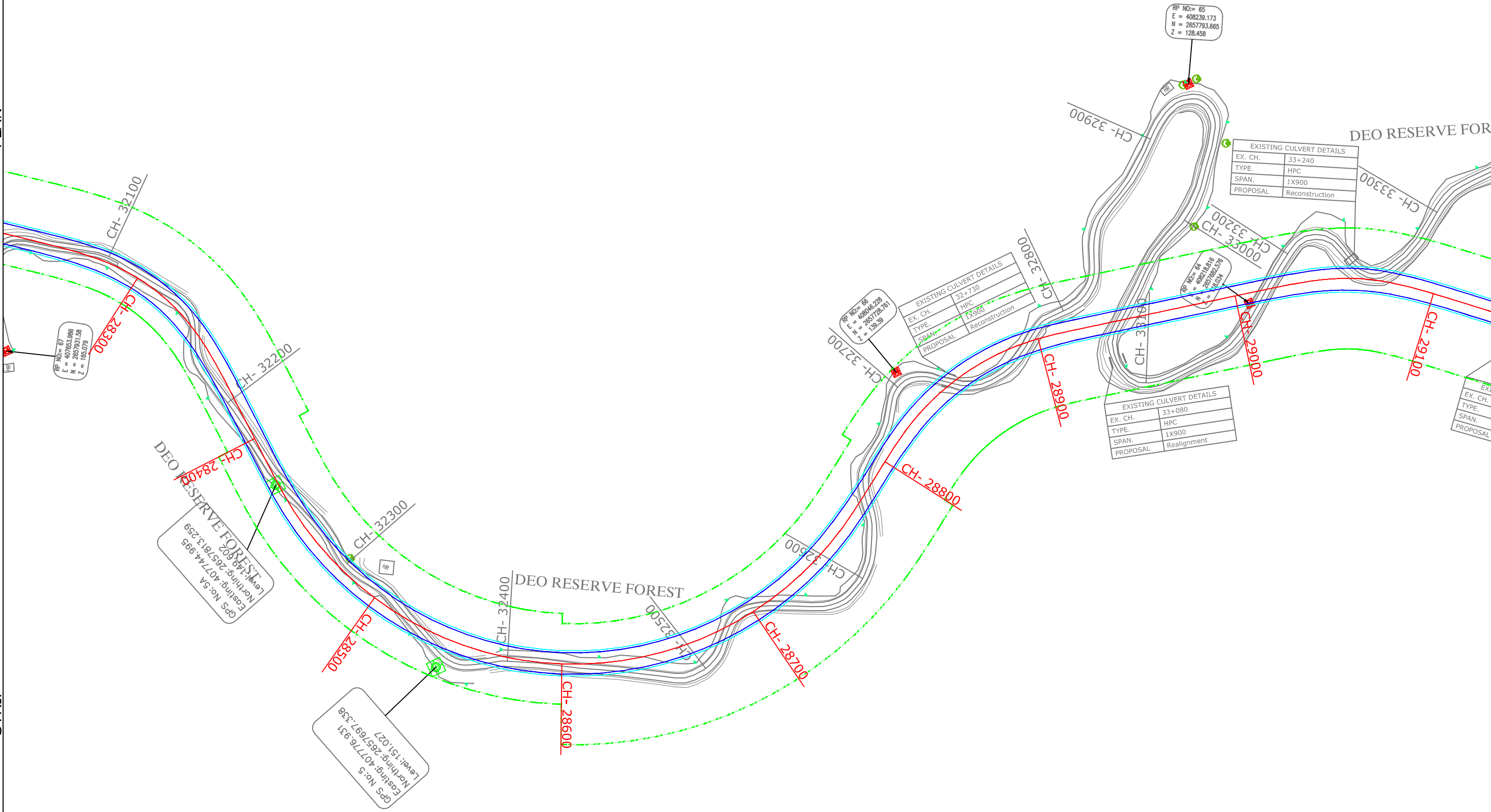

Legend	
Building	
Govt. Building	
Shop Gate	
Hut	
Forest pillar	
Water Tank	
Well	
Temple	
TBM.	
Electric Pole	
Telephone Pole	
Ht line 11& 33 kva	
Nala	
Drain	
Sing Bord	
RYL SP	
Tree Gamla	
Bambu	
Culvart	
Bridge	
Pond	
Handpump	
Tranfarmer	
Traverse Station	
Ground Level	
OFC Welcome Borad	
River Canla	
Boundry Wall	
Existing ROW	
Existing BT Center Line	
Existing Road Edge	
Existing Shoulder	
Proposed Center Line	
Proposed CARRIGE WAY	
Proposed Shoulder	
Hms	
Kms RB	
IL BL	
TOWER	
PETROL PUMP	
L T Crossing	
H T Crossing	
Public Tap	

-: CONSULTANTS :-		-: CLIENT :-		DRG. NO. :	DESIGNED BY.	APPROVED BY.	-: PROJECT TITLE :-	-:STRIP & PLAN:-
M/s Lion Engineering Consultants, Bhopal.		NATIONAL HIGHWAYS INFRASTRUCTURE DEVELOPMENT CORPORATION LIMITED (NHIDCL)		11			Consultancy Services for Preparation of Feasibility Study and Detailed Project Report For Two lane With Paved Shoulders of Manu - Simlung Section of NH-44A (86 Kms) In The State of Tripura on EPC Mode.	FROM DES. CH 28+300 - 29+100
Lion ENGINEERING CONSULTANTS Rajv P q 9. 'o Nqp" Vqy gtö. 'Gngi cpv' Guncv. Near Mother Teresa School, Kolar Road, Bhopal (M.P.)		NHIDCL NATIONAL HIGHWAYS INFRASTRUCTURE - BUILDING THE NATION						PACKAGE-2 LALCHARA -KANCHANPUR- SECTION OF NH-44A

PLAN

STRIP

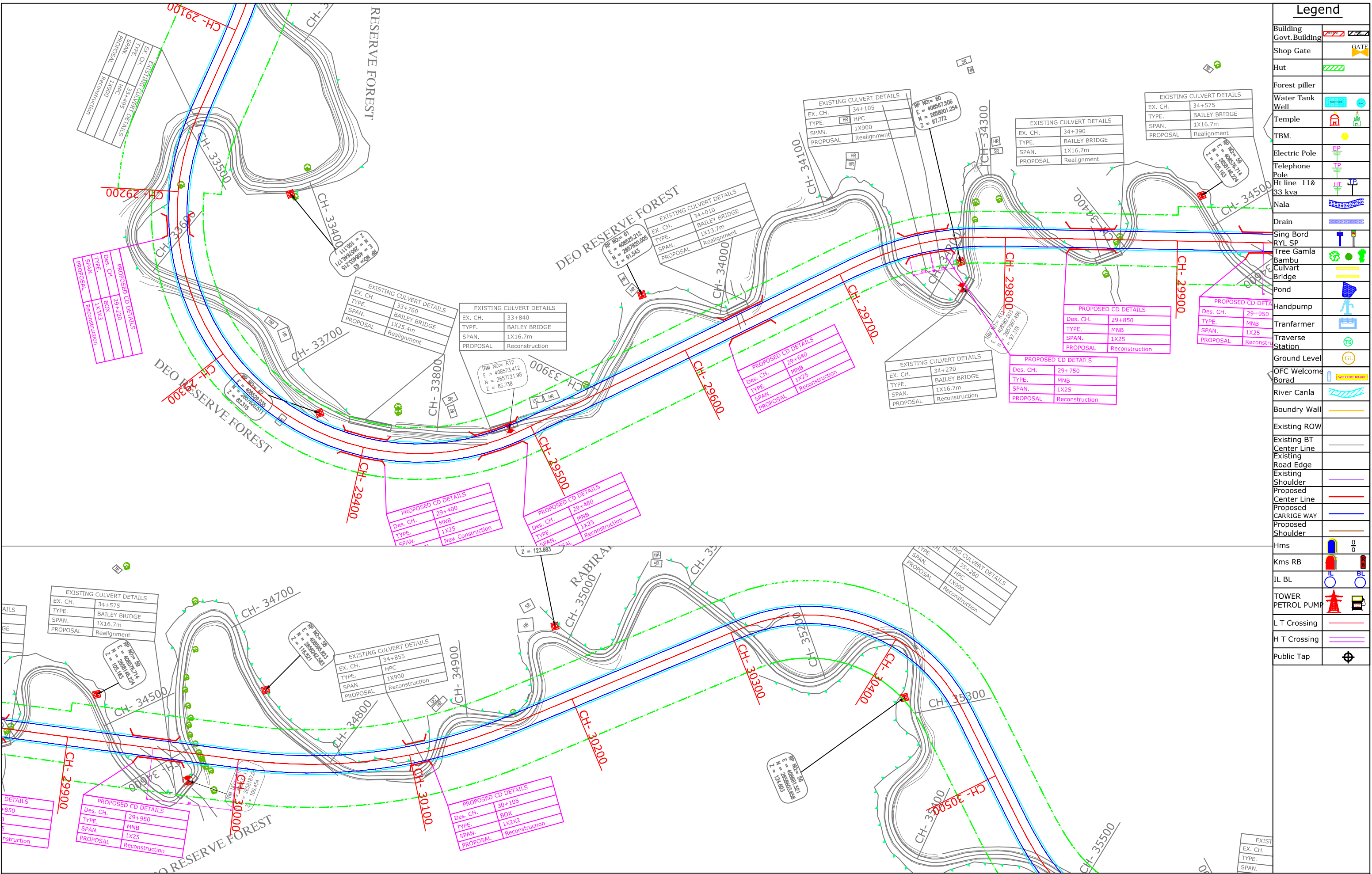

Legend	
Building	
Govt. Building	
Shop Gate	
Hut	
Forest pillar	
Water Tank	
Well	
Temple	
TBM.	
Electric Pole	
Telephone Pole	
Ht line 11& 33 kva	
Nala	
Drain	
Sing Bord	
RYL SP	
Tree Gamla	
Bambu	
Culvert	
Bridge	
Pond	
Handpump	
Tranformer	
Traverse Station	
Ground Level	
OFC Welcome	
Borad	
River Canla	
Boundry Wall	
Existing ROW	
Existing BT Center Line	
Existing Road Edge	
Existing Shoulder	
Proposed Center Line	
Proposed CARRIGE WAY	
Proposed Shoulder	
Hms	
Kms RB	
IL BL	
TOWER	
PETROL PUMP	
L T Crossing	
H T Crossing	
Public Tap	

-: CONSULTANTS :-		-: CLIENT :-		DRG. NO. :	DESIGNED BY.	APPROVED BY.	-: PROJECT TITLE :-	-:STRIP & PLAN:-
M/s Lion Engineering Consultants, Bhopal.		NATIONAL HIGHWAYS INFRASTRUCTURE DEVELOPMENT CORPORATION LIMITED (NHIDCL)		12			Consultancy Services for Preparation of Feasibility Study and Detailed Project Report For Two lane With Paved Shoulders of Manu - Simlung Section of NH-44A (86 Kms) In The State of Tripura on EPC Mode.	FROM DES. CH 29+100 - 30+500
								PACKAGE-2 LALCHARA -KANCHANPUR- SECTION OF NH-44A

Legend	
Building	
Govt. Building	
Shop Gate	
Hut	
Forest pillar	
Water Tank	
Well	
Temple	
TBM.	
Electric Pole	
Telephone Pole	
Ht line 11& 33 kva	
Nala	
Drain	
Sing Bord	
RYL SP	
Tree Gamla	
Bambu	
Culvert	
Bridge	
Pond	
Handpump	
Tranformer	
Traverse Station	
Ground Level	
OFC Welcome Borad	
River Canla	
Boundry Wall	
Existing ROW	
Existing BT Center Line	
Existing Road Edge	
Existing Shoulder	
Proposed Center Line	
Proposed CARRIGE WAY	
Proposed Shoulder	
Hms	
Kms RB	
IL BL	
TOWER	
PETROL PUMP	
L T Crossing	
H T Crossing	
Public Tap	

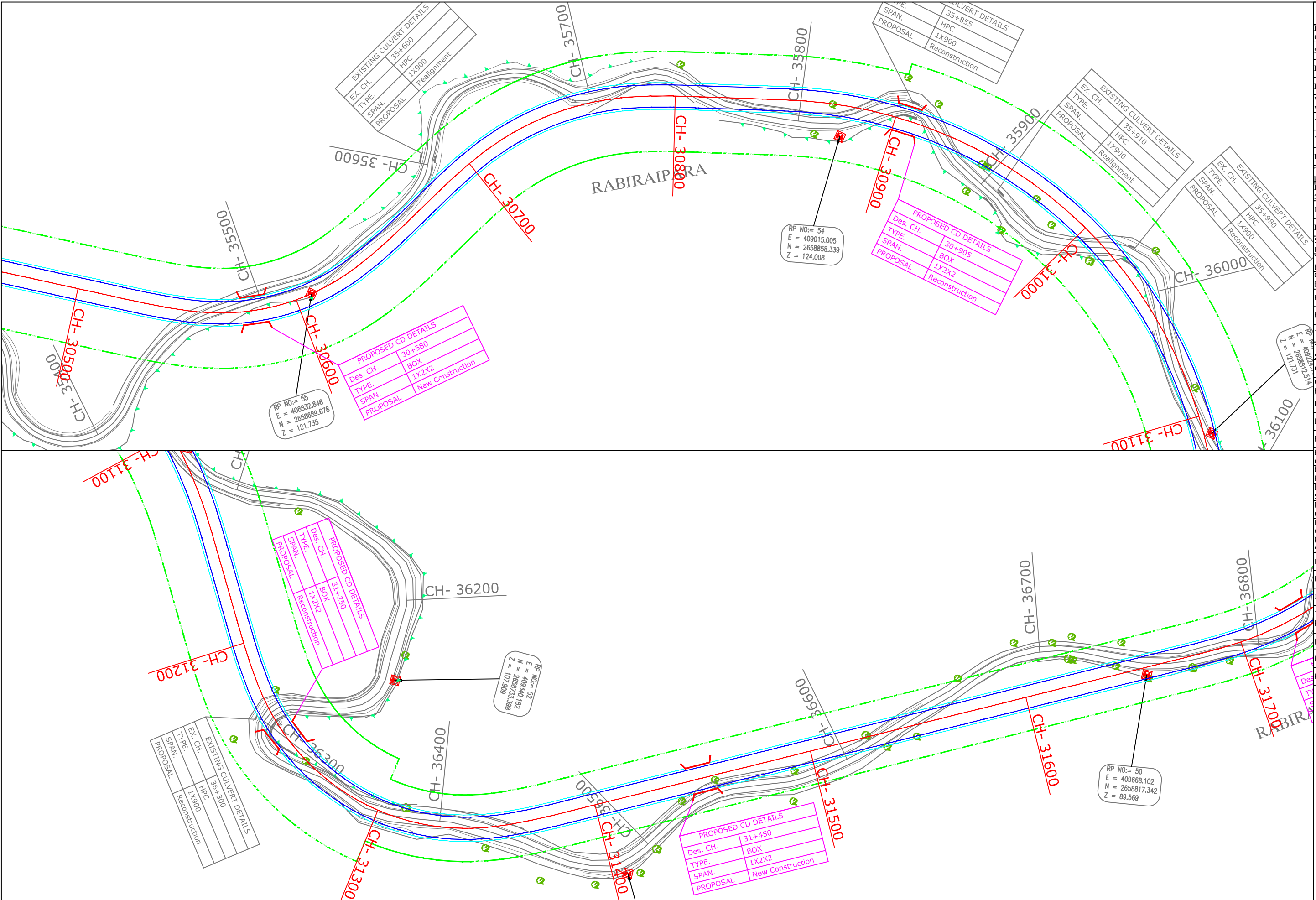

-: CONSULTANTS :-		-: CLIENT :-		DRG. NO. :	DESIGNED BY.	APPROVED BY.	-: PROJECT TITLE :-		-:STRIP & PLAN:-	
M/s Lion Engineering Consultants, Bhopal.		NATIONAL HIGHWAYS INFRASTRUCTURE DEVELOPMENT CORPORATION LIMITED (NHIDCL)		13			Consultancy Services for Preparation of Feasibility Study and Detailed Project Report For Two lane With Paved Shoulders of Manu - Simlung Section of NH-44A (86 Kms) In The State of Tripura on EPC Mode.		FROM DES. CH 30+500 - 31+700	
							PACKAGE-2 LALCHARA -KANCHANPUR- SECTION OF NH-44A			

PLAN

STRIP

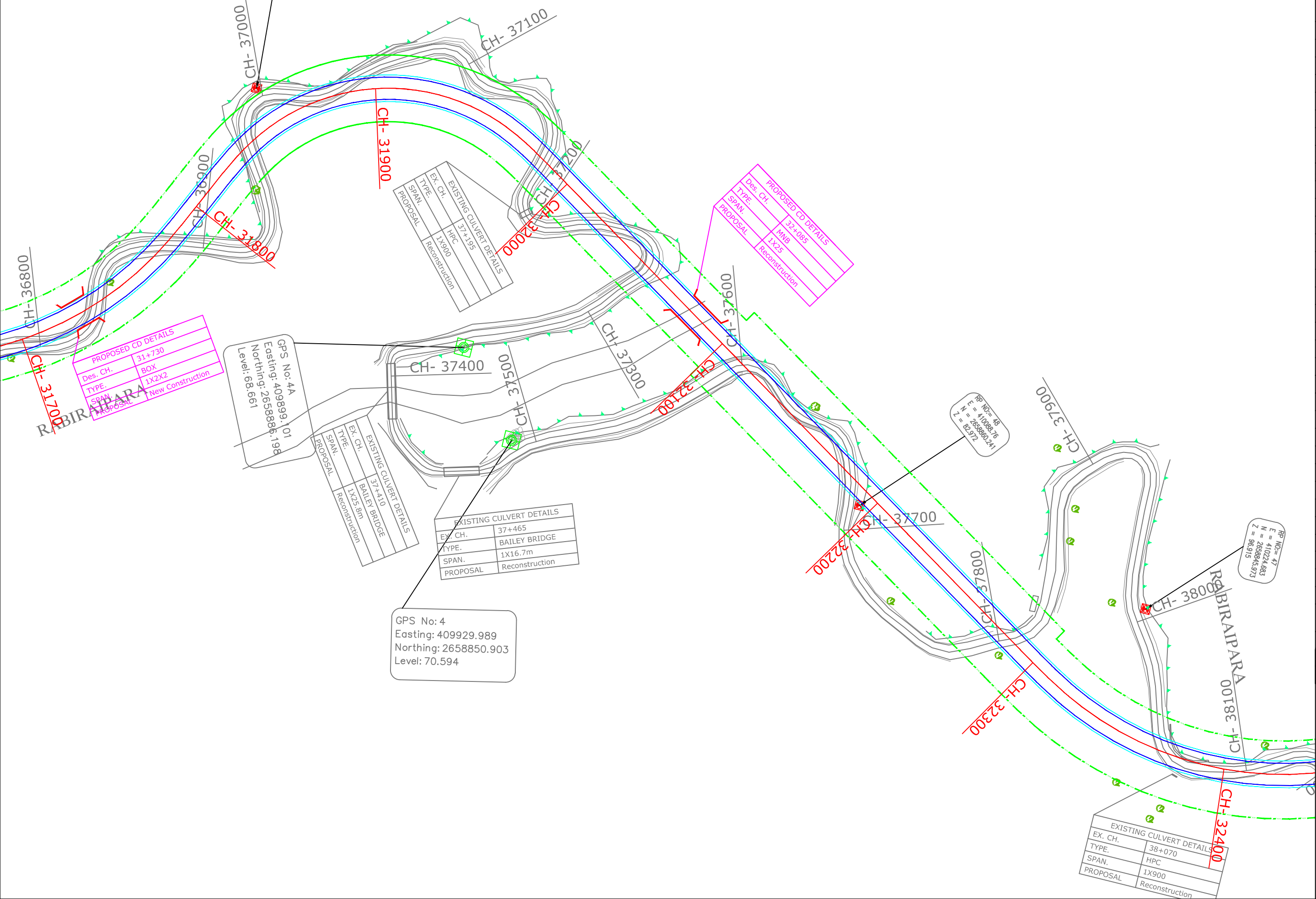

Legend	
Building	
Govt. Building	
Shop Gate	
Hut	
Forest pillar	
Water Tank	
Well	
Temple	
TBM.	
Electric Pole	
Telephone Pole	
Ht line 11& 33 kva	
Nala	
Drain	
Sing Bord	
RYL SP	
Tree Gamla	
Bambu	
Culvart	
Bridge	
Pond	
Handpump	
Tranfarmer	
Traverse Station	
Ground Level	
OFC Welcome Borad	
River Canla	
Boundry Wall	
Existing ROW	
Existing BT Center Line	
Existing Road Edge	
Existing Shoulder	
Proposed Center Line	
Proposed CARRIGE WAY	
Proposed Shoulder	
Hms	
Kms RB	
IL BL	
TOWER	
PETROL PUMP	
L T Crossing	
H T Crossing	
Public Tap	

-: CONSULTANTS :-		-: CLIENT :-		DRG. NO. :	DESIGNED BY.	APPROVED BY.	-: PROJECT TITLE :-	-:STRIP & PLAN:-	
M/s Lion Engineering Consultants, Bhopal.		NATIONAL HIGHWAYS INFRASTRUCTURE DEVELOPMENT CORPORATION LIMITED (NHIDCL)		14			Consultancy Services for Preparation of Feasibility Study and Detailed Project Report For Two lane With Paved Shoulders of Manu - Simlung Section of NH-44A (86 Kms) In The State of Tripura on EPC Mode.	FROM DES. CH 31+700 - 32+400	
								PACKAGE-2 LALCHARA -KANCHANPUR- SECTION OF NH-44A	

PLAN

STRIP

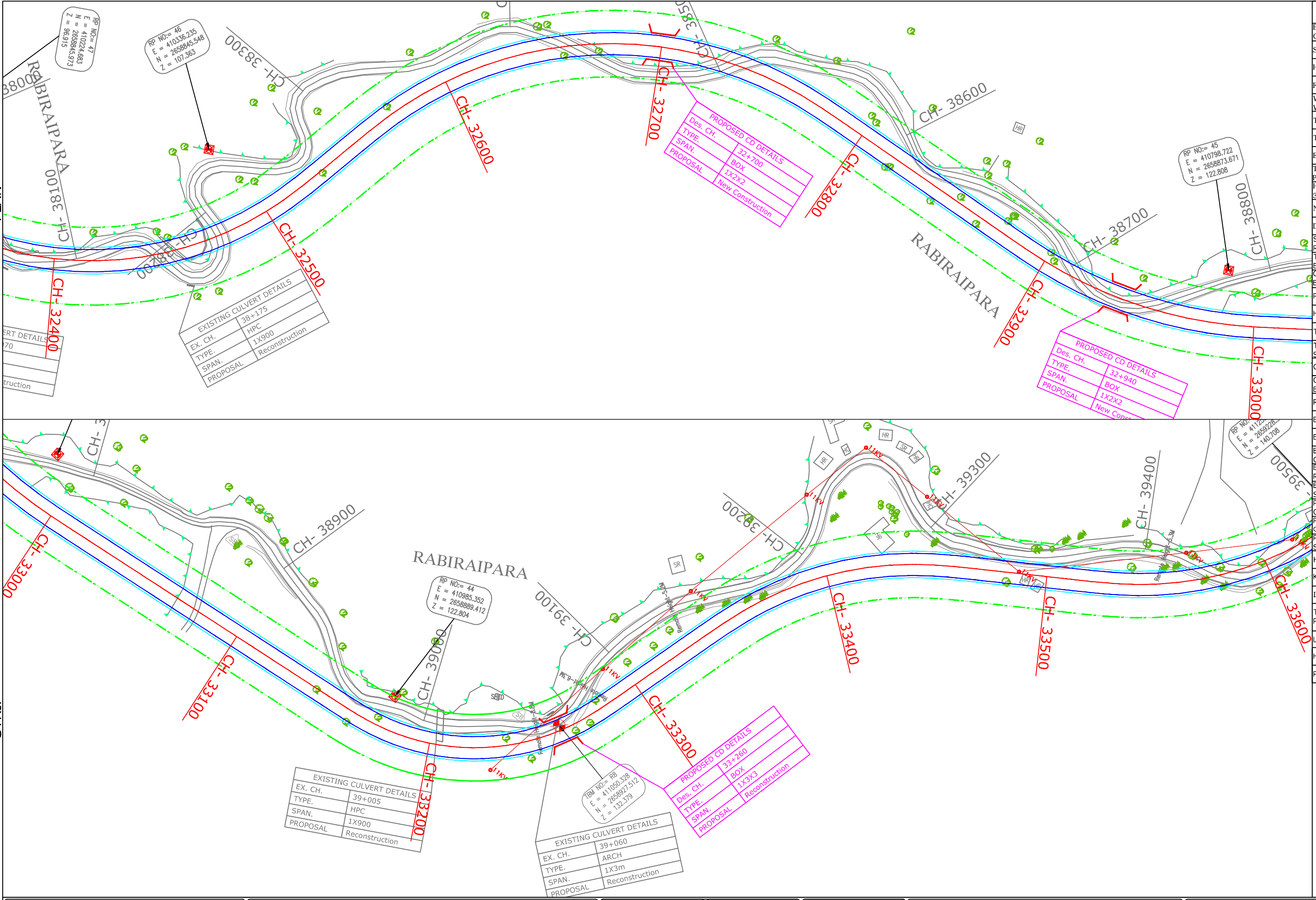

Legend	
Building	
Govt. Building	
Shop Gate	
Hut	
Forest pillar	
Water Tank	
Well	
Temple	
TBM.	
Electric Pole	
Telephone Pole	
Ht line 11& 33 kva	
Nala	
Drain	
Sing Bord	
RYL SP	
Tree Gamla	
Bambu	
Culvert	
Bridge	
Pond	
Handpump	
Tranformer	
Traverse Station	
Ground Level	
OFC Welcome Borad	
River Canla	
Boundry Wall	
Existing ROW	
Existing BT Center Line	
Existing Road Edge	
Existing Shoulder	
Proposed Center Line	
Proposed CARRIGE WAY	
Proposed Shoulder	
Hms	
Kms RB	
IL BL	
TOWER	
PETROL PUMP	
L T Crossing	
H T Crossing	
Public Tap	

-: CONSULTANTS :-		-: CLIENT :-		DRG. NO. :	DESIGNED BY.	APPROVED BY.	-: PROJECT TITLE :-		-:STRIP & PLAN:-	
M/s Lion Engineering Consultants, Bhopal.		NATIONAL HIGHWAYS INFRASTRUCTURE DEVELOPMENT CORPORATION LIMITED (NHIDCL)		15			Consultancy Services for Preparation of Feasibility Study and Detailed Project Report For Two lane With Paved Shoulders of Manu - Simlung Section of NH-44A (86 Kms) In The State of Tripura on EPC Mode.		FROM DES. CH 32+400 - 33+600	
							PACKAGE-2 LALCHARA -KANCHANPUR- SECTION OF NH-44A			

Legend	
Building	
Govt. Building	
Shop Gate	
Hut	
Forest pillar	
Water Tank	
Well	
Temple	
TBM.	
Electric Pole	
Telephone Pole	
Ht line 11& 33 kva	
Nala	
Drain	
Sing Bord	
RYL SP	
Tree Gamla	
Bambu	
Culvert	
Bridge	
Pond	
Handpump	
Tranformer	
Traverse Station	
Ground Level	
OFC Welcome Borad	
River Canla	
Boundry Wall	
Existing ROW	
Existing BT Center Line	
Existing Road Edge	
Existing Shoulder	
Proposed Center Line	
Proposed CARRIGE WAY	
Proposed Shoulder	
Hms	
Kms RB	
IL BL	
TOWER	
PETROL PUMP	
L T Crossing	
H T Crossing	
Public Tap	

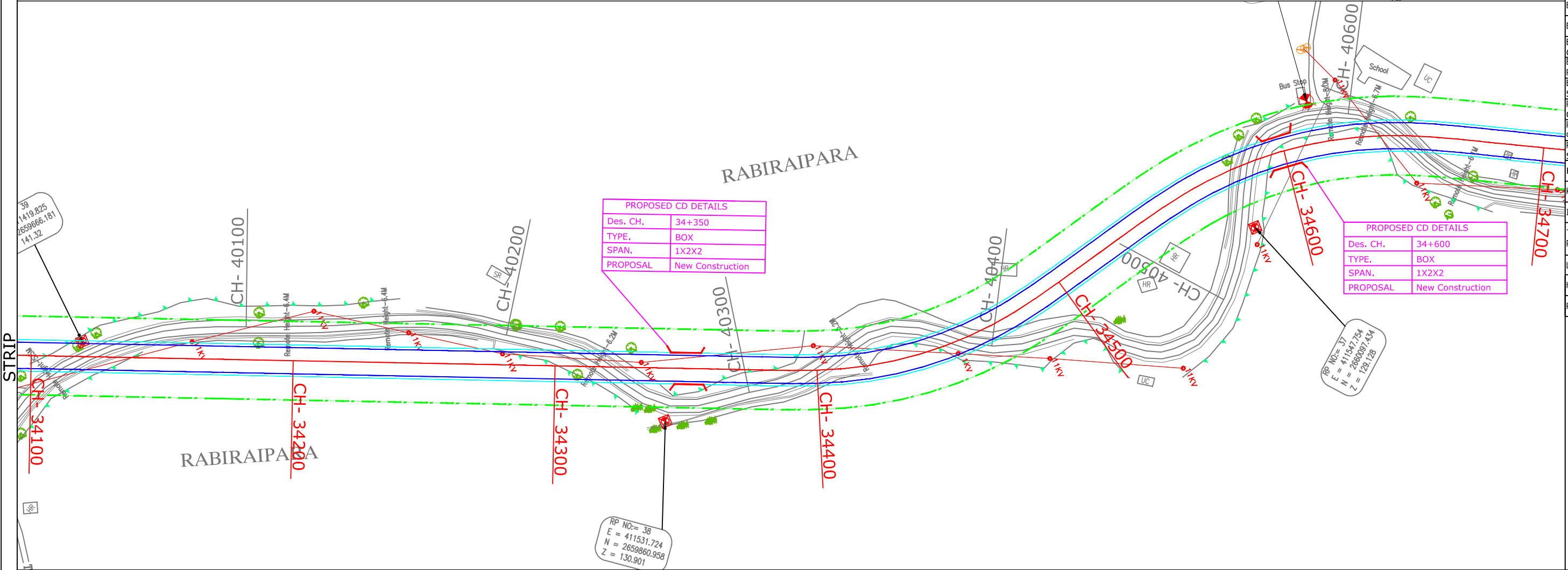
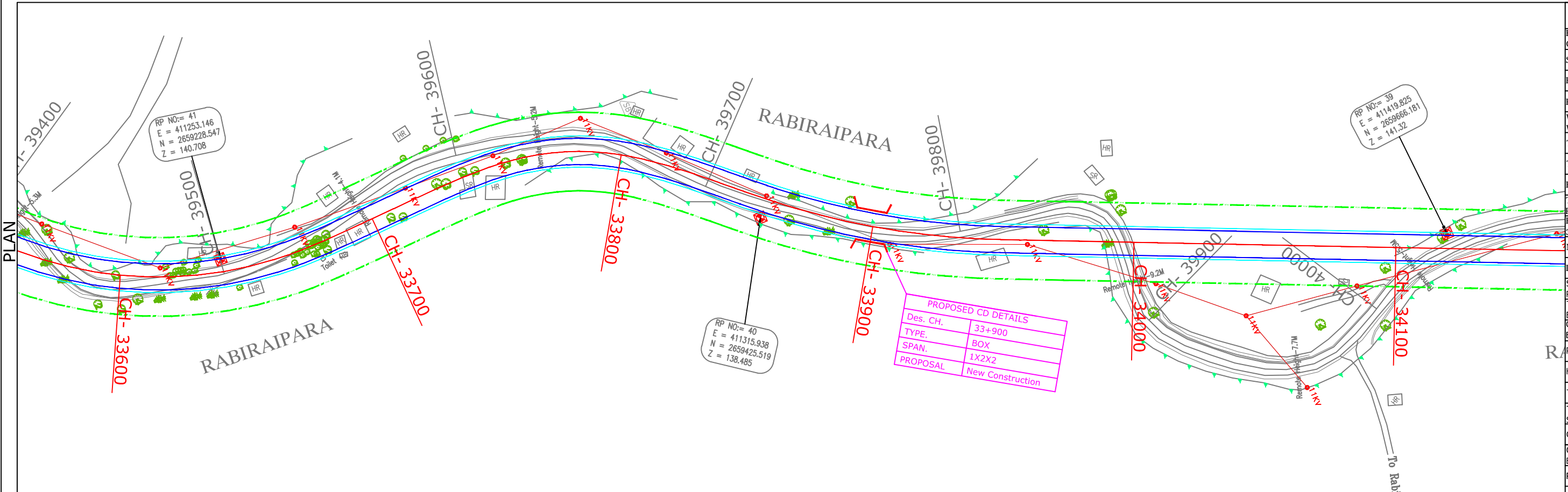

-: CONSULTANTS :-		-: CLIENT :-		DRG. NO. :	DESIGNED BY.	APPROVED BY.	-: PROJECT TITLE :-		-:STRIP & PLAN:-	
M/s Lion Engineering Consultants, Bhopal.		NATIONAL HIGHWAYS INFRASTRUCTURE DEVELOPMENT CORPORATION LIMITED (NHIDCL)		16			Consultancy Services for Preparation of Feasibility Study and Detailed Project Report For Two lane With Paved Shoulders of Manu - Simlung Section of NH-44A (86 Kms) In The State of Tripura on EPC Mode.		FROM DES. CH 33+600 - 34+700	
							PACKAGE-2 LALCHARA -KANCHANPUR- SECTION OF NH-44A			

PLAN

STRIP

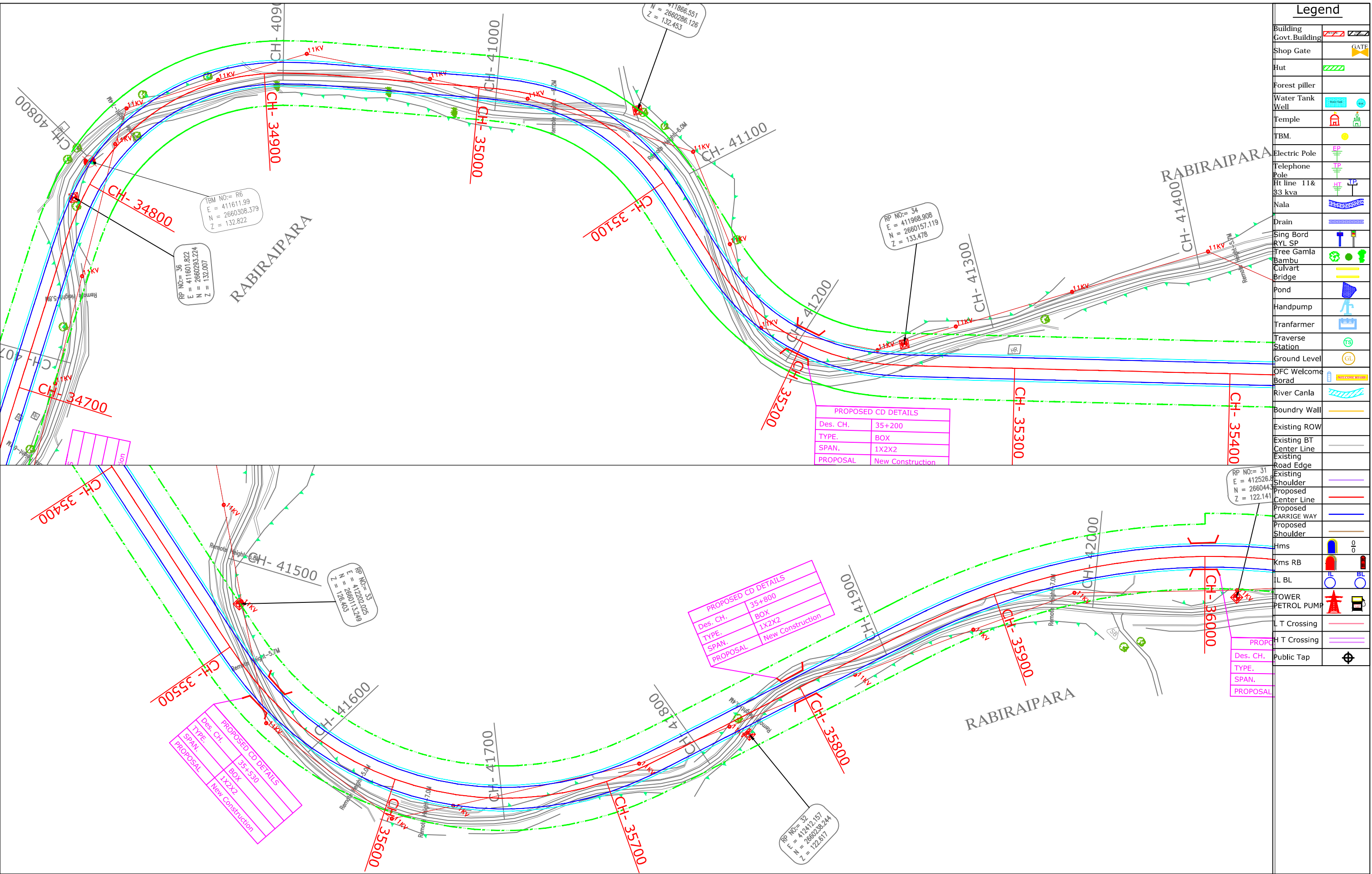

Legend	
Building	
Govt. Building	
Shop Gate	
Hut	
Forest pillar	
Water Tank	
Well	
Temple	
TBM.	
Electric Pole	
Telephone Pole	
Ht line 11& 33 kva	
Nala	
Drain	
Sing Bord	
RYL SP	
Tree Gamla	
Bambu Culvert	
Bridge	
Pond	
Handpump	
Transformer	
Traverse Station	
Ground Level	
OFC Welcome Borad	
River Canla	
Boundry Wall	
Existing ROW	
Existing BT Center Line	
Existing Road Edge	
Existing Shoulder	
Proposed Center Line	
Proposed CARRIGE WAY	
Proposed Shoulder	
Hms	
Kms RB	
IL BL	
TOWER	
PETROL PUMP	
L T Crossing	
H T Crossing	
Public Tap	

-: CONSULTANTS :-		-: CLIENT :-		DRG. NO. :	DESIGNED BY.	APPROVED BY.	-: PROJECT TITLE :-	-:STRIP & PLAN:-
M/s Lion Engineering Consultants, Bhopal.		NATIONAL HIGHWAYS INFRASTRUCTURE DEVELOPMENT CORPORATION LIMITED (NHIDCL)		17			Consultancy Services for Preparation of Feasibility Study and Detailed Project Report For Two lane With Paved Shoulders of Manu - Simlung Section of NH-44A (86 Kms) In The State of Tripura on EPC Mode.	FROM DES. CH 34+700 - 36+000
								PACKAGE-2 LALCHARA -KANCHANPUR- SECTION OF NH-44A

PLAN

STRIP

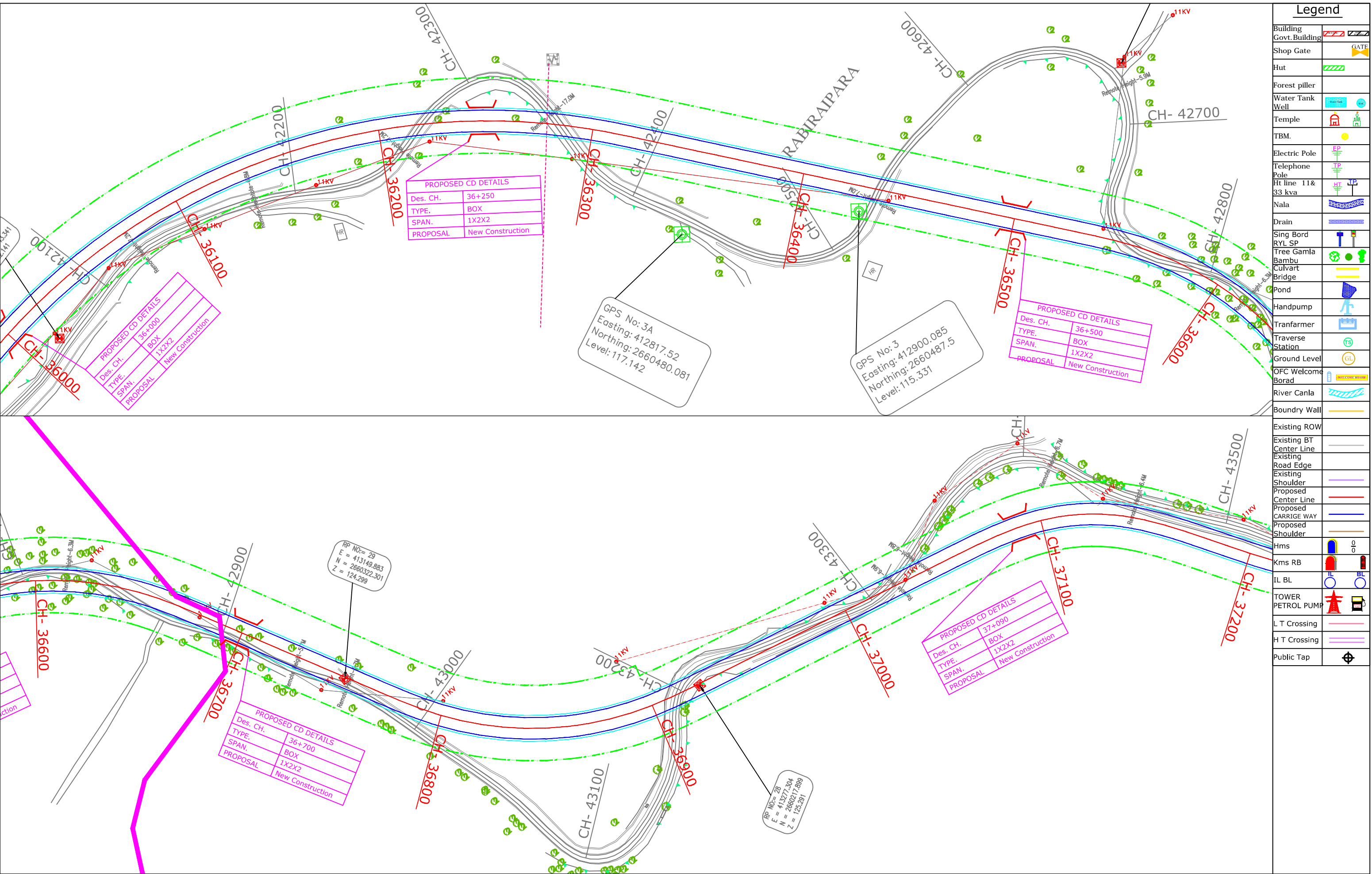

:- CONSULTANTS :-

:- CLIENT :-

DRG. NO. :

DESIGNED BY.

APPROVED BY.

:- PROJECT TITLE :-

:-STRIP & PLAN:-

M/s Lion Engineering Consultants, Bhopal.

NATIONAL HIGHWAYS INFRASTRUCTURE
DEVELOPMENT CORPORATION LIMITED (NHIDCL)

18

Consultancy Services for Preparation of
Feasibility Study and Detailed Project Report For
Two lane With Paved Shoulders of Manu -
Simlung Section of NH-44A (86 Kms) In The
State of Tripura on EPC Mode.

FROM DES. CH 36+000 - 37+200

PACKAGE-2
LALCHARA -KANCHANPUR- SECTION OF NH-44A

Lion
ENGINEERING
CONSULTANTS
Rajv P q 9. 'oNqp"Vqy gtö."Gngi cpv'Gucvg.
Near Mother Teresa School, Kolar Road,
Bhopal (M.P.)



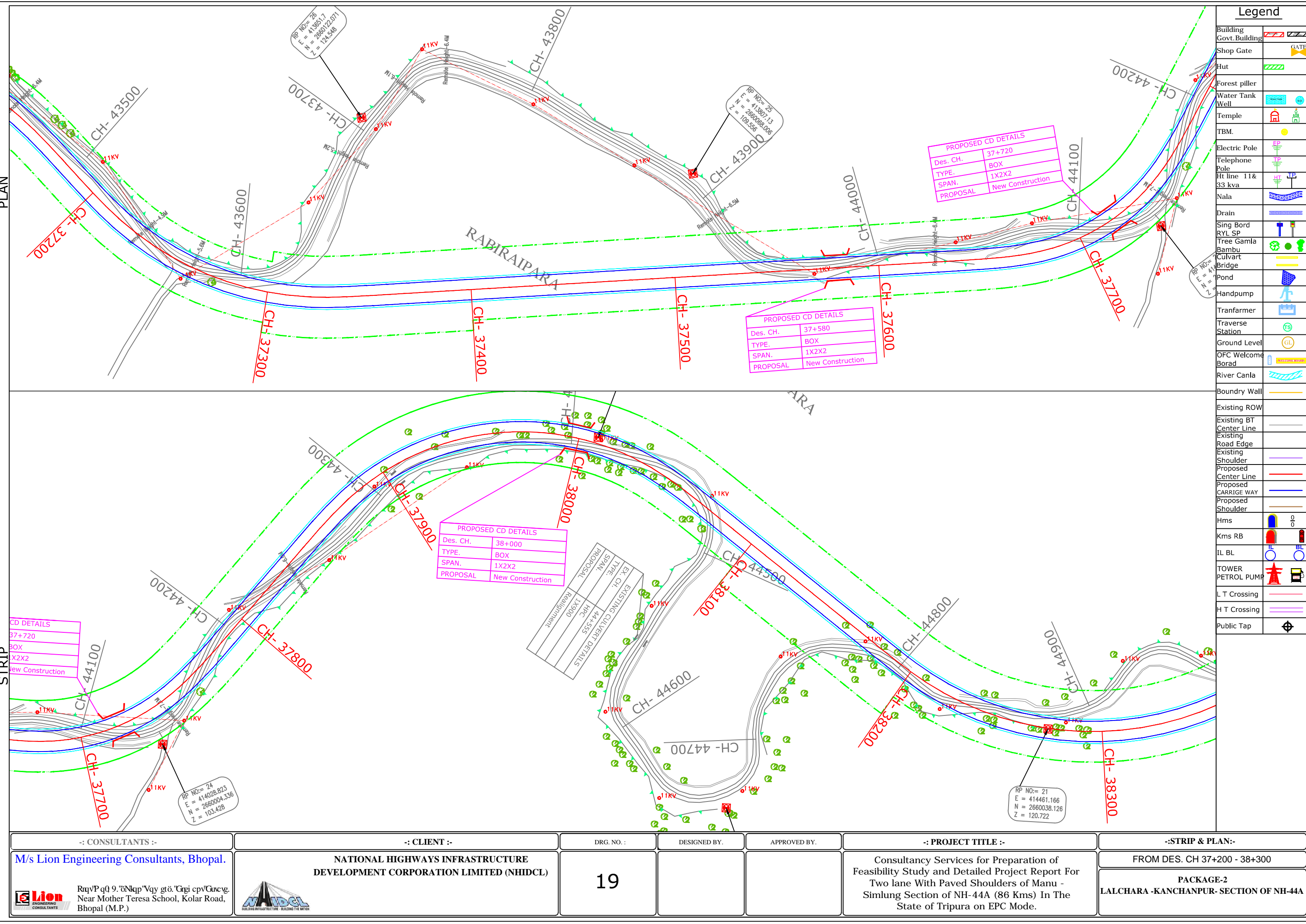

Legend	
Building	
Govt. Building	
Shop Gate	
Hut	
Forest pillar	
Water Tank	
Well	
Temple	
TBM.	
Electric Pole	
Telephone Pole	
Ht line 11& 33 kva	
Nala	
Drain	
Sing Bord	
RYL SP	
Tree Gamla	
Bambu	
Culvert	
Bridge	
Pond	
Handpump	
Tranformer	
Traverse Station	
Ground Level	
OFC Welcome Borad	
River Canla	
Boundry Wall	
Existing ROW	
Existing BT Center Line	
Existing Road Edge	
Existing Shoulder	
Proposed Center Line	
Proposed CARRIGE WAY	
Proposed Shoulder	
Hms	
Kms RB	
IL BL	
TOWER	
PETROL PUMP	
L T Crossing	
H T Crossing	
Public Tap	

:- CONSULTANTS :-		:- CLIENT :-		DRG. NO. :	DESIGNED BY.	APPROVED BY.	:- PROJECT TITLE :-		:-STRIP & PLAN:-	
M/s Lion Engineering Consultants, Bhopal.		NATIONAL HIGHWAYS INFRASTRUCTURE DEVELOPMENT CORPORATION LIMITED (NHIDCL)		19			Consultancy Services for Preparation of Feasibility Study and Detailed Project Report For Two lane With Paved Shoulders of Manu - Simlung Section of NH-44A (86 Kms) In The State of Tripura on EPC Mode.		FROM DES. CH 37+200 - 38+300	
Lion Engineering Consultants RmVp q0 9.'õNqp"Vqy gtõ.'Gngi cpv'Gncvg. Near Mother Teresa School, Kolar Road, Bhopal (M.P.)		NHIDCL NATIONAL HIGHWAYS INFRASTRUCTURE - BUILDING THE NATION					PACKAGE-2 LALCHARA -KANCHANPUR- SECTION OF NH-44A			

PLAN

STRIP

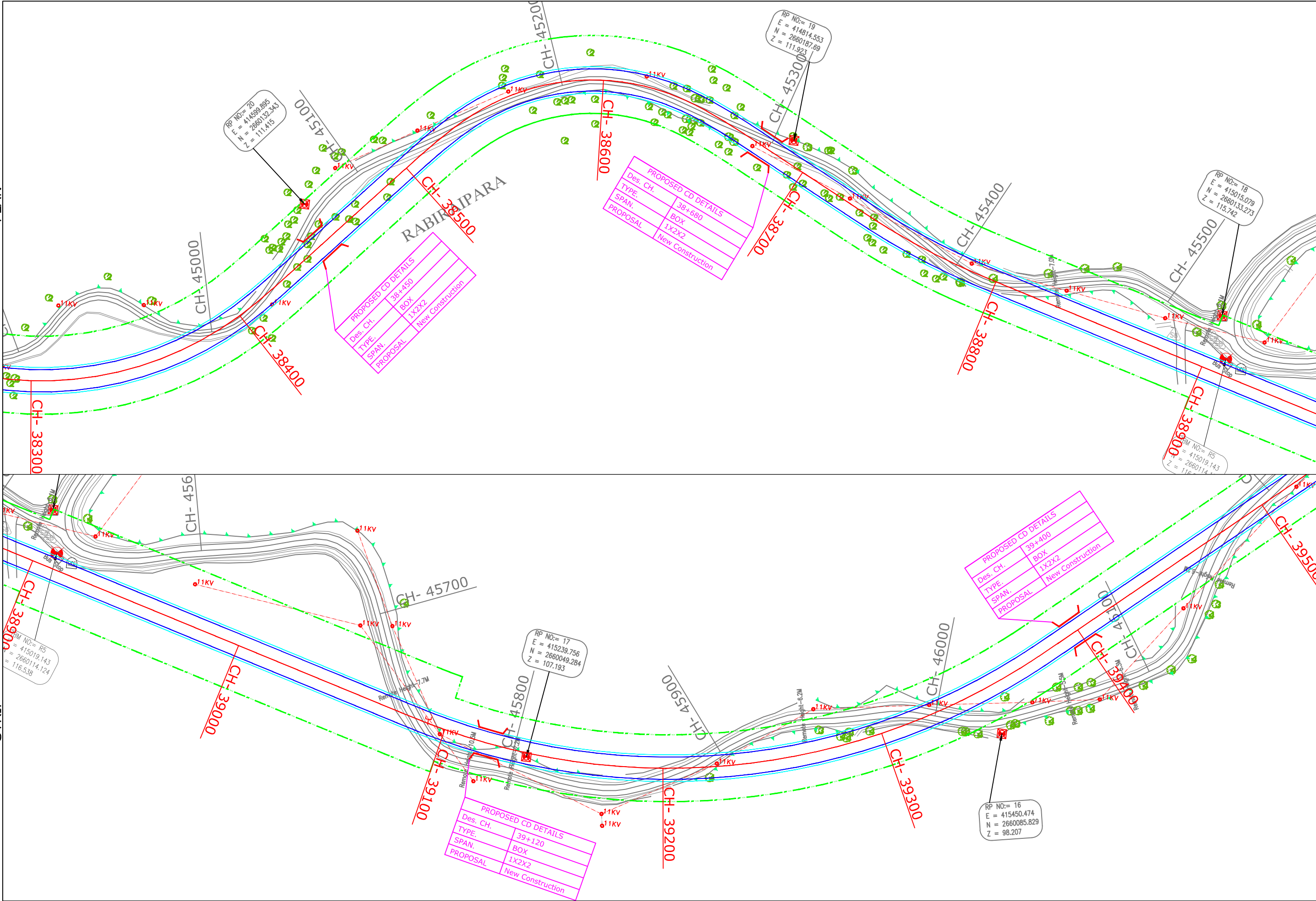



Legend	
Building	
Govt. Building	
Shop Gate	
Hut	
Forest pillar	
Water Tank	
Well	
Temple	
TBM.	
Electric Pole	
Telephone Pole	
Ht line 11kV	
33 kva	
Nala	
Drain	
Sing Bord	
RYL SP	
Tree Gamla	
Bambu	
Culvert	
Bridge	
Pond	
Handpump	
Tranformer	
Traverse Station	
Ground Level	
OFC Welcome	
Borad	
River Canla	
Boundry Wall	
Existing ROW	
Existing BT Center Line	
Existing Road Edge	
Existing Shoulder	
Proposed Center Line	
Proposed CARRIGE WAY	
Proposed Shoulder	
Hms	
Kms RB	
IL BL	
TOWER	
PETROL PUMP	
L T Crossing	
H T Crossing	
Public Tap	

-: CONSULTANTS :-		-: CLIENT :-		DRG. NO. :	DESIGNED BY.	APPROVED BY.	-: PROJECT TITLE :-		-:STRIP & PLAN:-	
M/s Lion Engineering Consultants, Bhopal.		NATIONAL HIGHWAYS INFRASTRUCTURE DEVELOPMENT CORPORATION LIMITED (NHIDCL)		20			Consultancy Services for Preparation of Feasibility Study and Detailed Project Report For Two lane With Paved Shoulders of Manu - Simlung Section of NH-44A (86 Kms) In The State of Tripura on EPC Mode.		FROM DES. CH 38+300 - 39+500	
Lion Engineering Consultants Rajv P q 9. 'oNqp"Vqy gtö. 'Gngi cpv'Gucvg. Near Mother Teresa School, Kolar Road, Bhopal (M.P.)		NHIDCL NATIONAL HIGHWAYS INFRASTRUCTURE - BUILDING THE NATION					PACKAGE-2 LALCHARA -KANCHANPUR- SECTION OF NH-44A			

PLAN

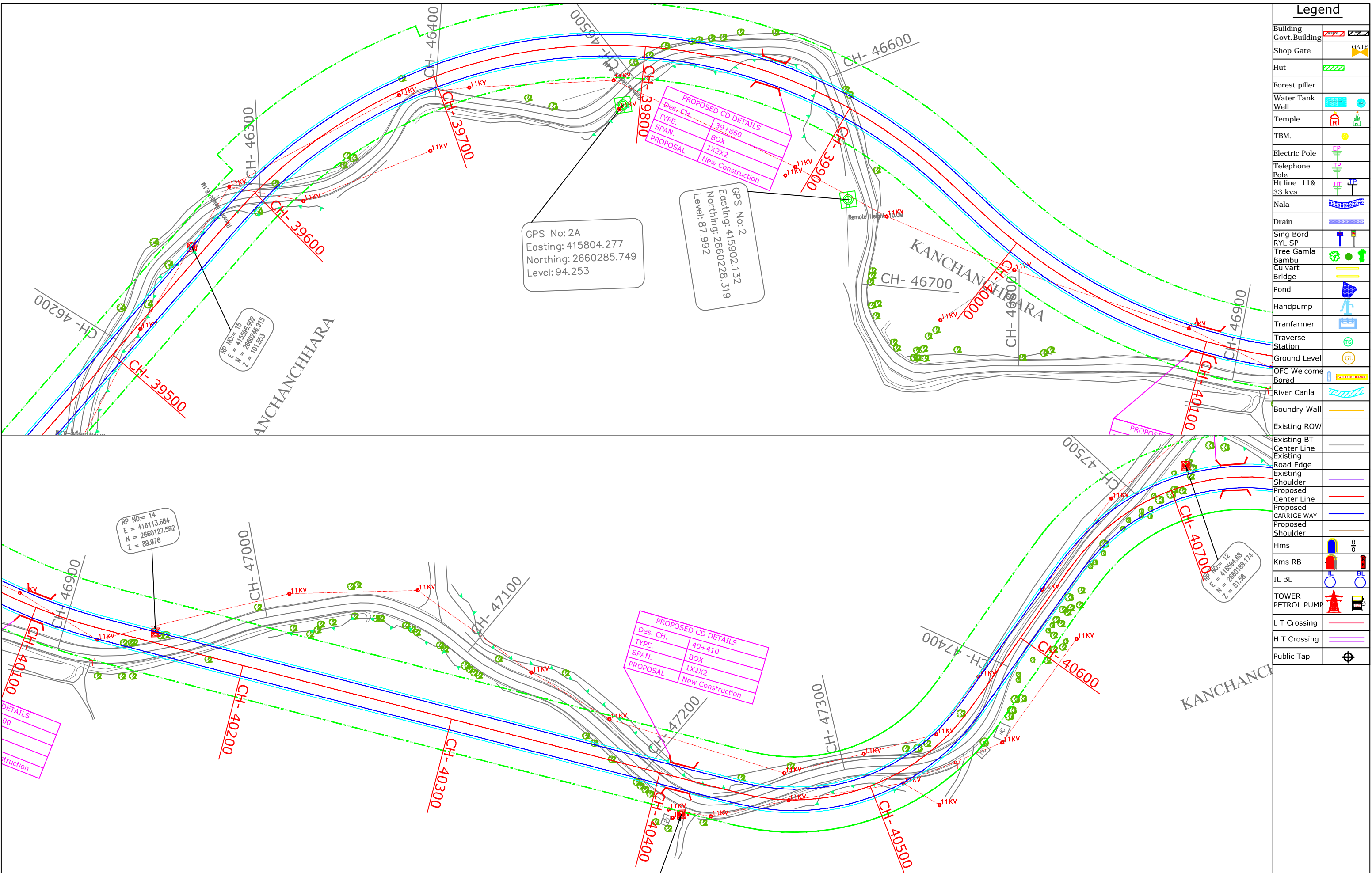
STRIP



-: CONSULTANTS :-		-: CLIENT :-		DRG. NO. :	DESIGNED BY.	APPROVED BY.	-: PROJECT TITLE :-	-:STRIP & PLAN:-
M/s Lion Engineering Consultants, Bhopal.		NATIONAL HIGHWAYS INFRASTRUCTURE DEVELOPMENT CORPORATION LIMITED (NHIDCL)		21			Consultancy Services for Preparation of Feasibility Study and Detailed Project Report For Two lane With Paved Shoulders of Manu - Simlung Section of NH-44A (86 Kms) In The State of Tripura on EPC Mode.	FROM DES. CH 39+500 - 40+700
 Rajv P q 9. 'o N qp " V qy gt o. ' G ngi cpv ' G ncv g. Near Mother Teresa School, Kolar Road, Bhopal (M.P.)		 BUILDING INFRASTRUCTURE - BUILDING THE NATION						PACKAGE-2 LALCHARA -KANCHANPUR- SECTION OF NH-44A

Legend	
Building	
Govt. Building	
Shop Gate	
Hut	
Forest pillar	
Water Tank	
Well	
Temple	
TBM.	
Electric Pole	
Telephone Pole	
Ht line 11& 33 kva	
Nala	
Drain	
Sing Bord	
RYL SP	
Tree Gamla	
Bambu	
Culvart	
Bridge	
Pond	
Handpump	
Tranformer	
Traverse Station	
Ground Level	
OFC Welcome Borad	
River Canla	
Boundry Wall	
Existing ROW	
Existing BT Center Line	
Existing Road Edge	
Existing Shoulder	
Proposed Center Line	
Proposed CARRIGE WAY	
Proposed Shoulder	
Hms	
Kms RB	
IL BL	
TOWER	
PETROL PUMP	
L T Crossing	
H T Crossing	
Public Tap	

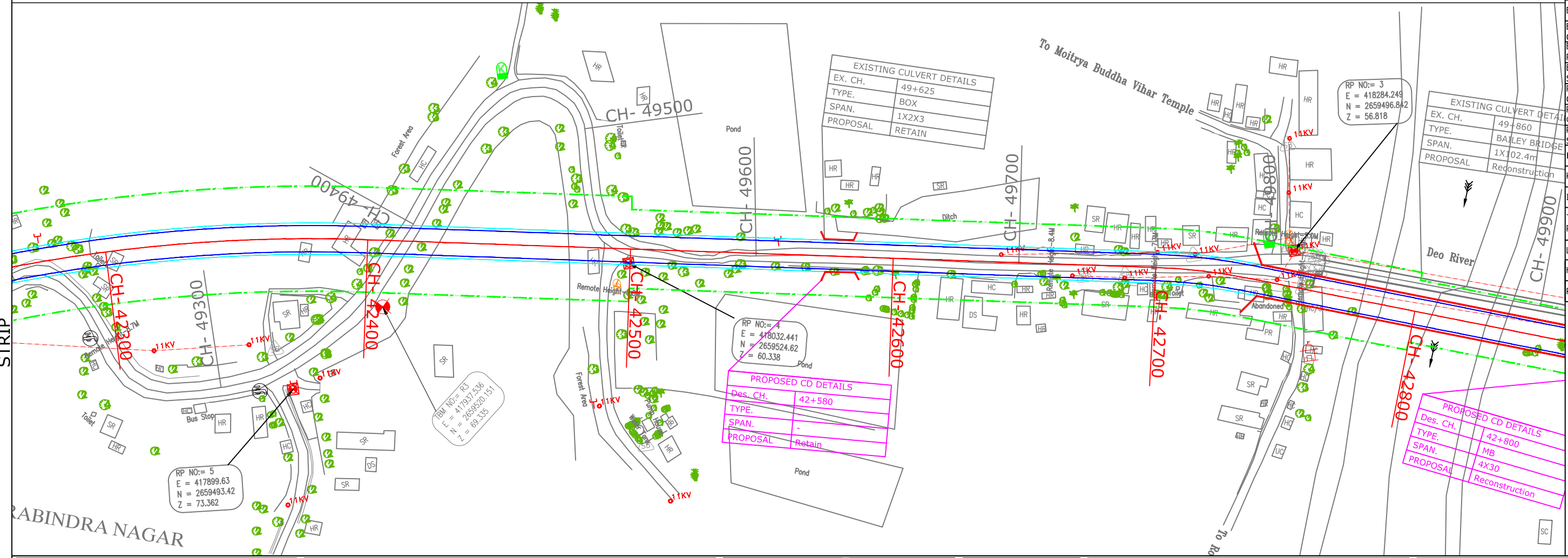
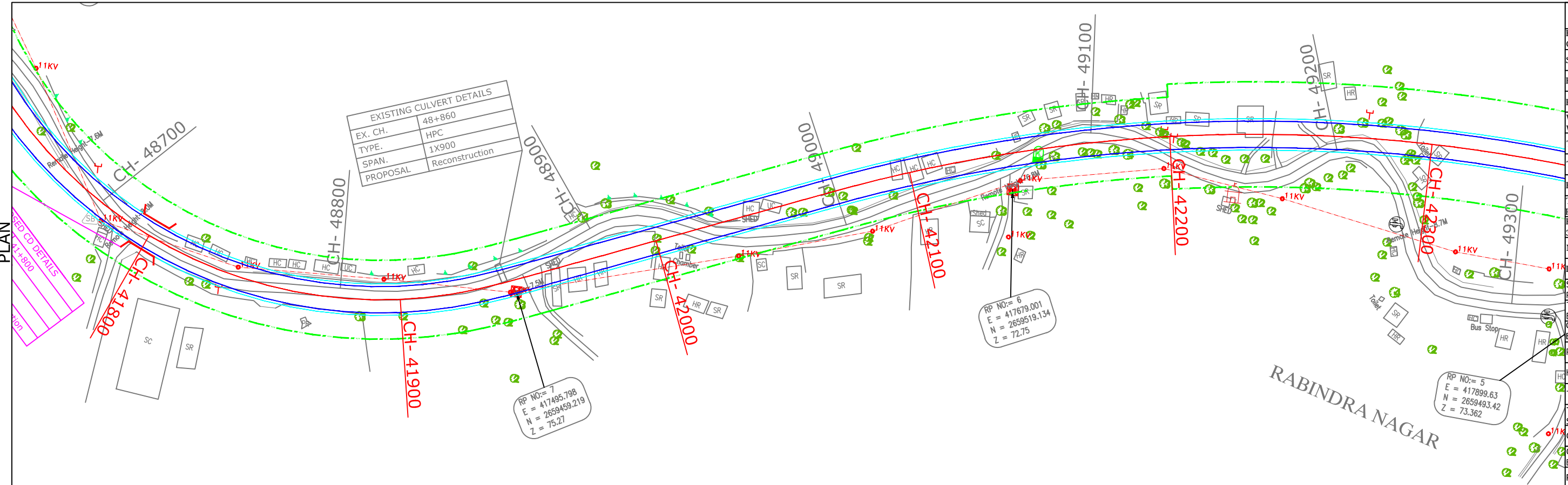

:- CONSULTANTS :-		:- CLIENT :-		DRG. NO. :	DESIGNED BY.	APPROVED BY.	:- PROJECT TITLE :-		:-STRIP & PLAN:-	
M/s Lion Engineering Consultants, Bhopal.		NATIONAL HIGHWAYS INFRASTRUCTURE DEVELOPMENT CORPORATION LIMITED (NHIDCL)		23			Consultancy Services for Preparation of Feasibility Study and Detailed Project Report For Two lane With Paved Shoulders of Manu - Simlung Section of NH-44A (86 Kms) In The State of Tripura on EPC Mode.		FROM DES. CH 41+800 - 42+800	
							PACKAGE-2 LALCHARA -KANCHANPUR- SECTION OF NH-44A			

Legend	
Building	
Govt. Building	
Shop Gate	
Hut	
Forest pillar	
Water Tank	
Well	
Temple	
TBM.	
Electric Pole	
Telephone Pole	
Ht line 11& 33 kva	
Nala	
Drain	
Sing Bord RYL SP	
Tree Gamla Bambu	
Culvert	
Bridge	
Pond	
Handpump	
Tranformer	
Traverse Station	
Ground Level	
OFC Welcome Borad	
River Canla	
Boundry Wall	
Existing ROW	
Existing BT Center Line	
Existing Road Edge	
Existing Shoulder	
Proposed Center Line	
Proposed CARRIGE WAY	
Proposed Shoulder	
Hms	
Kms RB	
IL BL	
TOWER	
PETROL PUMP	
L T Crossing	
H T Crossing	
Public Tap	

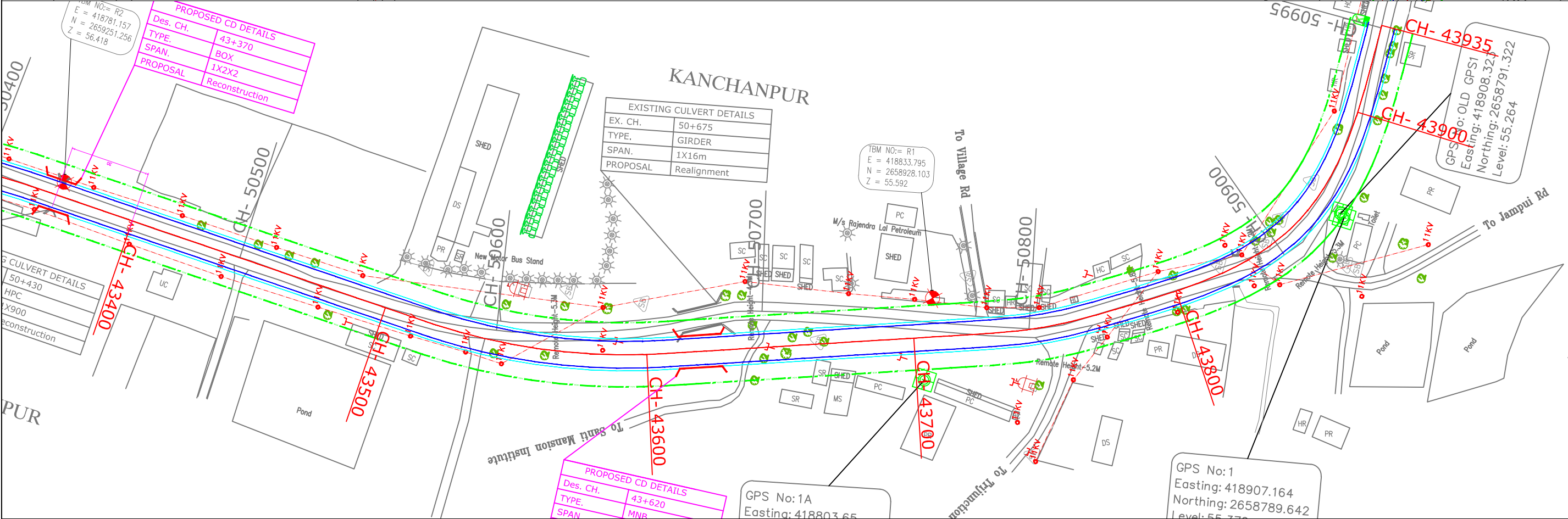
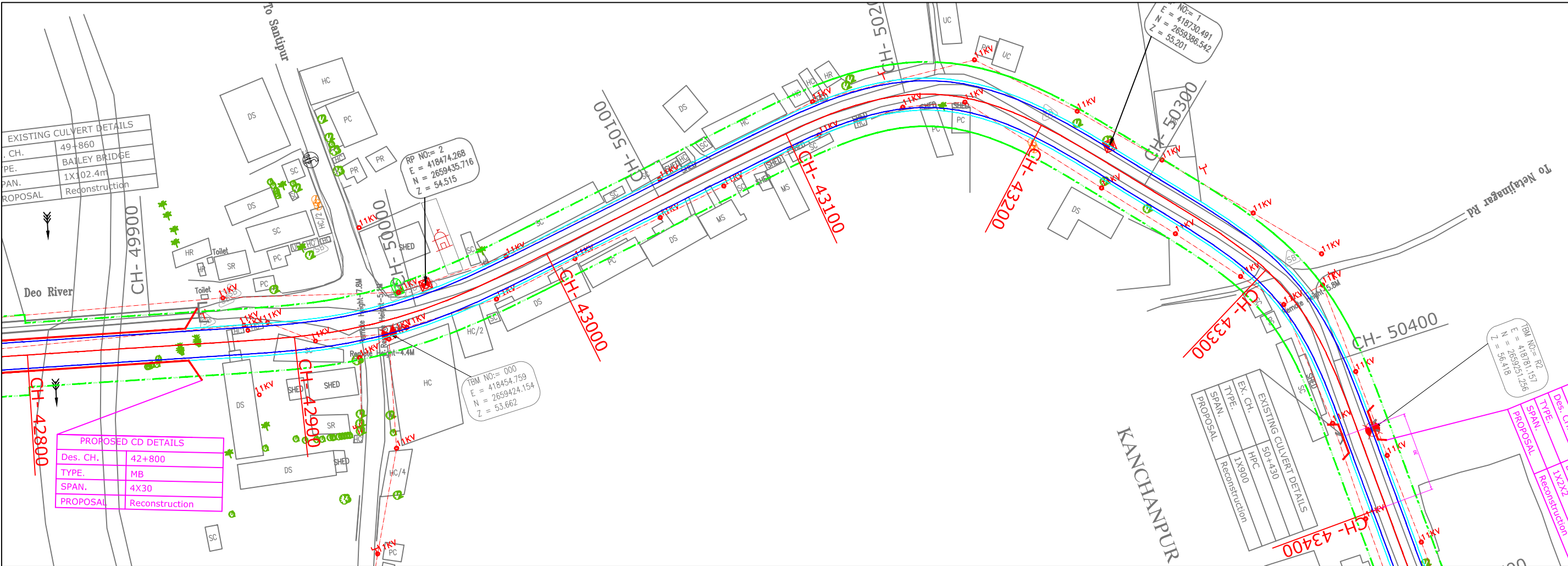

-: CONSULTANTS :-		-: CLIENT :-		DRG. NO. :	DESIGNED BY.	APPROVED BY.	-: PROJECT TITLE :-		-:STRIP & PLAN:-	
M/s Lion Engineering Consultants, Bhopal.		NATIONAL HIGHWAYS INFRASTRUCTURE DEVELOPMENT CORPORATION LIMITED (NHIDCL)		24			Consultancy Services for Preparation of Feasibility Study and Detailed Project Report For Two lane With Paved Shoulders of Manu - Simlung Section of NH-44A (86 Kms) In The State of Tripura on EPC Mode.		FROM DES. CH 42+800 - 43+935	
							PACKAGE-2 LALCHARA -KANCHANPUR- SECTION OF NH-44A			