

Plantation Land in Old Sy. No 157/A/1 New Sy. No 46 Village Navenagar Tal. Alibag Dist. Raigad Forest Division Alibag, Range Alibag in lieu of Diversion of 2.0847 ha. area for Construction of Sewri & Nhava up to NH-4B in Private Forest area in village Jasai Tal. - Uram (Dist.Raigad) in the state of Maharashtra.

OLD VILLAGE :- POYNAD
NEW VILLAGE :- NAVENAGAR
TALUKA :- ALIBAG
DIST. :- RAIGAD

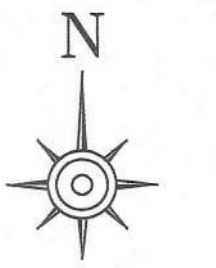

SCALE:-1:4000

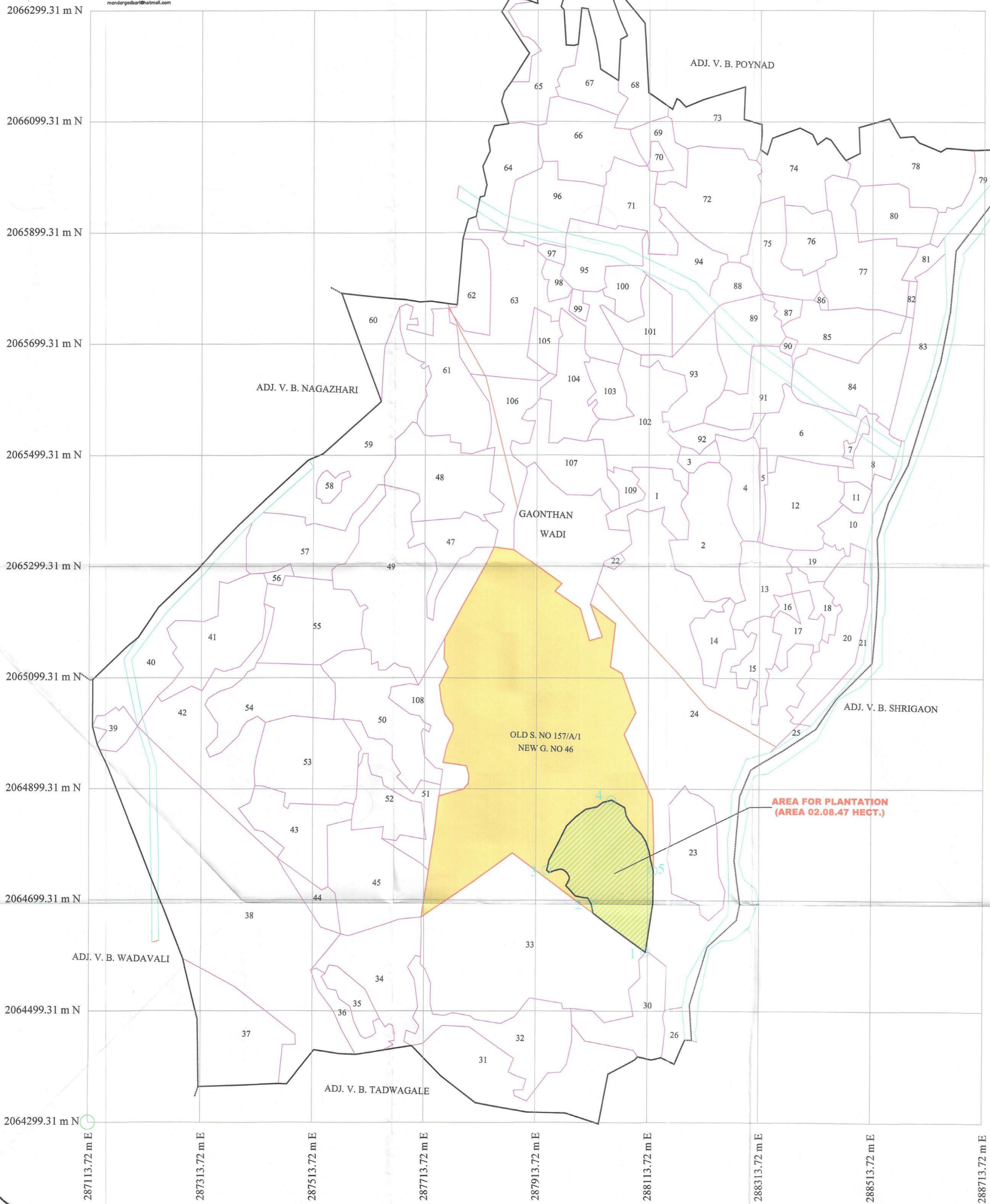

| OLD S. NO 157/A/1 NEW S. NO 46 VILLAGE NAVENAGAR | | |
|--|-------------|--------------|
| SITE BOUNDARY COORDINATES | | |
| | LATITUDE | LONGITUDE |
| 1 | 18°39.712'N | 72° 59.461'E |
| 2 | 18°39.759'N | 72° 59.411'E |
| 3 | 18°39.792'N | 72° 59.367'E |
| 4 | 18°39.860'N | 72° 59.433'E |
| 5 | 18°39.779'N | 72° 59.478'E |

REFERENCE :-

| | |
|-------------------------------|--|
| PROTECTED FOREST | |
| PLATATION LAND 02.08.47 Hect. | |

INDEX MAP

Diversion of 2.0847 ha area for Construction of Sewri & Nhava up to NH-4B in Private Forest area in village Jasai Tal. Uran (Dist. Raigad) in the state of Maharashtra

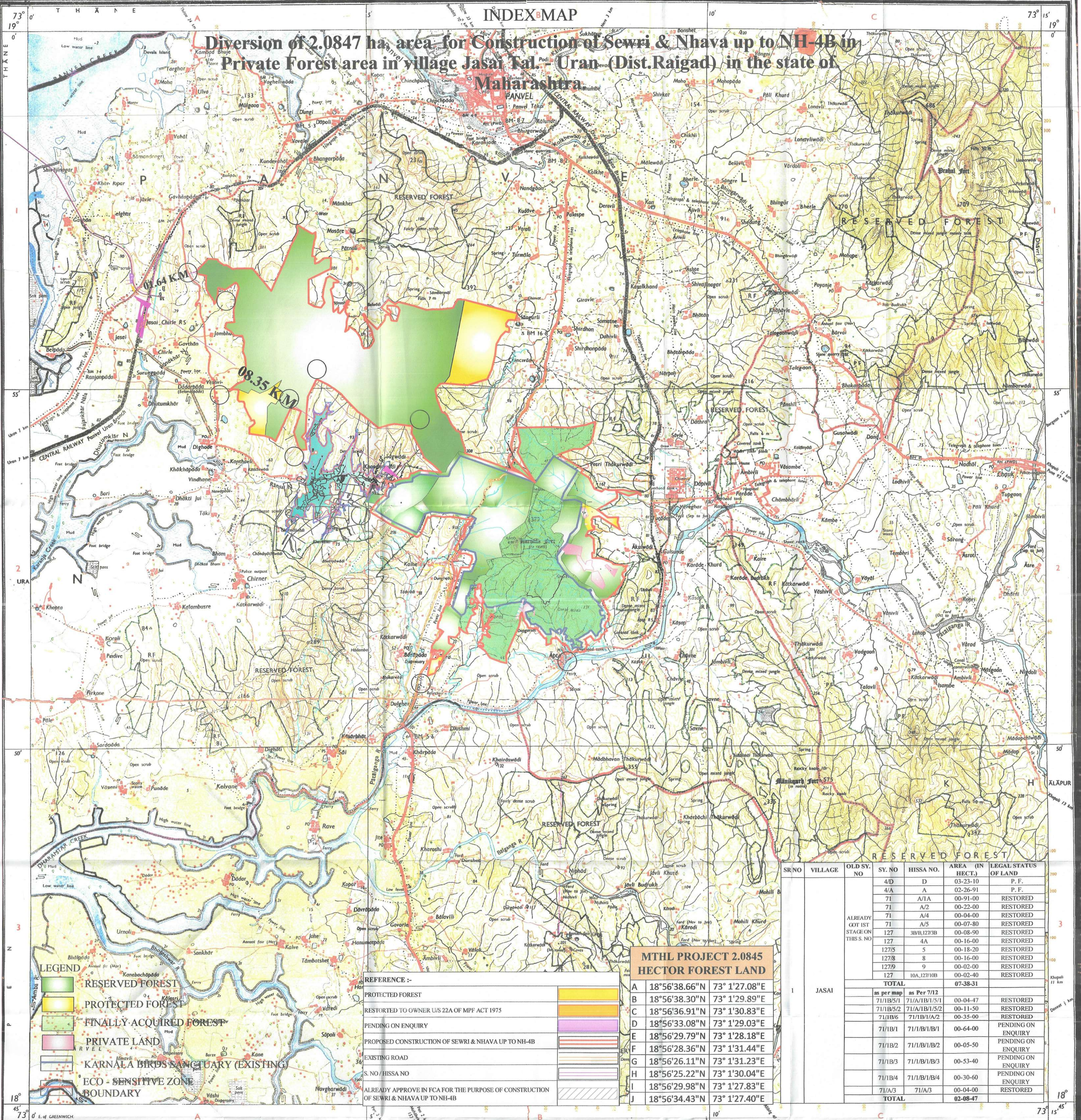

| SR NO | VILLAGE | OLD SY. NO | SY. NO | HISSA NO. | AREA (IN HECT.) | LEGAL STATUS OF LAND | | |
|------------------------------------|--------------|-------------------|-------------|--------------------|--------------------|----------------------|-----------------|--|
| ALREADY GOT 1ST STAGE ON THIS S.NO | JASAI | 4/D | D | 03-23-10 | | P. F. | | |
| | | 4/A | A | 02-26-91 | | P. F. | | |
| | | 71 | A/1A | 00-91-00 | | RESTORED | | |
| | | 71 | A/2 | 00-22-00 | | RESTORED | | |
| | | 71 | A/4 | 00-04-00 | | RESTORED | | |
| | | 71 | A/5 | 00-07-80 | | RESTORED | | |
| | | 127 | 3B/127/3B | 00-08-90 | | RESTORED | | |
| | | 127 | 4A | 00-16-00 | | RESTORED | | |
| | | 127/5 | 5 | 00-18-20 | | RESTORED | | |
| | | 127/8 | 8 | 00-16-00 | | RESTORED | | |
| | | 127/9 | 9 | 00-02-00 | | RESTORED | | |
| | | 127 | 10A,127/10B | 00-02-40 | | RESTORED | | |
| | | TOTAL | | | | | 07-38-31 | |
| | | as per map | | as Per 7/12 | | | | |
| 71/1B/5/1 | 71A/1B/1/5/1 | | 00-04-47 | | RESTORED | | | |
| 71/1B/5/2 | 71A/1B/1/5/2 | | 00-11-50 | | RESTORED | | | |
| 71/1B/6 | 71/1B/1/A/2 | | 00-35-00 | | RESTORED | | | |
| 71/1B/1 | 71/1/B/1/B/1 | | 00-64-00 | | PENDING ON ENQUIRY | | | |
| 71/1B/2 | 71/1/B/1/B/2 | | 00-05-50 | | PENDING ON ENQUIRY | | | |
| 71/1B/3 | 71/1/B/1/B/3 | | 00-53-40 | | PENDING ON ENQUIRY | | | |
| 71/1B/4 | 71/1/B/1/B/4 | | 00-30-60 | | PENDING ON ENQUIRY | | | |
| 71A/3 | 71A/3 | | 00-04-00 | | RESTORED | | | |
| TOTAL | | | | | 02-08-47 | | | |

MTHL PROJECT 2.0845 HECTOR FOREST LAND

| REFERENCE :- | PROTECTED FOREST | RESTORED TO OWNER U/S 22A OF MPF ACT 1975 | PENDING ON ENQUIRY | PROPOSED CONSTRUCTION OF SEWRI & NHAVA UP TO NH-4B | EXISTING ROAD | S. NO / HISSA NO | ALREADY APPROVE IN FCA FOR THE PURPOSE OF CONSTRUCTION OF SEWRI & NHAVA UP TO NH-4B |
|--------------|-----------------------------|---|--------------------|--|---------------|------------------|---|
| A | 18°56'38.66"N 73° 1'27.08"E | | | | | | |
| B | 18°56'38.30"N 73° 1'29.89"E | | | | | | |
| C | 18°56'36.91"N 73° 1'30.83"E | | | | | | |
| D | 18°56'33.08"N 73° 1'29.03"E | | | | | | |
| E | 18°56'29.79"N 73° 1'28.18"E | | | | | | |
| F | 18°56'28.36"N 73° 1'31.44"E | | | | | | |
| G | 18°56'26.11"N 73° 1'31.23"E | | | | | | |
| H | 18°56'25.22"N 73° 1'30.04"E | | | | | | |
| I | 18°56'29.98"N 73° 1'27.83"E | | | | | | |
| J | 18°56'34.43"N 73° 1'27.40"E | | | | | | |

LEGEND

- RESERVED FOREST
- PROTECTED FOREST
- FINALLY ACQUIRED FOREST
- PRIVATE LAND
- KARNALA BIRDS SANCTUARY (EXISTING)
- ECO-SENSITIVE ZONE BOUNDARY

INDEX TO SHEETS

| | |
|------|------|
| 47 A | 47 B |
| 47 C | 47 D |
| 47 E | 47 F |
| 47 G | 47 H |

HEIGHTS & CONTOURS IN METRES

CONTOUR INTERVAL 20 METRES

Water features are shown in blue where they generally contain water. Cultivated areas are coloured yellow. The exterior boundaries of areas of Reserved or Protected Forest are shown by green ribbands.

REFERENCE

NH 4 National Highway No. 4

COMPILATION INDEX

A Compiled from 1:50,000 Bombay Photogrammetric survey 1969-70

B Compiled from 1:25,000 survey 1973-74

Administrative Index

KULĀBA

THĀNE

(M. M. P. Singh)
Executive Engineer,
M.M.R.D.A.

Towns or Villages: inhabited; deserted; Fort

Huts: permanent; temporary; Towers; Aniquities

Temples, Chhatris, Churches, Mosques, High Tombs, Graves

Lighthouses, Lightships, Buoys, Ignored, unlighted Anchorage

Windmills, Windmills, Windmills, Windmills

Bench-mark geodetic; tertiary; uncorrected

Post office, Telegraph office, Combined office, Police station, P.O. to P.T.O. PS

Bungalows, dkk or travellers', inspection, Rest-house, D.S. (B) (Conto) R.H. (Forest)

Circuit house, Camping ground, Forest: reserved, protected, CH, CG, R.F. P.F.

Spaced names: administrative, locality or tribal, KIKRI, NAGA

REFER TO THIS MAP AS:- 1:50,000
SHEET 47 F/1 SECOND EDITION
INDIA भारत

GOVERNMENT OF INDIA COPYRIGHT, 1977.
Price: Five Rupees.

RESTRICTED

This map is NOT to be published, copied or reproduced in part or in whole either by photography or by any other means, should be kept in the custody of the authorized persons only.

Deputy Conservator of Forests

Executive Engineer
Engineering Division
M.M.R.D.A.

"इ" प्रत

मोजणीचे कारण : अर्जदार श्री.सहा.भूमी व मिलकत व्यवस्थापक भूमी व मिलकत शाखा मुं.म.प्र.वि.प्रा.रा. यांचे मोजणी अर्जावये मुंबई पारबंदर जोड रस्ता (MTHL) भूसंपादन कामी ई.टी.एस. मशीनच्या साहाय्याने तयार करण्यात आलेला नकाशा

शिट नं. २

मौजे - जासई

तालुका - उरण

जिल्हा - रायगड



तातडी/भूसंपादन/मो.र.नं ६८/२०१७

मोजणी समयी हजर

- १) अर्जदार सहाय्यक भूमी व मिलकत व्यवस्थापक भूमी व मिलकत शाखा मुं.म.प्र.वि.प्रा.रा.
- २) नकाशा तयार करणारे श्री. व्ही.एच. एच.ए.
- ३) नकाशा तयार करणारे श्री. व्ही.एच. एच.ए.
- ४) श्री. अभिजित पारितोष, भूमापक, उ.प्र. वि.प्रा.
- ५) श्री. ओमकार गोडबोले, भूमापक, उ.प्र. वि.प्रा.
- ६) श्री. अश्विन विनोदकर, भूमापक, उ.प्र. वि.प्रा.
- ७) श्री. अश्विन विनोदकर, भूमापक, उ.प्र. वि.प्रा.

समजुतिच्या टिपा -

| | |
|--|---|
| | या प्रमाणे सर्व्हे नंबरची हदद असे |
| | या प्रमाणे हीस्सा नंबरची हदद असे |
| | या प्रमाणे जागेवरील वहीवाट असे |
| | या प्रमाणे जासई स्टेशन (अंड्रोन रोड)ची भूसंपादन हदद असे |
| | या प्रमाणे जागेवर अस्तीत्वात असणारा रस्ता असे |
| | या प्रमाणे जागेवर बांधकाम/शेड असे |
| | या प्रमाणे जागेवर पाइपलाइन असे |
| | या प्रमाणे जागेवर विदयुत लाइन असे |
| | या प्रमाणे जागेवर झाड असे |
| | या प्रमाणे जागेवर भित्त असे |
| | या प्रमाणे जागेवर नाला असे |
| | या प्रमाणे संपादन संस्थेने जागेवर केलेल्या सिमांकनाप्रमाणे प्रस्तावित रस्ता असे |
| | या प्रमाणे भूसंपादन मो.र.नं. ६७/२०१५ अन्वये एच.एच. ५४ रोड संयुक्त मोजणी प्रमाणे उरण पनवेल रस्त्याची हदद असे |
| | या प्रमाणे भूसंपादन मो.र.नं. ४८/१९८७ अन्वये संयुक्त मोजणी प्रमाणे ए.एच. ४बी. रस्त्याची हदद असे |
| | या प्रमाणे भूसंपादन संयुक्त मोजणी प्रमाणे रेल्वे ची हदद असे |

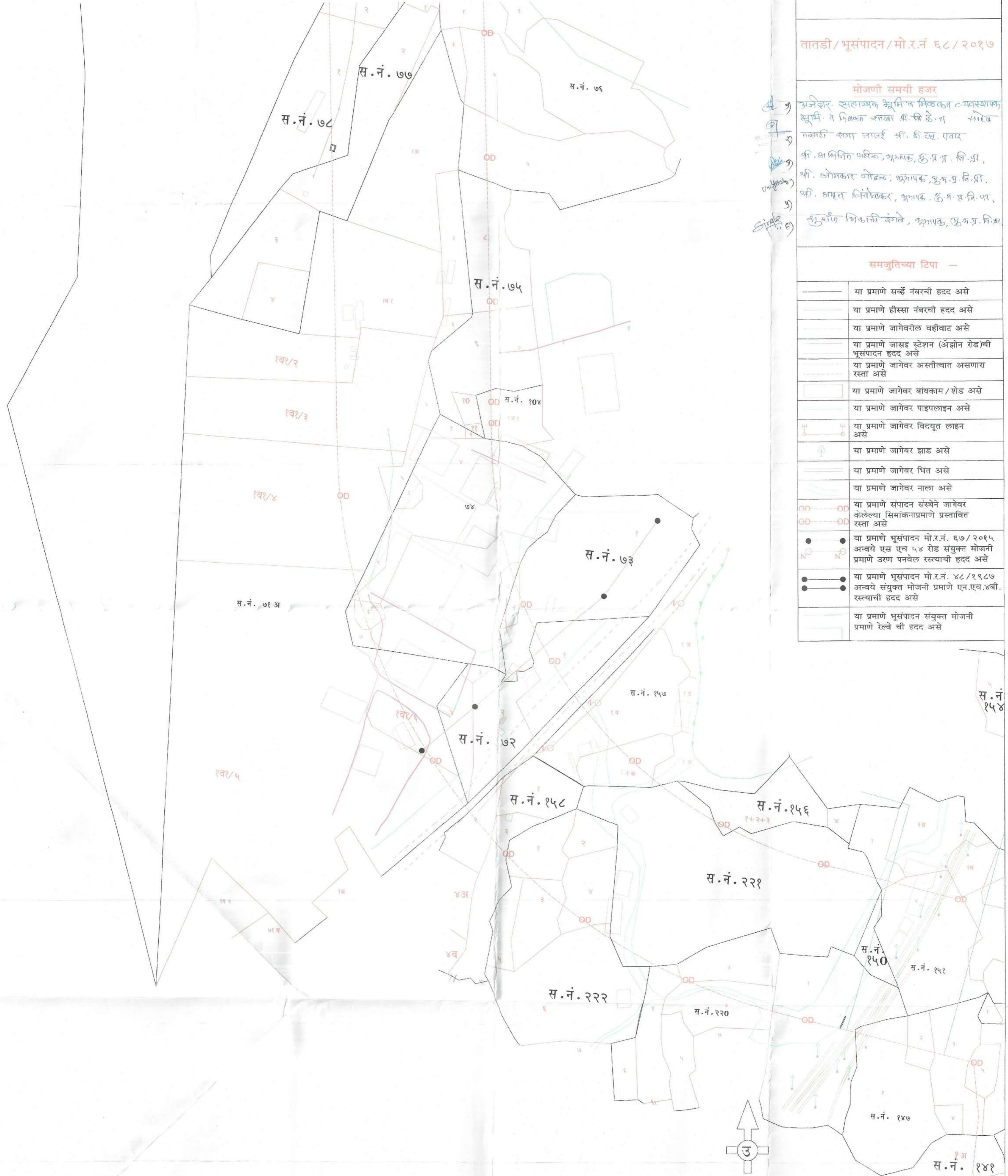

प्रमाण-: १ : १०००
मोजणी दिनांक ०५/०४/२०१७,
ते
१३/०४/२०१७,

मोजणी करणार :
श्री राजेश येलवे
भूकरमापक

Execu Engineer
Engineering Division
M.M.R.D.A.

मौजे/तालुका/जिल्हा
जासई/उरण/रायगड

