

वन क्षेत्र का इंडेक्स मैप

कोरबा जिले के कटघोरा वनमंडल के पाली वन परिक्षेत्र के अंतर्गत कोरबा क्षेत्र की बगदेवा भूमिगत परियोजना के अंतर्गत आने वाले खसरा क्रमांक 180, 283, 249, 230, 104/1, 113/1, 4, 5, 6, 108/1, 104/8, 190/P, 109/1, 107/1, 330/1, 8/1क हैं। प्रभावित वनभूमि 81.364 हे० के प्रत्यावर्तन प्रस्ताव हेतु मानचित्र संलग्न है।

14/5/24
खान प्रबंधक
बगदेवा भूमिगत खदान

14.5.24
सर्वेक्षण अधिकारी
बगदेवा भूमिगत खदान

10/5/2024
उपक्षेत्रीय प्रबंधक
ढेलवाडीह-सिंघाली-बगदेवा उपक्षेत्र

वनमण्डलाधिकारी
कटघोरा वनमण्डल, कटघोरा

(OF PROPOSED FOREST/REVENUE LAND DIVERSION FOR BAGDEVA UNDERGROUND COAL MINE PROJECT FOR SECL KORBA AREA)

SCALE - 1:50,000



Disclaimer: - The Map provided is subject to inherent discrepancy amongst layers associated with incompatibility between different platforms of reference (L.C.C., W.G.S. 84 etc.) and probable human error angle in digitization. The user agency is advised to use the feature of map subject to prior authentication & supervision by the authorized person of the concerned forest division. The GEOMATIC CENTER BILASPUR shall not be responsible for any complications (legal or otherwise), arising out of this map.

FOREST TYPE MAP

(OF PROPOSED FOREST/REVENUE LAND DIVERSION FOR BAGDEVA UNDERGROUND COAL MINE PROJECT FOR SECL KORBA AREA)

TOPOSHEET NO. 64-J 7

SCALE - 1 : 50,000

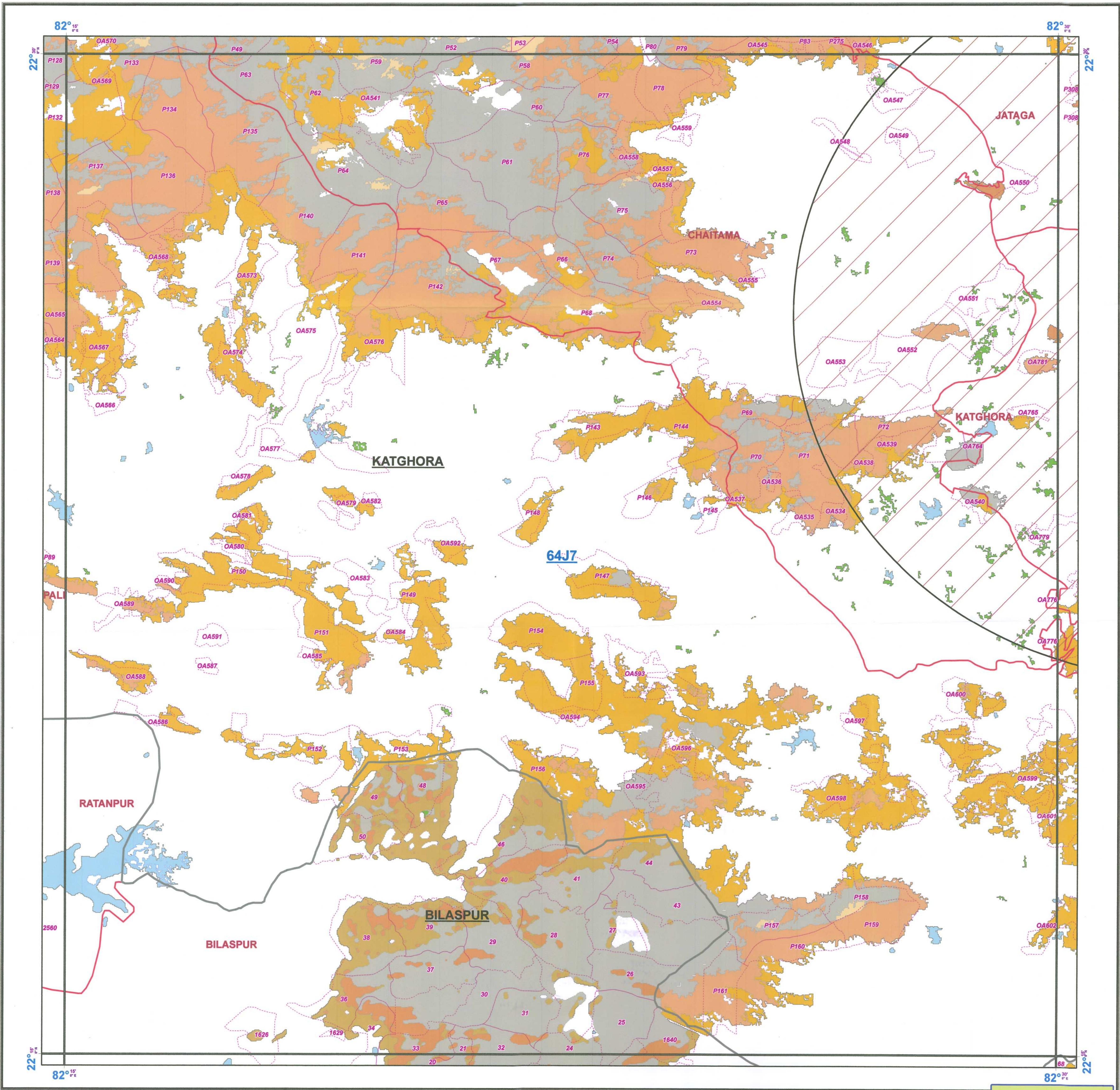

Legend

- Buffer 10km
- Division_Boundary
- Range_Boundary
- Compartment_Boundary
- FOREST_TYPE**
 - 3B/C1c Slightly Moist Teak Forest
 - 3B/C2 Southern Moist Mixed Deciduous
 - 3C/C2e(ii) Moist Peninsular Low Level Sal Forest
 - 5/DS1 Dry Deciduous Scrub
 - 5/E9 Dry Bamboo Brakes
 - 5A/C3 Southern Dry Mixed Deciduous Forest
 - 5B/C1c Dry Peninsular Sal Forest
 - 5B/C2 Northern Dry Mixed Deciduous Forest
 - Non Forest
 - Plantation/TOF
 - Water

Forest Type map

(As per Champion & Seth's Classification - 1968)

TOPOSHEET INDEX

64J2	64J6	64J10
64J3	64J7	64J11
64J4	64J8	64J12



MAP PREPARED FOR S.E.C.L., BAGDEVA AREA

REG NO:

MAP SUBJECT:

FOREST TYPE MAP OF PROPOSED FOREST/REVENUE FOREST LAND PATCH OF 81.364ha, TO BE DIVERTED FOR TO BAGDEVA UNDERGROUND COAL MINE PROJECT IN KORBA DIVISION, IN FAVOR OF S.E.C.L. BAGDEVA AREA, DIST: KORBA (C.G.)

SHAPEFILE PROVIDED BY USER AGENCY

SCALE 1:50,000

Prepared by

Stock Mapping by

Data Source (s) :

1. Forest Boundaries are based on Stock Map (Scale 1: 15000)
2. Natural Features are based on Digital SOI Data (Scale 1: 50000)

Digitally Compiled and Printed at : REGIONAL GEOMATIC CENTER, BILASPUR

निर्यात के लिये नहीं
NOT FOR EXPORT

Disclaimer: - The Map provided is subject to inherent discrepancy amongst layers associated with incompatibility between different platforms of reference (L.C.C., W.G.S. 84 etc.) and probable human error angle in digitization. The user agency is advised to use the feature of map subject to prior authentication & supervision by the authorized person of the concerned forest division. The GEOMATIC CENTER BILASPUR shall not be responsible for any complications (legal or otherwise), arising out of this map.

FOREST TYPE MAP

(OF PROPOSED FOREST/REVENUE LAND DIVERSION FOR BAGDEVA UNDERGROUND COAL MINE PROJECT FOR SECL KORBA AREA)

TOPOSHEET NO. 64-J 10

SCALE - 1:50,000

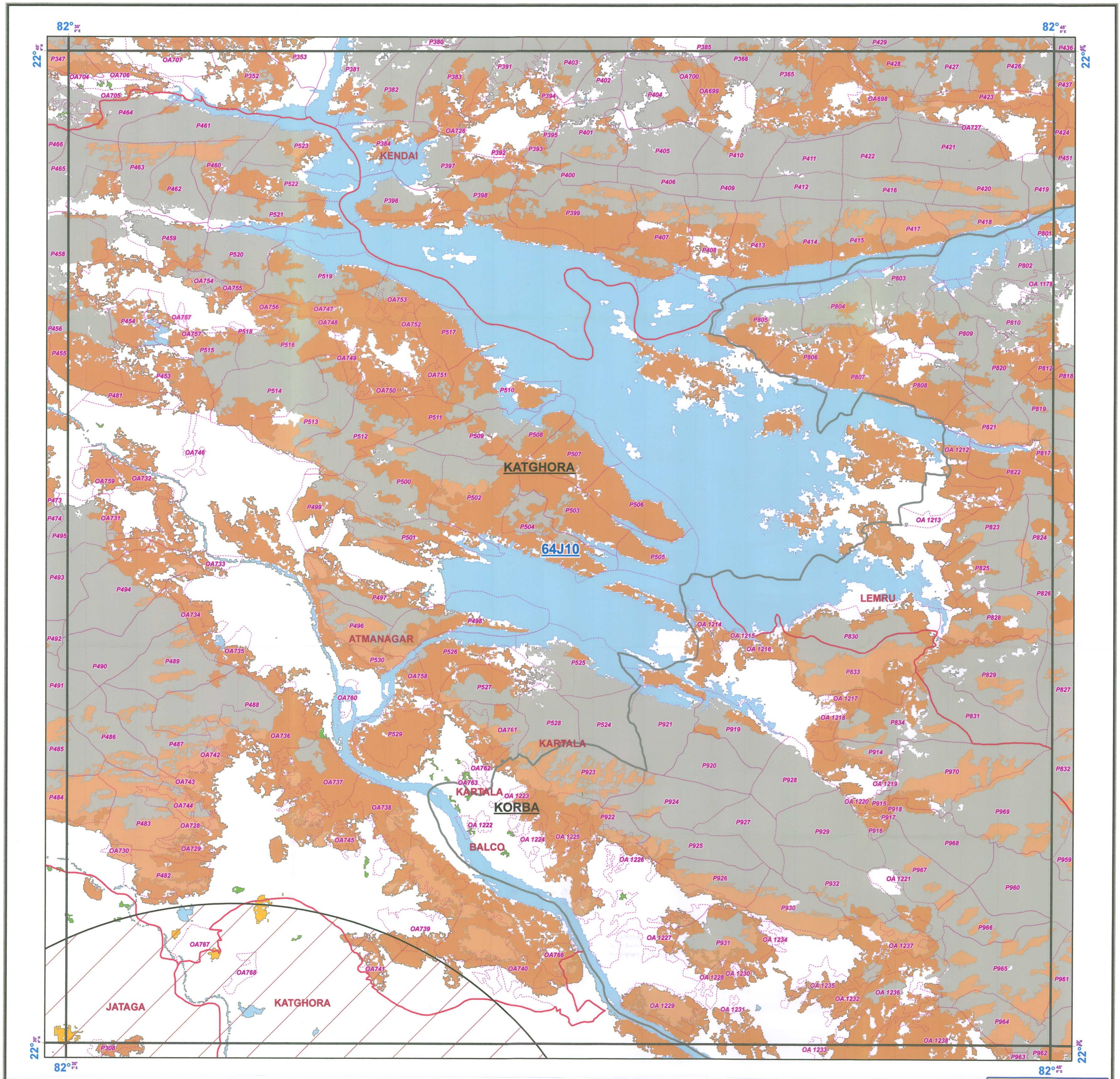

Legend

- Buffer 10km
- Division_Boundary
- Range_Boundary
- Compartment_Boundary
- FOREST_TYPE**
 - 3B/C1c Slightly Moist Teak Forest
 - 3B/C2 Southern Moist Mixed Deciduous
 - 3C/C2e(ii) Moist Peninsular Low Level Sal Forest
 - 5/DS1 Dry Deciduous Scrub
 - 5/E9 Dry Bamboo Brakes
 - 5A/C3 Southern Dry Mixed Deciduous Forest
 - 5B/C1c Dry Peninsular Sal Forest
 - 5B/C2 Northern Dry Mixed Deciduous Forest
 - Non Forest
 - Plantation/TOF
 - Water

Forest Type map

(As per Champion & Seth's Classification - 1968)

General Manager, SECL - Korba
SUB-AREA MANAGER, D.N. SCL. RGD SUB-AREA
Joint Manager, Bagdeva U/G Mine, Korba - Area

TOPOSHEET INDEX

64J5	64J9	64J13
64J6	64J10	64J14
64J7	64J11	64J15



MAP PREPARED FOR S.E.C.L., BAGDEVA AREA

REG NO:

MAP SUBJECT:

FOREST TYPE MAP OF PROPOSED FOREST/REVENUE FOREST LAND PATCH OF 81.364ha, TO BE DIVERTED FOR TO BAGDEVA UNDERGROUND COAL MINE PROJECT IN KORBA DIVISION, IN FAVOR OF S.E.C.L. BAGDEVA AREA, DIST: KORBA (C.G.)

SHAPEFILE PROVIDED BY USER AGENCY

SCALE 1:50,000

Prepared by

Stock Mapping by

Data Source (s) :

1. Forest Boundaries are based on Stock Map (Scale 1: 15000)
2. Natural Features are based on Digital SOI Data (Scale 1: 50000)

Digitally Compiled and Printed at : REGIONAL GEOMATIC CENTER, BILASPUR

निर्यात के लिये नहीं
NOT FOR EXPORT

Disclaimer: - The Map provided is subject to inherent discrepancy amongst layers associated with incompatibility between different platforms of reference (L.C.C., W.G.S. 84 etc.) and probable human error angle in digitization. The user agency is advised to use the feature of map subject to prior authentication & supervision by the authorized person of the concerned forest division. The GEOMATIC CENTER BILASPUR shall not be responsible for any complications (legal or otherwise), arising out of this map.

FOREST COVER MAP

(OF PROPOSED FOREST/REVENUE LAND DIVERSION FOR BAGDEVA UNDERGROUND COAL MINE PROJECT FOR SECL KORBA AREA)

TOPOSHEET NO. 64-J 11

SCALE - 1:50,000

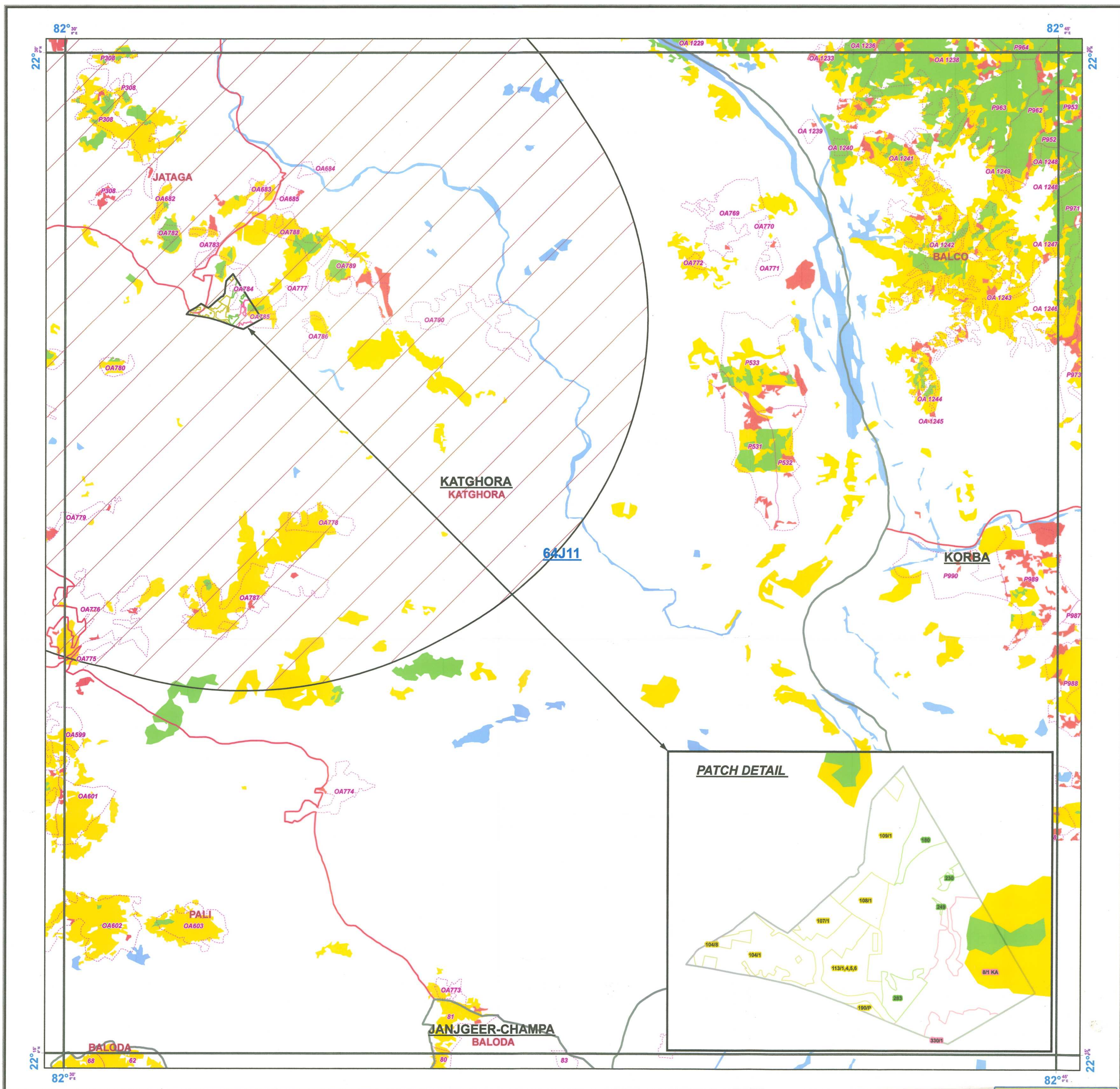

निर्यात के लिये नहीं
NOT FOR EXPORT

Legend

- Buffer 10km
- minebnd
- abhaypur
- jawali
- singhali
- Division_Boundary
- Range_Boundary
- Compartment_Boundary
- Vegetation**
 - Moderately Dense Forest
 - Non-Forest
 - Open Forest
 - Scrub
 - Very Dense Forest
 - Water

MAP PREPARED FOR S.E.C.L. BAGDEVA AREA

TOPOSHEET INDEX

64J6	64J10	64J14
64J7	64J11	64J15
64J8	64J12	64J16

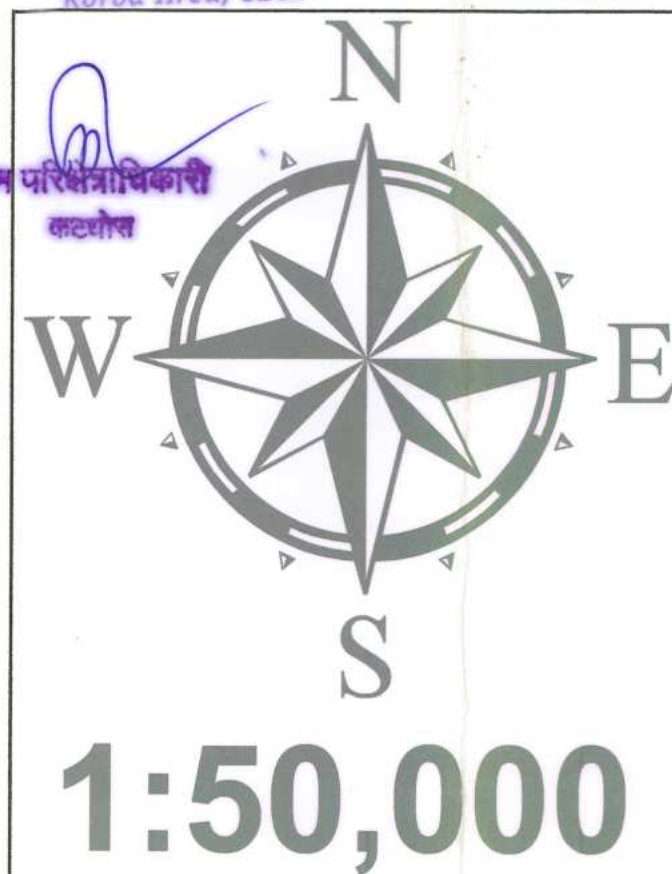

NOTE:-

* Forest Cover based on Digital Interpretation of Data Period 2017
IRS P6-LISS-III 23.5 m, IRS-Resourcesat 2 FSI Report 2015. □

REG NO:

MAP SUBJECT:

FOREST COVER MAP OF PROPOSED FOREST/REVENUE FOREST LAND PATCH OF 81.364ha, TO BE DIVERTED FOR TO BAGDEVA UNDERGROUND COAL MINE PROJECT IN KORBA DIVISION, IN FAVOR OF S.E.C.L. BAGDEVA AREA, DIST: KORBA (C.G.)

SHAPEFILE PROVIDED BY USER AGENCY

SCALE 1:50,000	CoOrdinates/Projection System used :
Prepared by	COORDINATE SYSTEM OF SHAPEFILE: Projected Coordinate System: COALGRID Projection: Lambert_Conformal_Conic
Stock Mapping by	Geographic Coordinate System: GCS_Everest_India_Nepal Datum: D_Everest_India_Nepal Prime Meridian: Greenwich Angular Unit: Degree
Data Source (s) :	1. Forest Boundaries are based on Stock Map (Scale 1: 15000) 2. Natural Features are based on Digital SOI Data (Scale 1: 50000)
Digitally Compiled and Printed at : REGIONAL GEOMATIC CENTER, BILASPUR	

Disclaimer: - The Map provided is subject to inherent discrepancy amongst layers associated with incompatibility between different platforms of reference (L.C.C., W.G.S. 84 etc.) and probable human error angle in digitization. The user agency is advised to use the feature of map subject to prior authentication & supervision by the authorized person of the concerned forest division. The GEOMATIC CENTER BILASPUR shall not be responsible for any complications (legal or otherwise), arising out of this map.

(OF PROPOSED FOREST/REVENUE LAND DIVERSION FOR BAGDEVA UNDERGROUND COAL MINE PROJECT FOR SECL KORBA AREA)

SCALE - 1:50,000



Disclaimer: - The Map provided is subject to inherent discrepancy amongst layers associated with incompatibility between different platforms of reference (L.C.C., W.G.S. 84 etc.) and probable human error angle in digitization. The user agency is advised to use the feature of map subject to prior authentication & supervision by the authorized person of the concerned forest division. The GEOMATIC CENTER BILASPUR shall not be responsible for any complications (legal or otherwise), arising out of this map.

FOREST COVER MAP

(OF PROPOSED FOREST/REVENUE LAND DIVERSION FOR BAGDEVA UNDERGROUND COAL MINE PROJECT FOR SECL KORBA AREA)

TOPOSHEET NO. 64-J 7

SCALE - 1:50,000

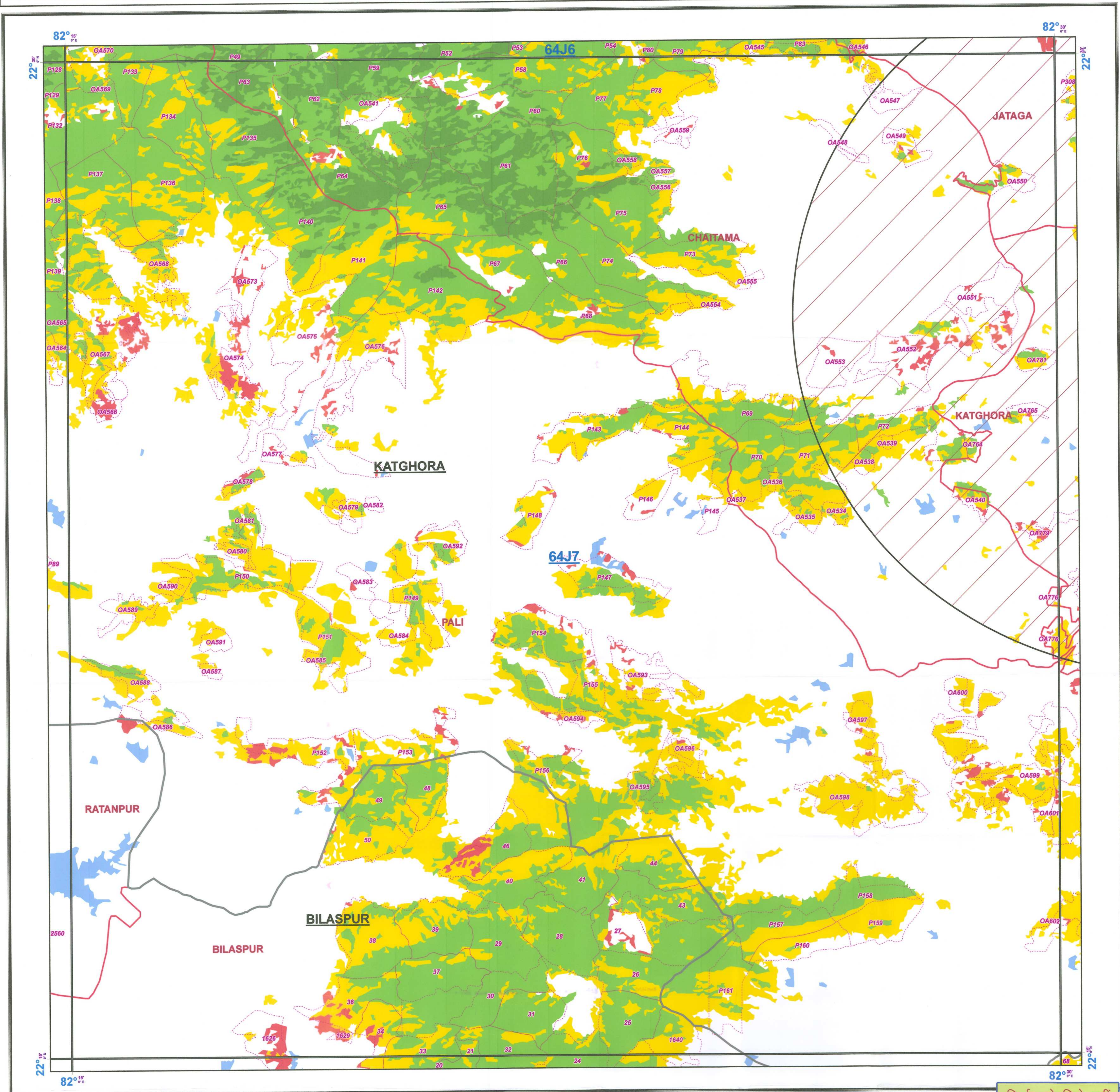

Legend

- Buffer 10km
- Division_Boundary
- Range_Boundary
- Compartment_Boundary
- Vegetation**
 - Moderately Dense Forest
 - Non-Forest
 - Open Forest
 - Scrub
 - Very Dense Forest
 - Water

MAP PREPARED FOR S.E.C.L. BAGDEVA AREA

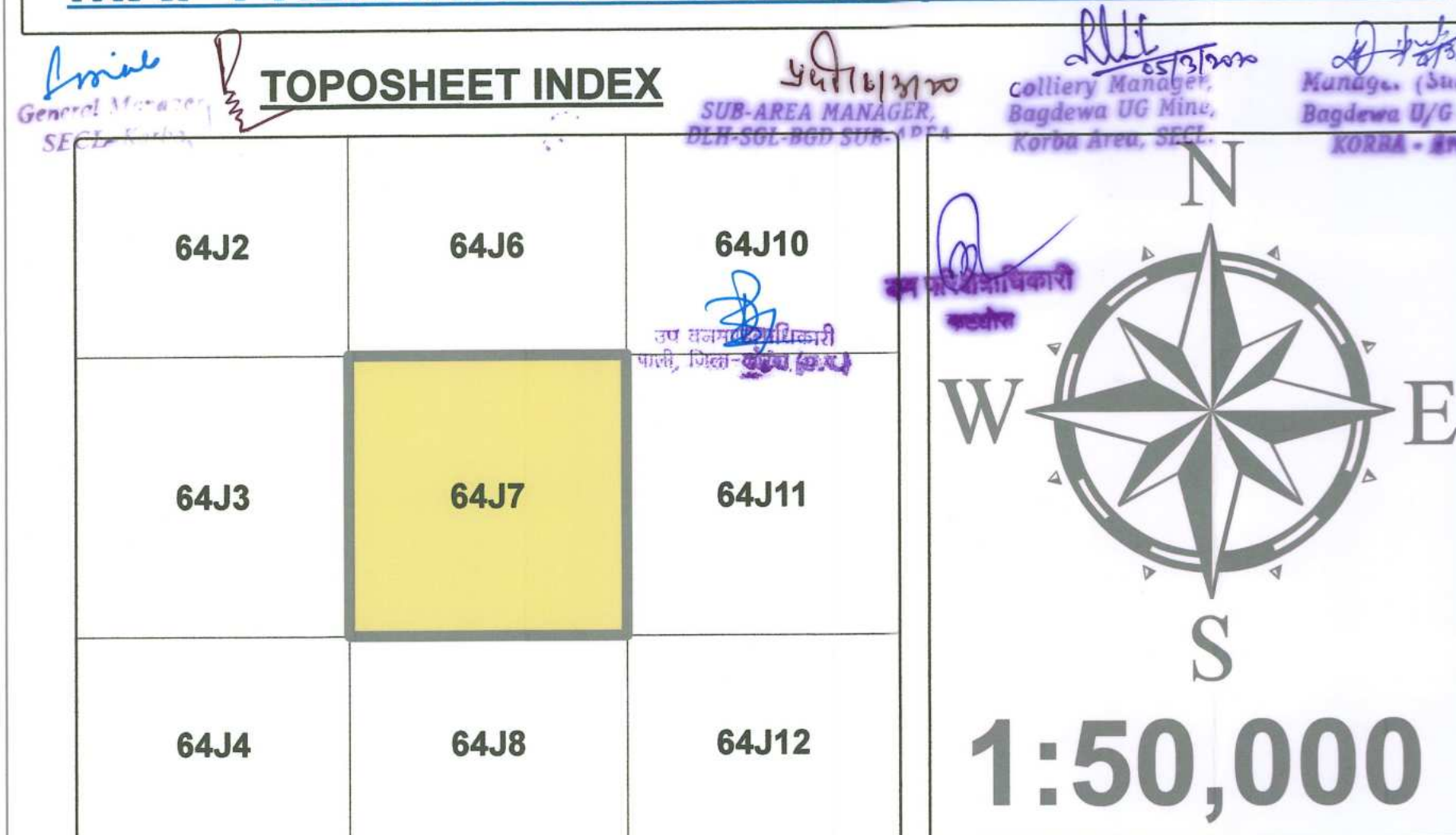

NOTE:-
* Forest Cover based on Digital Interpretation of Data Period 2017
IRS P6-LISS-III 23.5 m, IRS-Resourcesat 2 FSI Report 2015.

REG NO:

MAP SUBJECT:

FOREST COVER MAP OF PROPOSED FOREST/REVENUE FOREST LAND PATCH OF 81.364ha, TO BE DIVERTED FOR TO BAGDEVA UNDERGROUND COAL MINE PROJECT IN KORBA DIVISION, IN FAVOR OF S.E.C.L. BAGDEVA AREA, DIST: KORBA (C.G.)

SHAPEFILE PROVIDED BY USER AGENCY

SCALE 1:50,000	CoOrdinates/Projection System used :
Prepared by	COORDINATE SYSTEM OF SHAPEFILE: Projected Coordinate System: COALGRID Projection: Lambert_Conformal_Conic
Stock Mapping by	Geographic Coordinate System: GCS_Everest_India_Nepal Datum: D_Everest_India_Nepal Prime Meridian: Greenwich Angular Unit: Degree
Data Source (s) :	वनमण्डलाधिकारी कृष्णोरा वनमण्डल, कटघोरा
Digitally Compiled and Printed at : REGIONAL GEOMATIC CENTER, BILASPUR	

Disclaimer: - The Map provided is subject to inherent discrepancy amongst layers associated with incompatibility between different platforms of reference (L.C.C., W.G.S. 84 etc.) and probable human error angle in digitization. The user agency is advised to use the feature of map subject to prior authentication & supervision by the authorized person of the concerned forest division. The GEOMATIC CENTER BILASPUR shall not be responsible for any complications (legal or otherwise), arising out of this map.

FOREST COVER MAP

(OF PROPOSED FOREST/REVENUE LAND DIVERSION FOR BAGDEVA UNDERGROUND COAL MINE PROJECT FOR SECL KORBA AREA)

TOPOSHEET NO. 64-J 10

SCALE - 1 : 50,000

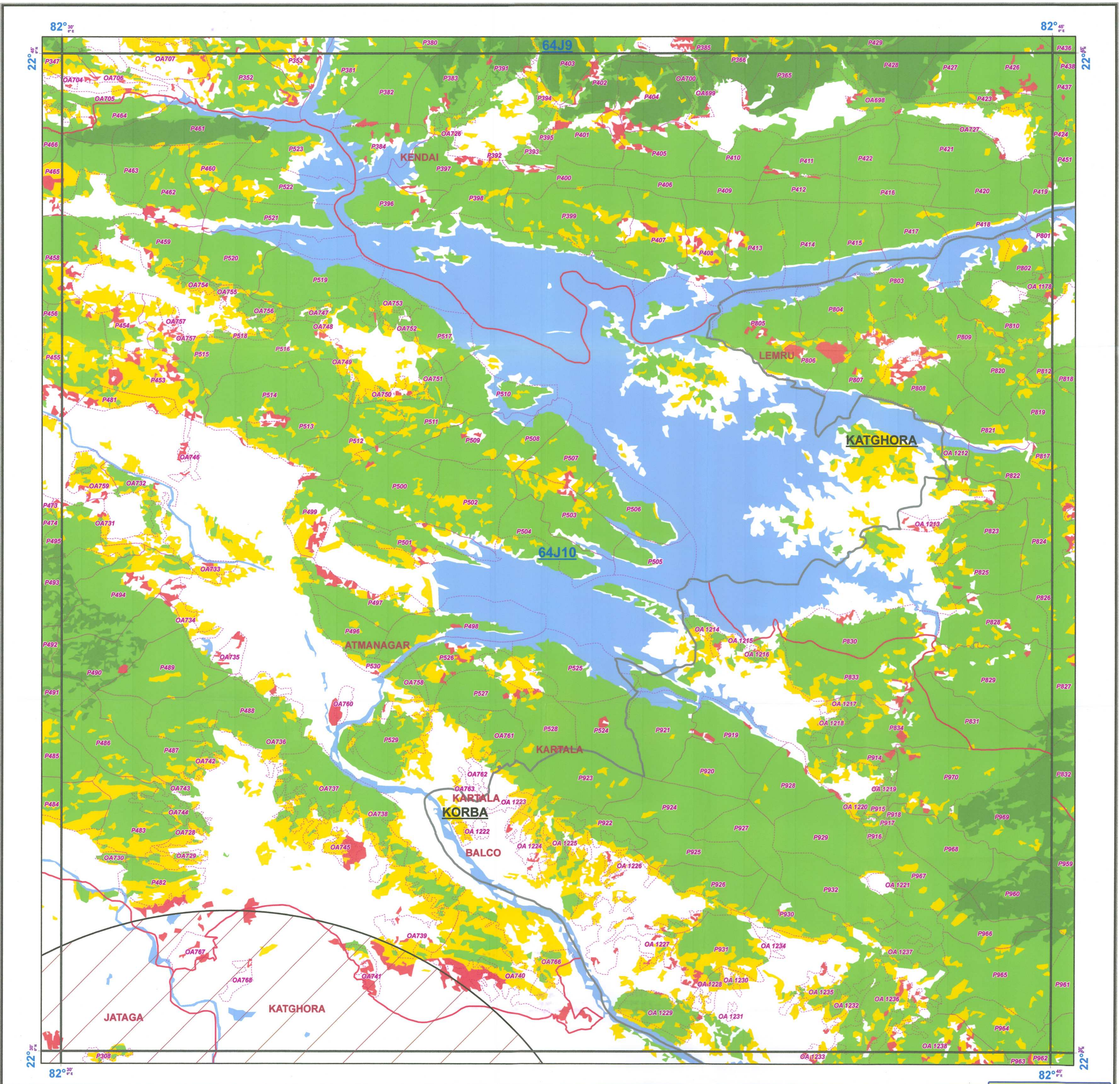

Legend

- Buffer 10km
- Division_Boundary
- Range_Boundary
- Compartment_Boundary
- Vegetation**
 - Moderately Dense Forest
 - Non-Forest
 - Open Forest
 - Scrub
 - Very Dense Forest
 - Water

MAP PREPARED FOR S.E.C.L., BAGDEVA AREA

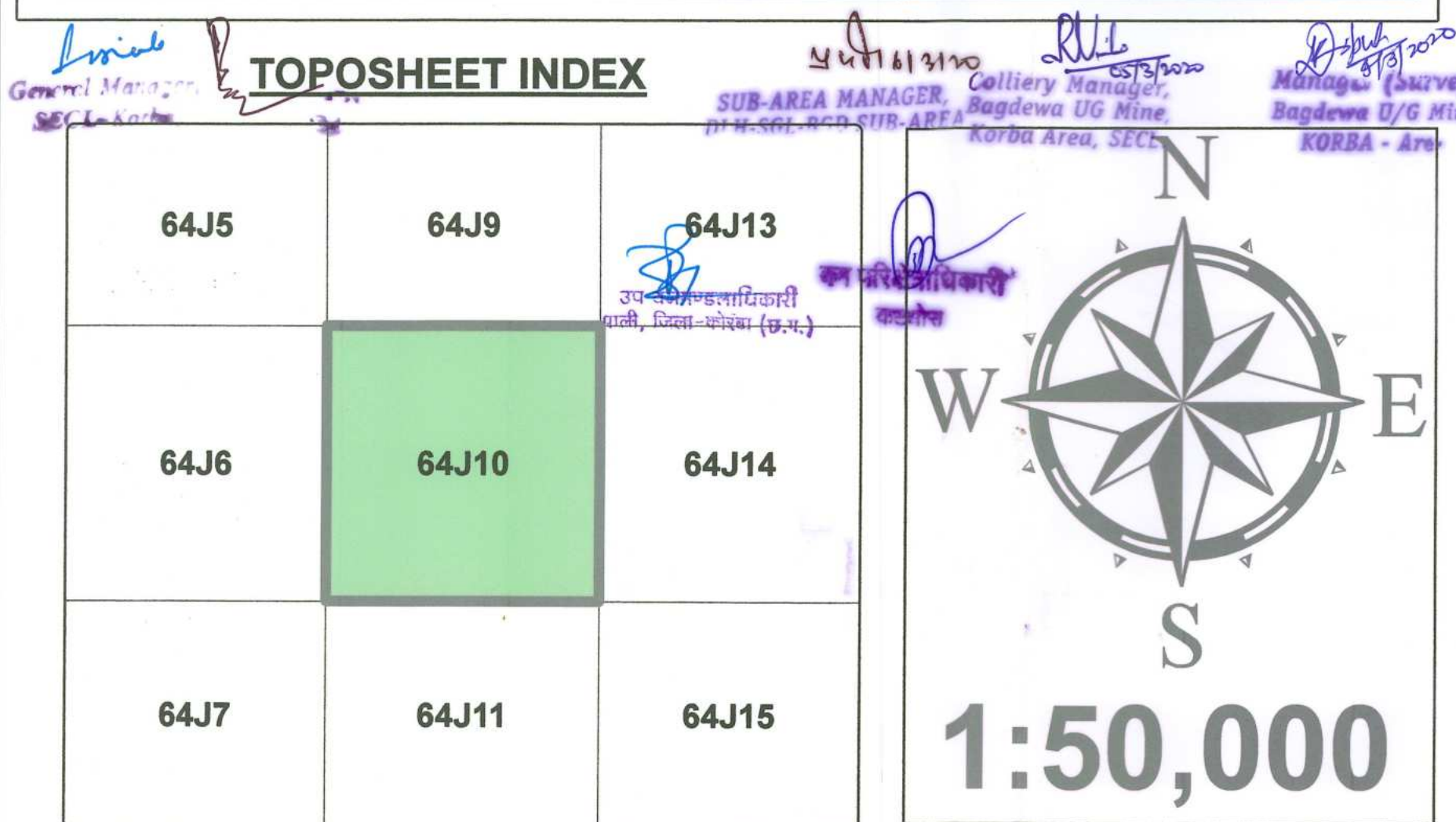

NOTE:-

* Forest Cover based on Digital Interpretation of Data Period 2017
IRS P6-LISS-III 23.5 m, IRS-Resourcesat 2 FSI Report 2015.

निर्यात के लिये नहीं
NOT FOR EXPORT

REG NO:

MAP SUBJECT:

FOREST COVER MAP OF PROPOSED FOREST/REVENUE FOREST LAND PATCH OF 81.364ha, TO BE DIVERTED FOR TO BAGDEVA UNDERGROUND COAL MINE PROJECT IN KORBA DIVISION, IN FAVOR OF S.E.C.L. BAGDEVA AREA, DIST: KORBA (C.G.)

SHAPEFILE PROVIDED BY USER AGENCY

SCALE 1:50,000	CoOrdinates/Projection System used :
Prepared by	COORDINATE SYSTEM OF SHAPEFILE: Projected Coordinate System: COALGRID Projection: Lambert_Conformal_Conic
Stock Mapping by	Geographic Coordinate System: GCS_Everest_India_Nepal Datum: D_Everest_India_Nepal Prime Meridian: Greenwich Angular Unit: Degree
Data Source (s) :	1. Forest Boundaries are based on Stock Map (Scale 1: 15000) 2. Natural Features are based on Digital SOI Data (Scale 1: 50000)
Digitally Compiled and Printed at : REGIONAL GEOMATIC CENTER, BILASPUR	

Disclaimer: - The Map provided is subject to inherent discrepancy amongst layers associated with incompatibility between different platforms of reference (L.C.C., W.G.S. 84 etc.) and probable human error angle in digitization. The user agency is advised to use the feature of map subject to prior authentication & supervision by the authorized person of the concerned forest division. The GEOMATIC CENTER BILASPUR shall not be responsible for any complications (legal or otherwise), arising out of this map.

FOREST TYPE MAP

(OF PROPOSED FOREST/REVENUE LAND DIVERSION FOR BAGDEVA UNDERGROUND COAL MINE PROJECT FOR SECL KORBA AREA)

TOPOSHEET NO. 64-J 11

SCALE - 1:50,000

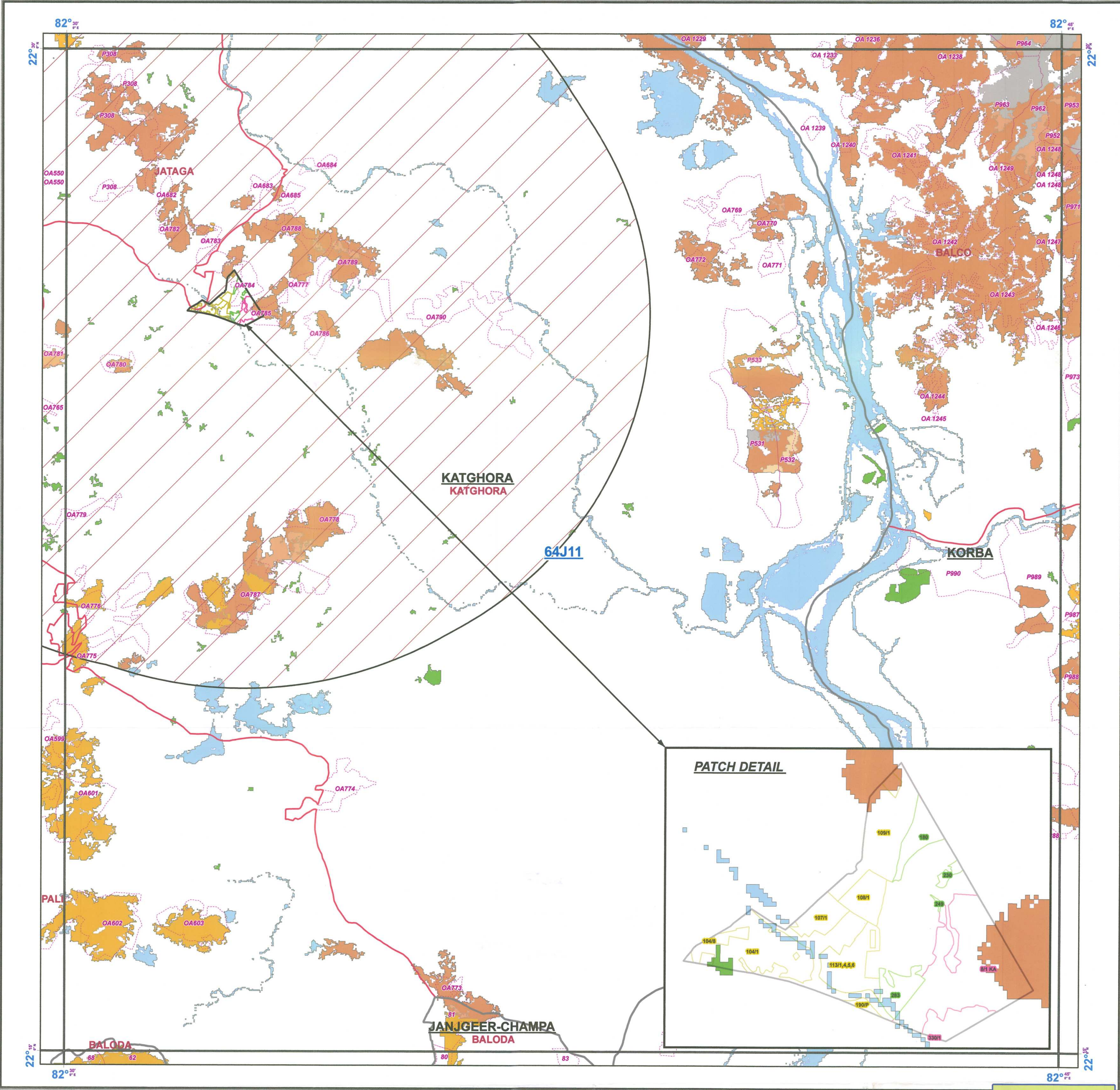

Legend

- Buffer 10km
- minebnd
- abhaypur
- jawali
- singhali
- Division_Boundary
- Range_Boundary
- Compartment_Boundary
- FOREST_TYPE
- 3B/C1c Slightly Moist Teak Forest
- 3B/C2 Southern Moist Mixed Deciduous
- 3C/C2e(ii) Moist Peninsular Low Level Sal Forest
- 5/DS1 Dry Deciduous Scrub
- 5/E9 Dry Bamboo Brakes
- 5A/C3 Southern Dry Mixed Deciduous Forest
- 5B/C1c Dry Peninsular Sal Forest
- 5B/C2 Northern Dry Mixed Deciduous Forest
- Non Forest
- Plantation/TOF
- Water

Forest Type map

(As per Champion & Seth's Classification - 1968)

TOPOSHEET INDEX

64J6	64J10	64J14
64J7	64J11	64J15
64J8	64J12	64J16



MAP PREPARED FOR S.E.C.L., BAGDEVA AREA

REG NO:

MAP SUBJECT:

FOREST TYPE MAP OF PROPOSED FOREST/REVENUE FOREST LAND PATCH OF 81.364ha, TO BE DIVERTED FOR TO BAGDEVA UNDERGROUND COAL MINE PROJECT IN KORBA DIVISION, IN FAVOR OF S.E.C.L. BAGDEVA AREA, DIST: KORBA (C.G.)

SHAPEFILE PROVIDED BY USER AGENCY

SCALE 1:50,000

Prepared by

Stock Mapping by

Data Source (s) :

1. Forest Boundaries are based on Stock Map (Scale 1: 15000)
2. Natural Features are based on Digital SOI Data (Scale 1: 50000)

Digitally Compiled and Printed at : REGIONAL GEOMATIC CENTER, BILASPUR

निर्यात के लिये नहीं
NOT FOR EXPORT

Disclaimer: - The Map provided is subject to inherent discrepancy amongst layers associated with incompatibility between different platforms of reference (L.C.C., W.G.S. 84 etc.) and probable human error angle in digitization. The user agency is advised to use the feature of map subject to prior authentication & supervision by the authorized person of the concerned forest division. The GEOMATIC CENTER BILASPUR shall not be responsible for any complications (legal or otherwise), arising out of this map.