

प्रस्तावित स्थल चिन्हांकित नक्शा

साउथ इस्टर्न कोलफील्ड्स लिमिटेड कोरबा क्षेत्र के बगदेवा भूमिगत परियोजना, जिला कोरबा, वन मण्डल कटघोरा, वन परिक्षेत्र कटघोरा, तहसील कटघोरा में प्रत्यावर्तन हेतु प्रस्तावित राजस्व वन भूमि 81.364 हे. क्षेत्र का 15 कि.मी. परिधि का नक्शा संलग्न है।

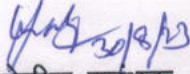

उपक्षेत्रीय प्रबंधक
ढेलवाडीह-सिंघाली-बगदेवा उपक्षेत्र

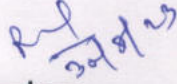

क्षेत्रीय महाप्रबंधक
एसईसीएल कोरबा क्षेत्र

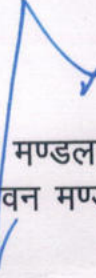

वन मण्डलाधिकारी
कटघोरा वन मण्डल, कटघोरा



छत्तीसगढ़ वन विभाग

वन आवरण मानचित्र

Toposheet No.- 64 J 07

Save Trees, Save Forests and Save Wildlife for the
Benefit of Self & the Nation

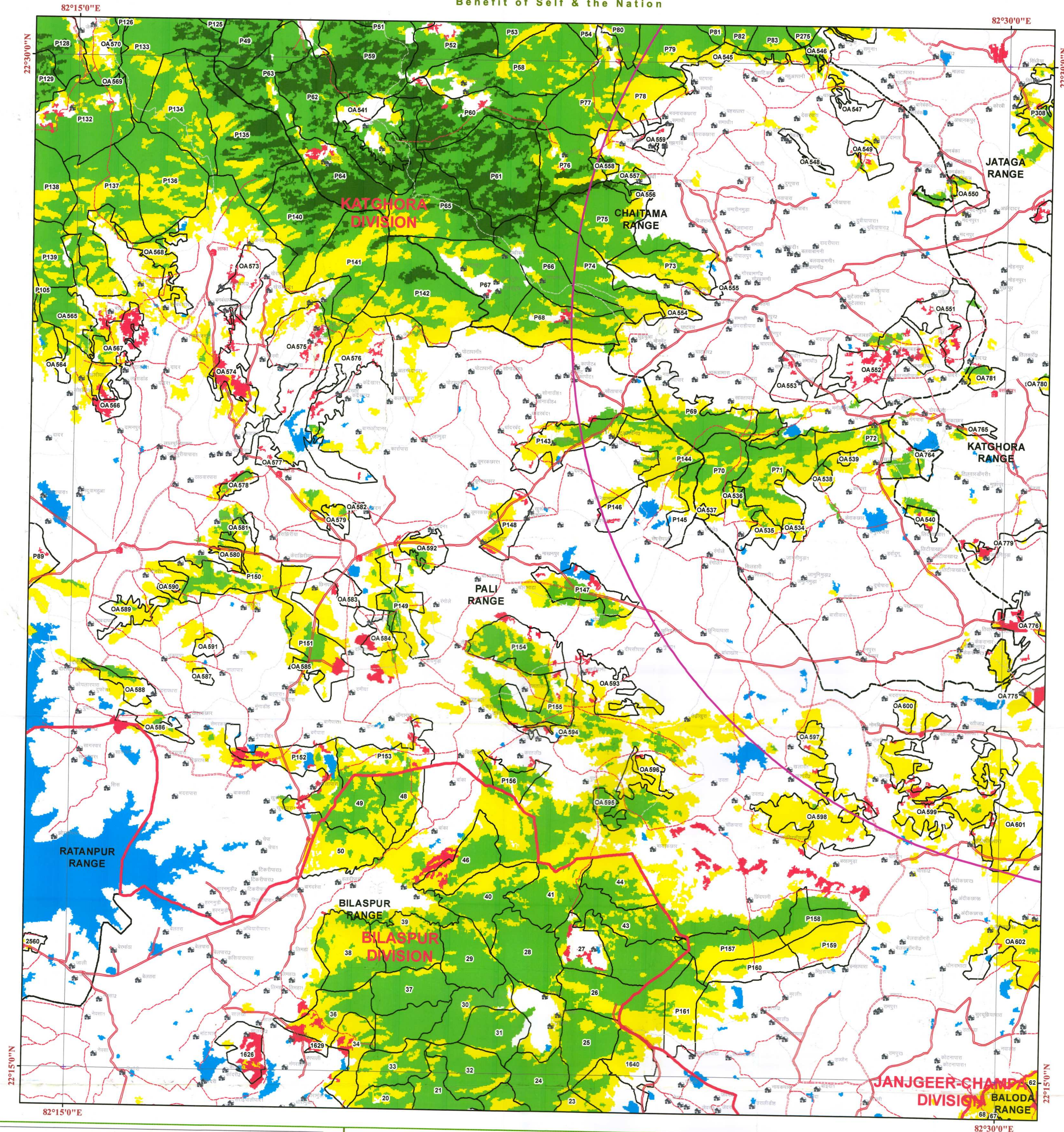

LEGEND

- CGGrid_15m_region
- 15_KM_Buffer
- OuterBoundary
- SECL_MINE
- Town / City
- Village
- Cart Tracks
- Metalled Road
- Tracks
- UnMetalled Road
- Rail
- Division Boundary
- Compartment Boundary
- NP/WLS Boundary
- Range Boundary
- Forest Cover**
- ISFR 2021**
- MDF
- NON FOREST
- OPEN FOREST
- SCRUB
- VDF
- WATER

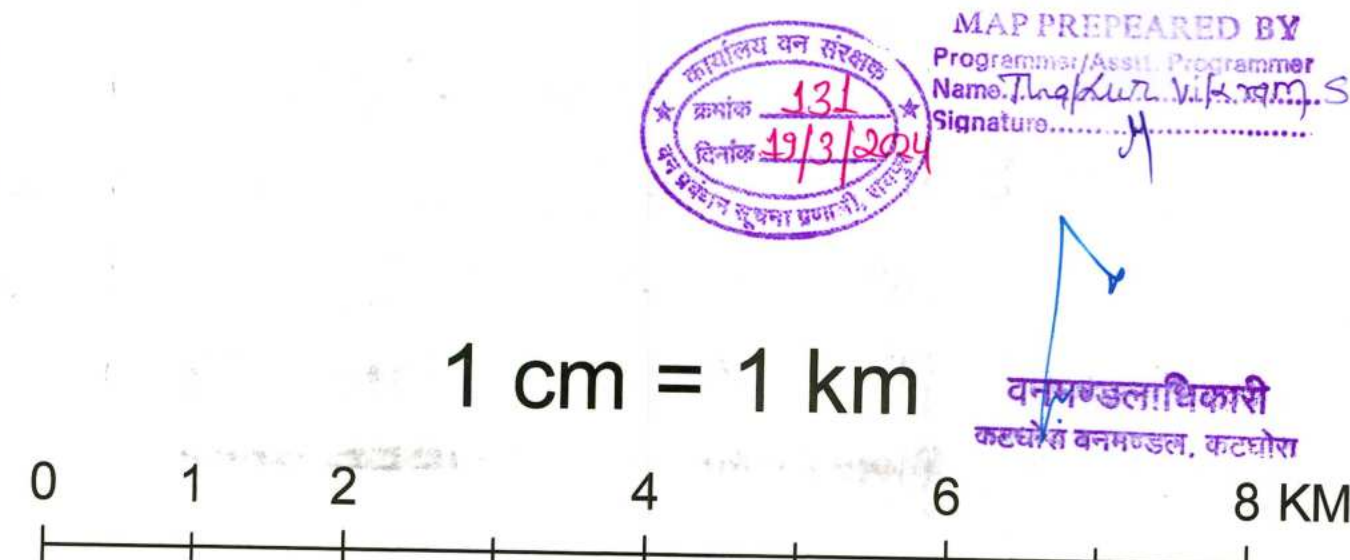

MAP PREPARED FOR:-

महाप्रबंधक,

एस.ई.सी.एल. कोरबा क्षेत्र

जिला कोरबा

FP/CG/MIN/60227/202 0

एन.ई.सी.एल. बागेश्वर भूमिगत खदान हेतु रकबा 81.364 हे. वनभूमि के गैर वानिकी उपयोग हेतु प्रत्यावर्तन प्रस्ताव हेतु 15 कि.मी. परिधि का नक्शा प्रदाय करने वाला।

Note :- Shapefile provided by user agencies.

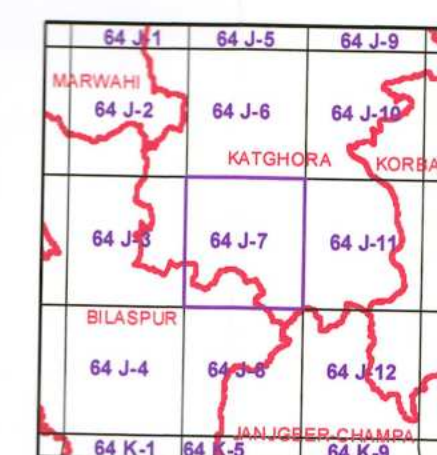

Source :- 1. Compartment Boundary from Stock Map
2. Forest Cover Based on Digital Interpretation of Data Period Oct 2015 to Dec 2018 (ISFR) from Resource-2 and RS-P6 (Resource-0)
3. General Features are based on SSI Digital Data (Scale 1:50,000) and Chhattisgarh GeoDatabase.

Source :- FOREST SURVEY OF INDIA. FOREST COVER CLASSIFICATION SCHEME.
Very Dense Forest :- All land with tree cover (including Mangrove cover) of canopy density of 70 % and above.
Moderately Dense Forest :- All land with tree cover (including Mangrove cover) of canopy density between 40% and 70% above.
Open Forest :- All land with tree cover (including Mangrove cover) of canopy density between 10-40%.
Scrub :- All forest lands with poor tree growth mostly of small or stunted trees having canopy density less than 10%.
Non Forest :- Any Area not included in the above classes.



SCALE 1:50,000

1:50,000

Notes :- 1. Provisional Map
2. Boundary of Range Area has not been shown.
3. Validation of legal forest area with survey of India have not done.
4. If any difference occurs between vegetation and stock map, stock map should be followed.
5. No survey should be performed on the basis of this map.

Disclaimer :- The Map provided is subject to inherent discrepancy amongst layers associated with incompatibility between different platforms of reference (LCC, WGS84 etc) and probable human error angel in digitization. The user agency is advised to use the features of map subject to prior authentication & supervision by the authorized person of the concerned forest division. The FMIS division shall not be responsible for any complications (Legal or otherwise) arising out of this maps.



Prepared and Printed by:- GIS Cell
Forest Management Information System Division, Raipur



छत्तीसगढ़ वन विभाग वन आवरण मानचित्र

Toposheet No.- 64 J 11

Save Trees, Save Forests and Save Wildlife for the
Benefit of Self & the Nation

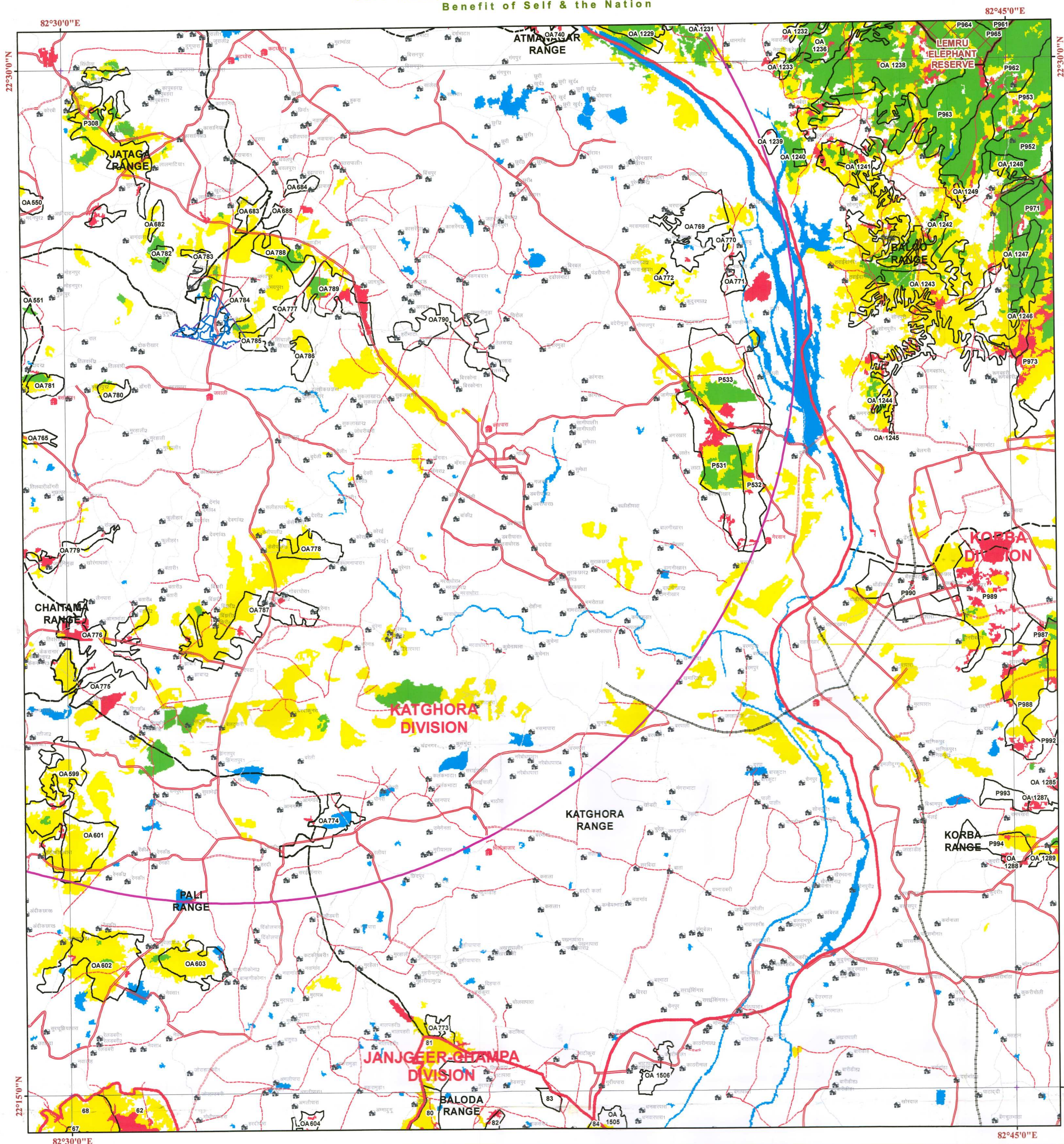

LEGEND

- | | |
|-------------------|----------------------|
| CGGrid_15m_region | Compartment Boundary |
| 15_KM_Buffer | NP/WLS Boundary |
| OuterBoundary | Range Boundary |
| SECL_MINE | Forest Cover |
| Town / City | ISFR 2021 |
| Village | MDF |
| Cart Tracks | NON FOREST |
| Metalled Road | OPEN FOREST |
| Tracks | SCRUB |
| UnMetalled Road | VDF |
| Rail | WATER |
| Division Boundary | |



MAP PREPARED BY
Programmer/Asstt. Programmer
Name: Shakti Vikram Singh
Signature: _____

1 cm = 1 km

0 1 2 4 6 8 KM

MAP PREPARED FOR:-
महाप्रबंधक,
एस.ई.सी.एल, कोरबा क्षेत्र
जिला कोरबा
FP/CG/MIN/60227/202 0

वन परिक्षेत्र अधिकारी
वन परिक्षेत्र कच्छोरा

उप कोषाधिकारी
पार्सी, जिला-कोरबा (उ.प्र.)

एस.ई.सी.एल. बगदेवा भूमिगत खदान हेतु एकका 81.364 हे. वनभूमि के गैर वानिकी उपयोग हेतु प्रत्यावर्तन प्रस्ताव हेतु 15 कि.मी. परिधि का नक्शा प्रदाय करने बाबत।

Note :- Shapefile provided by user agencies.

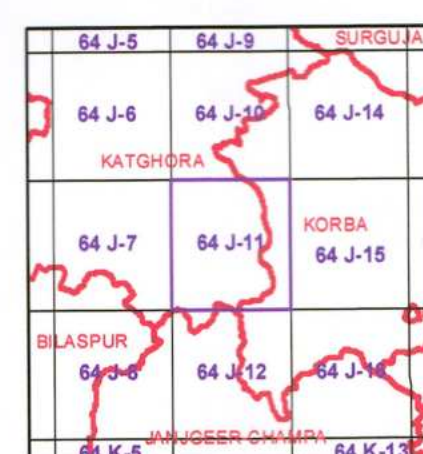

Data Source:- 1. Compartment Boundary from Stock Map
2. Forest Cover Based on Digital Interpretation of Data Period Dec 2019 to Dec 2019 (ISS-II) from Resourceat-2 and IRS-P6 (Resourceat-I) FS Report 2021.
3. General Features are based on SDI Digital Data (Scale 1:50,000) and Chhattisgarh GeoDatabase.

Source:- FOREST SURVEY OF INDIA FOREST COVER CLASSIFICATION SCHEME:
Very Dense Forest:- All land with tree cover (including Mangrove cover) of canopy density of 70% and above.
Moderately Dense Forest:- All land with tree cover (including Mangrove cover) of canopy density between 40% and 70% above.
Open Forest:- All land with tree cover (including Mangrove cover) of canopy density between 10-40%.
Scrubs:- All forest lands with poor tree growth mainly of small or stunted trees having canopy density less than 10%.
Non Forest:- Any Area not included in the above classes.



SCALE 1:50,000

1:50,000

Note(s):- Provisional Map
1. It is an indicative map showing distribution of vegetation.
2. Boundary of Orange Area have not been shown.
3. Validation of legal Forest Area with survey of India have not done.
4. If any difference occurs between vegetation and stock map, stock map should be followed.
5. No survey should be performed on the basis of this map.

Disclaimer:- The Map provided is subject to inherent discrepancy amongst layers associated with incompatibility between different platforms of reference (LCC, WGS84 etc) and probable human error angel in digitization. The user agency is advised to use the features of map subject to prior authentication & supervision by the authorized person of the concerned forest division. The FMIS division shall not be responsible for any complications (Legal or otherwise), arising out of this maps.



Prepared and Printed by:- GIS Cell
Forest Management Information System Division, Raipur



छत्तीसगढ़ वन विभाग वन आवरण मानचित्र Toposheet No.- 64 J 06

Save Trees, Save Forests and Save Wildlife for the
Benefit of Self & the Nation

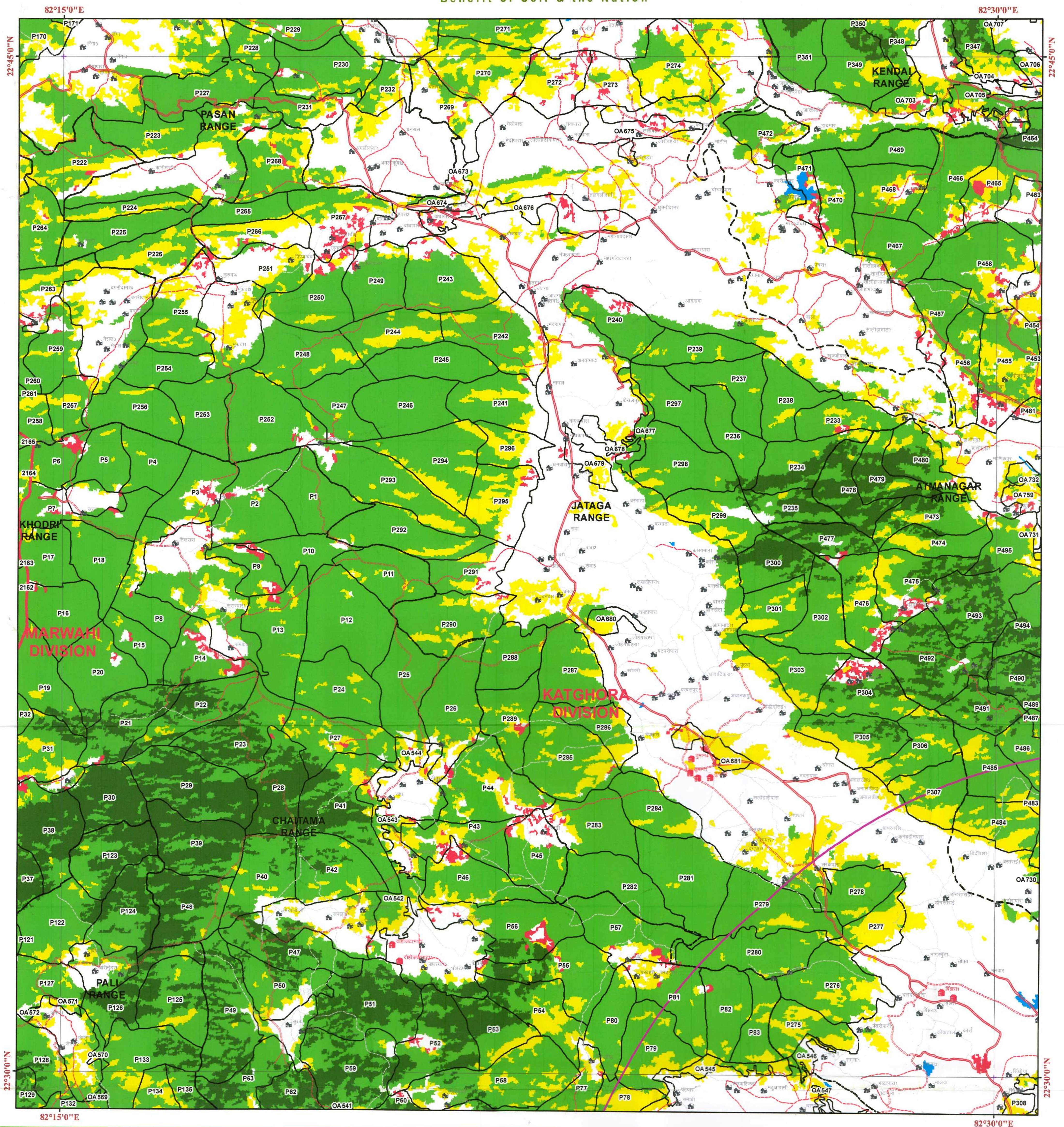

LEGEND

- CGGrid_15m_region
- 15_KM_Buffer
- OuterBoundary
- SECL_MINE
- Town / City
- Village
- Cart Tracks
- Metalled Road
- Tracks
- UnMetalled Road
- Rail
- Division Boundary
- Compartment Boundary
- NP/WLS Boundary
- Range Boundary
- Forest Cover**
- ISFR 2021**
- MDF
- NON FOREST
- OPEN FOREST
- SCRUB
- VDF
- WATER



MAP PREPARED BY
Programmer/Asstt. Programmer
Name: Indu K. Singh
Date: 19/3/2024

1 cm = 1 km

0 1 2 4 6 8 KM

MAP PREPARED FOR:-
महाप्रबंधक,
एस.ई.सी.एल, कोरबा क्षेत्र
जिला कोरबा
FP/CG/MIN/60227/202 0

एस.ई.सी.एल बगदेवा भूमिगत खदान हेतु रकबा 81.364 हे. वनभूमि के गैर वानिकी उपयोग हेतु प्रत्यावर्तन प्रस्ताव हेतु 15 कि.मी. परिधि का नक्शा प्रदाय करने बाबत।

Note :- Shapefile provided by user agencies.

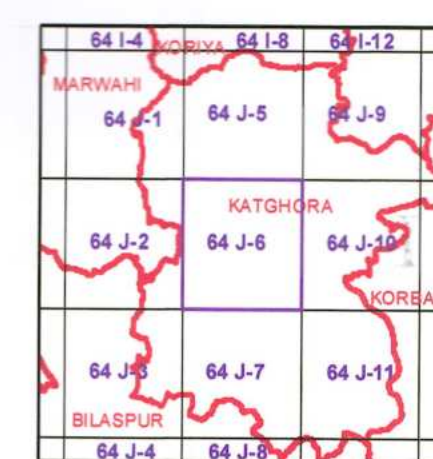

Sheet Index

Data Source:- 1. Compartment Boundary from Stock Map
2. Forest Cover Based on Digital Interpretation of Data Period Dec 2019 to Dec 2019 LRS-II from Resourceat-2 and RS-P6 (Resourceat-II) FS Report 2020.
3. General Features are based on SDI Digital Data (Scale 1:50,000) and Chhattisgarh GeoDatabase.

Source:- FOREST SURVEY OF INDIA. FOREST COVER CLASSIFICATION SCHEME:
Very Dense Forest:- All land with tree cover (including Mangrove cover) of canopy density of 70% and above.
Moderately Dense Forest:- All land with tree cover (including Mangrove cover) of canopy density between 40% and 70% above.
Open Forest:- All land with tree cover (including Mangrove cover) of canopy density between 10-40%.
Scrub:- All forest lands with poor tree growth mainly of small or stunted trees having canopy density less than 10%.
Non Forest:- Any Area not included in the above classes.



SCALE 1:50,000

1:50,000

Notes:-
1. It is an indicative map showing distribution of vegetation.
2. Boundary of Orange Area have not been shown.
3. Validation of legal Forest Area with survey of India have not done.
4. If any difference occurs between vegetation and stock map, stock map should be followed.
5. No survey should be performed on the basis of this map.

Disclaimer:- The Map provided is subject to inherent discrepancy amongst layers associated with incompatibility between different platforms of reference (LCC, WGS84 etc) and probable human error angel in digitization. The user agency is advised to use the features of map subject to prior authentication & supervision by the authorized person of the concerned forest division. The FMIS division shall not be responsible for any complications (Legal or otherwise), arising out of this maps.



Prepared and Printed by:- GIS Cell
Forest Management Information System Division, Raipur



छत्तीसगढ़ वन विभाग वन आवरण मानचित्र Toposheet No.- 64 J 10

Save Trees, Save Forests and Save Wildlife for the
Benefit of Self & the Nation

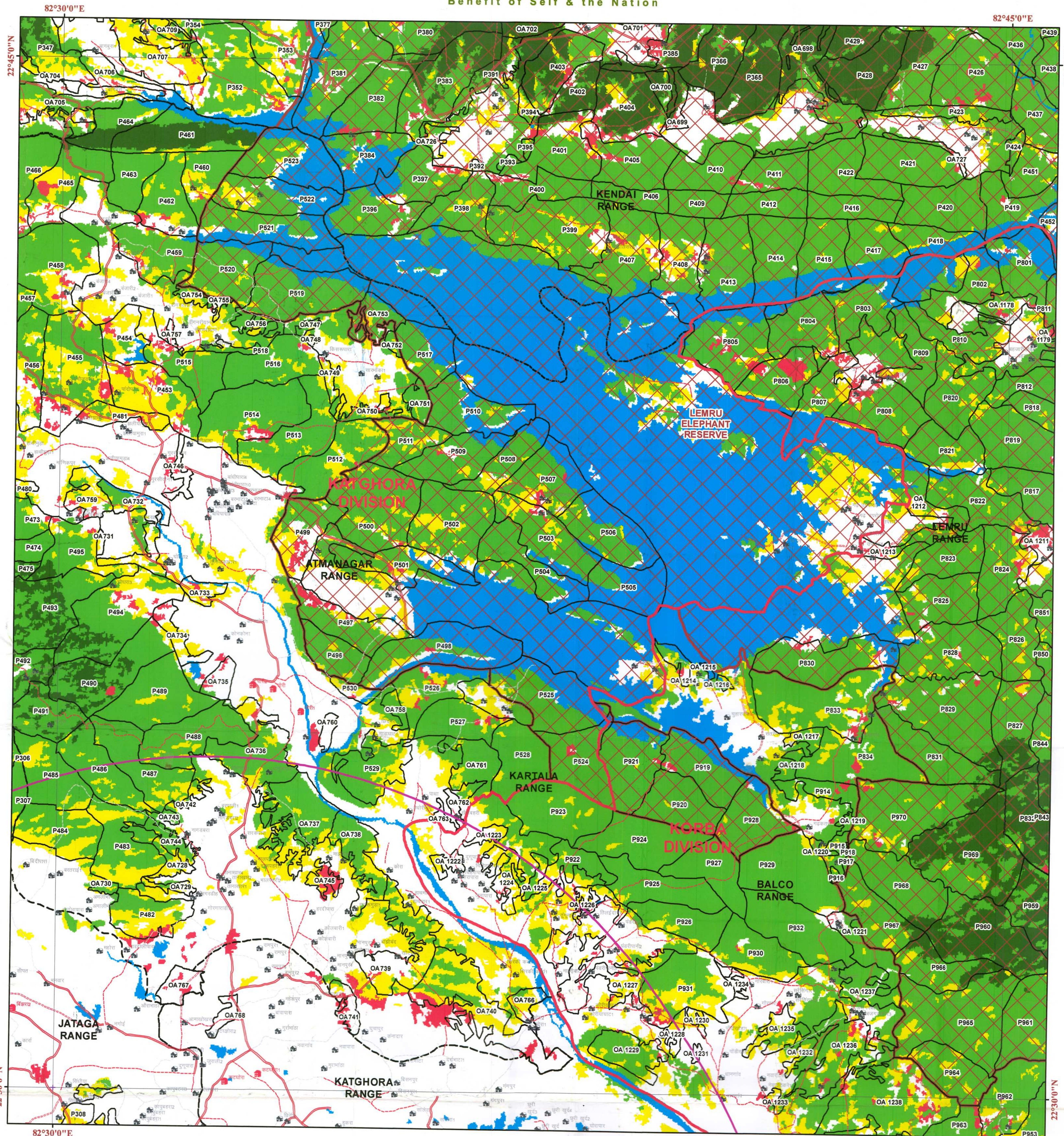

LEGEND

- CGGrid_15m_region
- 15_KM_Buffer
- OuterBoundary
- SECL_MINE
- Town / City
- Village
- Cart Tracks
- Metalled Road
- Tracks
- UnMetalled Road
- Rail
- Division Boundary
- Compartment Boundary
- NP/WLS Boundary
- Range Boundary
- Forest Cover**
- ISFR 2021**
- MDF
- NON FOREST
- OPEN FOREST
- SCRUB
- VDF
- WATER



MAP PREPARED BY
Programmer: *[Signature]*
Name: *[Signature]*
Signature: *[Signature]*

1 cm = 1 km

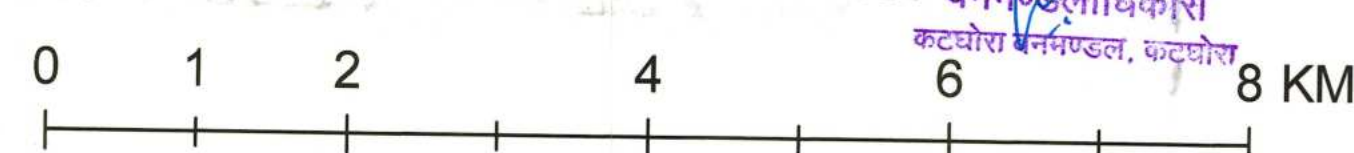

MAP PREPARED FOR:-
महाप्रबंधक,
एस.ई.सी.एल. कोरबा क्षेत्र
जिला कोरबा

FP/CG/MIN/60227/202 0

वन परिक्षेत्र अधिकारी
का परिक्षेत्र कक्ष

उप वनपरिक्षेत्र अधिकारी
राष्ट्रीय, डिवा-कोरबा (प.प.)

एस.ई.सी.एल. बागदेवा भूमिगत खदान हेतु रकबा 81.364 हे. वनभूमि के नीचे बानिकी उपयोग हेतु प्रत्यावर्तन प्रस्ताव हेतु 16 कि.मी. परिधि का नक्शा प्रदाय करने बावस्।

Note :- Shapefile provided by user agencies.

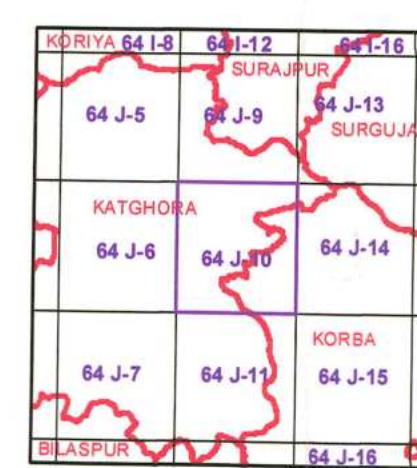

Sheet to Index
Data Source:- 1. Compartment Boundary from Stock Map
2. Forest Cover Based on Digital Interpretation of Data Period Oct 2018 to Dec 2018 (ISFR-2018) from Resource-2 and RS-PD (Resource-1) FD Report 2020.
3. General Features are based on SOI Digital Data (Scale 1:50,000) and Chhattisgarh GeoDatabase.

Source:- FOREST SURVEY OF INDIA FOREST COVER CLASSIFICATION SCHEME
Very Dense Forest:- All land with tree cover (including Mangrove cover) of canopy density of 70% and above.
Moderately Dense Forest:- All land with tree cover (including Mangrove cover) of canopy density between 40% and 70% above.
Open Forest:- All land with tree cover (including Mangrove cover) of canopy density between 10-40%.
Scrub:- All forest lands with poor tree growth mainly of small or stunted trees having canopy density less than 10%.
Non Forest:- Any Area not included in the above classes.



SCALE 1:50,000

1:50,000

Note (a) :- Provisional Map
1. It is an indicative map showing distribution of vegetation.
2. Boundary of Orange Area have not been shown.
3. Validation of legal forest area with survey of India have not done.
4. If any difference occurs between vegetation and stock mapstock map should be followed.
5. No survey should be performed on the basis of this map.

Disclaimer:- The Map provided is subject to inherent discrepancy amongst layers associated with incompatibility between different platforms of reference (LCC, WGS84 etc) and probable human error angel in digitization. The user agency is advised to use the features of map subject to prior authentication & supervision by the authorized person of the concerned forest division. The FMIS division shall not be responsible for any complications (Legal or otherwise), arising out of this maps.



Prepared and Printed by:- GIS Cell
Forest Management Information System Division, Raipur