CHHATTISGARH BHARATNET PHASE II PROJECT
MAP SHOWING PROPOSED OFC ROUTE PASSING THROUGH FOREST PATCHES WITHIN BASTAR FOREST DIVISION, BLOCK- . BAKAWAND, DISTRICT - BASTAR, C.G.

81°56'30"E — 82°5'0"E

19°22'0"N — 19°13'30"N

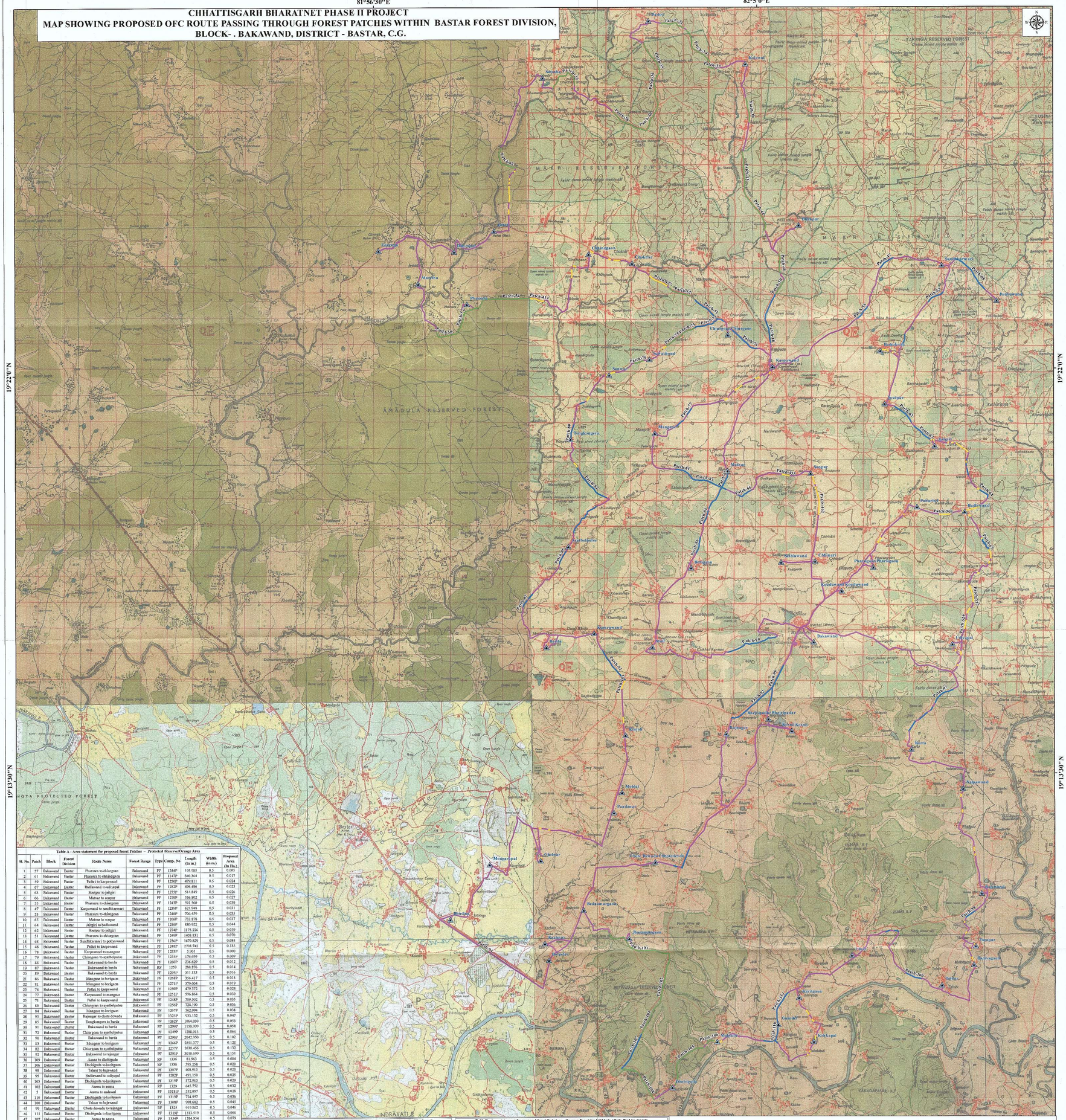
AMADULA RESERVED FOREST
MAKRI RESERVED FOREST
TAHINGA RESERVED FOREST
KOTA PROTECTED FOREST
Bakawand
Bastar
Jagdalpur
Kanger Ghati National Park
Kotumsar Cave
Indravati R.
Kolab R.
Nagri
Dhamtari
Raipur
Kanker
Kondagaon
Narayanpur
Dantewada
Sukma
Bijapur
Gariaband
Mahasamund
Bemetara
Durg
Bilaspur
Korba
Janjgir-Champa
Raigarh
Kabirdham
Rajnandgaon
Balod
Mungeli
Gaurela-Pendra-Marwahi
Balrampur-Ramanujganj
Surajpur
Koriya
Sarguja
Baloda Bazar
Mohla-Manpur-Ambagarh Chowki
Khairagarh-Chhuikhadan-Gandai
Sakti
Jashpur
Simga
Pathalgaon
Kunkuri
Lohardaga
Gumla
Latehar
Palamu
Garhwa
Chatra
Ranchi
Hazaribagh
Koderma
Giridih
Dhanbad
Bokaro
Ramgarh
Lohardaga
Pakur
Dumka
Jamtara
Sahibganj
Godda
Deoghar
Giridih
Ranchi
Khunti
Simdega
Gumla
Latehar
Palamu
Garhwa
Chatra

CHHATTISGARH BHARATNET PHASE II PROJECT
MAP SHOWING PROPOSED OFC ROUTE PASSING THROUGH FOREST PATCHES WITHIN BASTAR FOREST DIVISION, BLOCK- JAGDALPUR, DISTRICT - BASTAR, C.G.

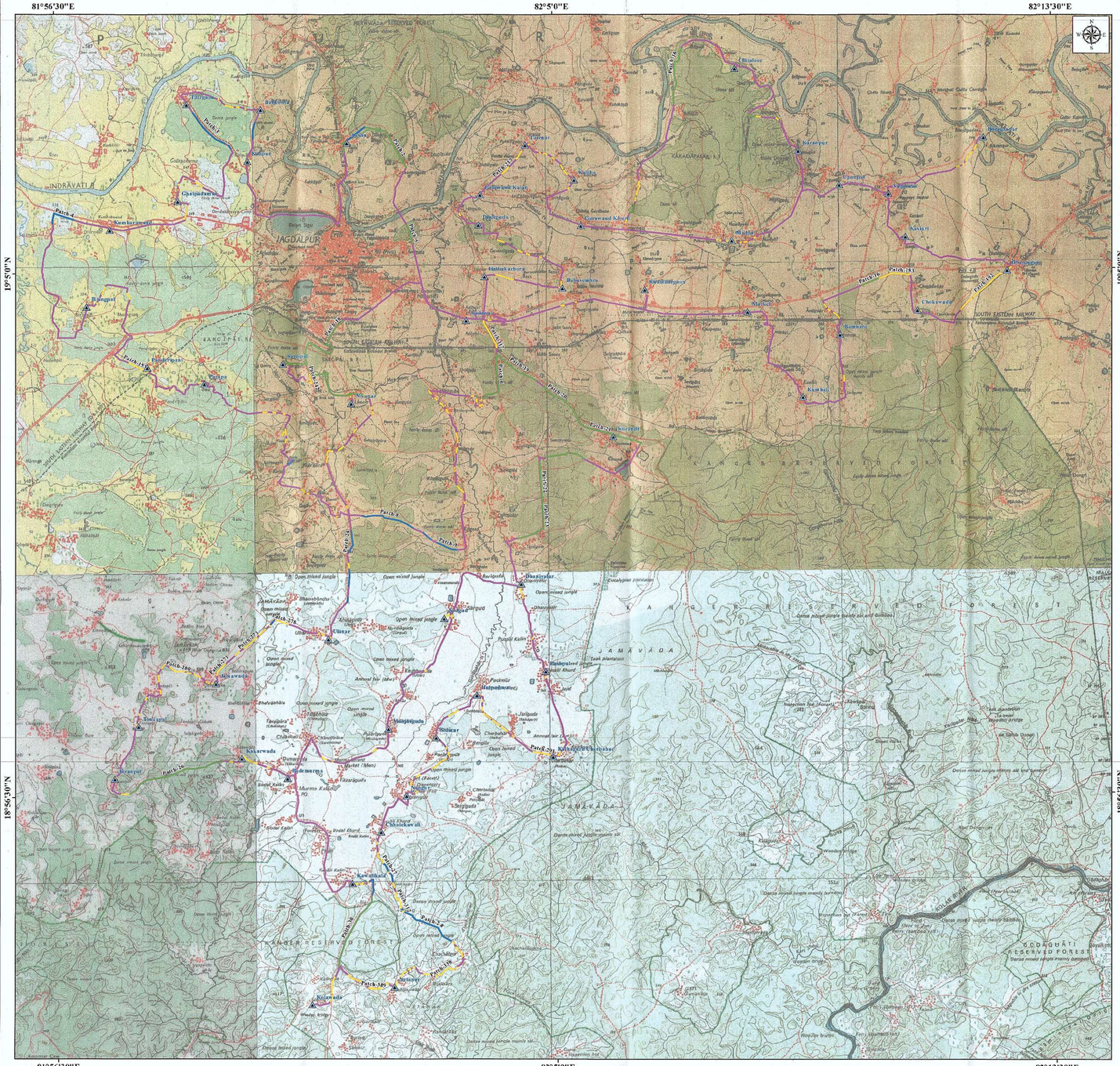

Table A - Area statement for proposed forest Patches – Protected /Reserve/Orange Area

Sl. No.	Patch	Block	Forest Division	Route Name	Forest Range	Type	Comp. No	Length (in m.)	Width (in m.)	Proposed Area (In Ha.)
1	57	Bakawand	Bastar	Pharsara to chiurgoan	Bakawand	PF	1244P	105.985	0.5	0.005
2	61	Bakawand	Bastar	Pharsara to chhindgaon	Bakawand	PF	1147P	340.364	0.5	0.017
3	59	Bakawand	Bastar	Pathri to karpawand	Bakawand	PF	1250P	479.811	0.5	0.024
4	67	Bakawand	Bastar	Badlawand to udiyapal	Bakawand	PF	1282P	496.496	0.5	0.025
5	63	Bakawand	Bastar	Soutpur to jaitgiri	Bakawand	PF	1275P	514.849	0.5	0.026
6	66	Bakawand	Bastar	Matnar to sonpur	Bakawand	PF	1270P	536.802	0.5	0.027
7	55	Bakawand	Bastar	Pharsara to chiurgoan	Bakawand	PF	1243P	591.560	0.5	0.030
8	47	Bakawand	Bastar	Karpawand to sandhkarmari	Bakawand	PF	1239P	621.948	0.5	0.031
9	53	Bakawand	Bastar	Pharsara to chiurgoan	Bakawand	PF	1240P	706.459	0.5	0.035
10	65	Bakawand	Bastar	Matnar to sonpur	Bakawand	PF	1266P	733.878	0.5	0.037
11	64	Bakawand	Bastar	Jaitgiri to badlawand	Bakawand	PF	1280P	880.922	0.5	0.044
12	62	Bakawand	Bastar	Soutpur to jaitgiri	Bakawand	PF	1274P	1175.226	0.5	0.059
13	51	Bakawand	Bastar	Pharsara to chiurgoan	Bakawand	PF	1249P	1403.831	0.5	0.070
14	68	Bakawand	Bastar	Sandhkarmari to potiyawand	Bakawand	PF	1236P	1670.829	0.5	0.084
15	48	Bakawand	Bastar	Pathri to karpawand	Bakawand	PF	1248P	2703.742	0.5	0.135
16	78	Bakawand	Bastar	Karpawand to mangnar	Bakawand	PF	1253P	5.901	0.5	0.000
17	79	Bakawand	Bastar	Chiurgoan to ayatbelputee	Bakawand	PF	1255P	176.699	0.5	0.009
18	88	Bakawand	Bastar	Bakawand to barda	Bakawand	PF	1260P	236.629	0.5	0.012
19	87	Bakawand	Bastar	Bakawand to barda	Bakawand	RF	1259	288.876	0.5	0.014
20	89	Bakawand	Bastar	Bakawand to barda	Bakawand	PF	1295P	311.133	0.5	0.016
21	86	Bakawand	Bastar	Mangnar to borigaon	Bakawand	PF	1268P	356.417	0.5	0.018
22	81	Bakawand	Bastar	Mangnar to borigaon	Bakawand	PF	1271P	379.004	0.5	0.019
23	74	Bakawand	Bastar	Pathri to karpawand	Bakawand	PF	1250P	479.372	0.5	0.024
24	77	Bakawand	Bastar	Karpawand to mangnar	Bakawand	PF	1251P	596.864	0.5	0.030
25	71	Bakawand	Bastar	Pathri to karpawand	Bakawand	PF	1248P	709.502	0.5	0.035
26	80	Bakawand	Bastar	Chiurgoan to ayatbelputee	Bakawand	PF	1256P	728.190	0.5	0.036
27	84	Bakawand	Bastar	Mangnar to borigaon	Bakawand	PF	1267P	762.094	0.5	0.038
28	93	Bakawand	Bastar	Rajnagar to chote dewada	Bakawand	PF	1325P	933.132	0.5	0.047
29	85	Bakawand	Bastar	Tongkongera to barda	Bakawand	PF	1262P	1064.030	0.5	0.053
30	91	Bakawand	Bastar	Bakawand to barda	Bakawand	PF	1299P	1150.999	0.5	0.058
31	72	Bakawand	Bastar	Chiurgoan to ayatbelputee	Bakawand	PF	1249P	1288.015	0.5	0.064
32	90	Bakawand	Bastar	Bakawand to barda	Bakawand	PF	1290P	2042.950	0.5	0.102
33	83	Bakawand	Bastar	Mangnar to borigaon	Bakawand	PF	1266P	2551.377	0.5	0.128
34	82	Bakawand	Bastar	Chiurgoan to ayatbelputee	Bakawand	PF	1257P	2638.456	0.5	0.132
35	92	Bakawand	Bastar	Bakawand to rajnagar	Bakawand	PF	1291P	3010.699	0.5	0.151
36	109	Bakawand	Bastar	Aasna to dhobigada	Bakawand	RF	1336	81.963	0.5	0.004
37	106	Bakawand	Bastar	Dhobigauda to karitgaon	Bakawand	RF	1330	395.258	0.5	0.020
38	98	Bakawand	Bastar	Talnar to bajawand	Bakawand	PF	1307P	408.913	0.5	0.020
39	95	Bakawand	Bastar	Badlawand to udiyapal	Bakawand	PF	1282P	491.158	0.5	0.025
40	103	Bakawand	Bastar	Dhobiguda to karitgaon	Bakawand	PF	1319P	572.913	0.5	0.029
41	102	Bakawand	Bastar	Aasna to aasna	Bakawand	RF	1329	645.752	0.5	0.032
42	5	Bakawand	Bastar	Aasna to aadawal	Bakawand	PF	1318 P	552.057	0.5	0.028
43	110	Bakawand	Bastar	Dhobiguda to karitgaon	Bakawand	PF	1319P	724.957	0.5	0.036
44	100	Bakawand	Bastar	Talnar to bajawand	Bakawand	PF	1308P	908.682	0.5	0.045
45	99	Bakawand	Bastar	Chote dewada to rajnagar	Bakawand	RF	1325	919.862	0.5	0.046
46	111	Bakawand	Bastar	Dhobiguda to karitgaon	Bakawand	PF	1319P	1313.519	0.5	0.066
47	107	Bakawand	Bastar	Aasna to aasna	Bakawand	PF	1334P	1584.954	0.5	0.079
48	96	Bakawand	Bastar	Bakawand to rajnagar	Bakawand	PF	1291P	1681.270	0.5	0.084
49	108	Bakawand	Bastar	Aasna to dhobigada	Bakawand	RF	1333	1852.828	0.5	0.093
50	104	Bakawand	Bastar	Aasna to aasna	Bakawand	RF	1332	1853.887	0.5	0.093
51	97	Bakawand	Bastar	Korta to udiyapal	Bakawand	PF	1304P	1857.516	0.5	0.093
52	105	Bakawand	Bastar	Dhobiguda to karitgaon	Bakawand	RF	1331	2110.717	0.5	0.106
53	101	Bakawand	Bastar	Aasna to aasna	Bakawand	RF	1336	3592.384	0.5	0.180
54	1	Bakawand	Bastar	Aasna to aasna	Bakawand	RF	1334	740.087	0.5	0.037
55	2	Bakawand	Bastar	Dhobiguda to aasna	Bakawand	RF	1333	2309.176	0.5	0.115
Total-							**55**	**57270.894**	**0.5**	**2.864**
56	94	Bakawand	Bastar	Bhirling to kachnar	Bastar	PF	1445P	400.670	0.5	0.020
Total-							**1**	**400.670**	**0.5**	**0.020**

Table A - Area statement for proposed forest Patches – Protected /Reserve/Orange Area

Sl. No.	Patch	Block	Forest Division	Route Name	Forest Range	Type	Comp. No	Length (in m.)	Width (in m.)	Proposed Area (In Ha.)
57	60	Bakawand	Bastar	Pharsara to chhindgaon	Bhanpuri	RF	1094	226.744	0.5	0.011
58	58	Bakawand	Bastar	Pharsara to chiurgoan	Bhanpuri	PF	1093P	700.966	0.5	0.035
Totral-							**2**	**927.710**	**0.5**	**0.046**
59	31	Jagdalpur	Bastar	Netanar to kolawada	Jagdalpur (t)	RF	1774	42.88	0.5	0.002
60	25	Jagdalpur	Bastar	Jamawada to ulanar	Jagdalpur (t)	PF	1742P	191.323	0.5	0.010
61	27	Jagdalpur	Bastar	Chhotekawali to netanar	Jagdalpur (t)	PF	1758P	599.917	0.5	0.030
62	29	Jagdalpur	Bastar	Kawalikala to netanar	Jagdalpur (t)	PF	1757P	631.264	0.5	0.032
63	17	Jagdalpur	Bastar	Sargipal to niyanar	Jagdalpur (t)	RF	1721	954.113	0.5	0.048
64	24	Jagdalpur	Bastar	Ulanar to niyanar	Jagdalpur (t)	PF	1736P	1354.711	0.5	0.068
65	28	Jagdalpur	Bastar	Chhotekawali to netanar	Jagdalpur (t)	PF	1750P	1771.26	0.5	0.089
66	30	Jagdalpur	Bastar	Kolawada to kawalikala	Jagdalpur (t)	RF	1774	2343.262	0.5	0.117
67	26	Jagdalpur	Bastar	Biranpal to lakarwada	Jagdalpur (t)	RF	1761	3073.204	0.5	0.154
68	18	Jagdalpur	Bastar	Sargipal to aadawal	Jagdalpur (t)	RF	1720	5093.847	0.5	0.255
69	7	Jagdalpur	Bastar	Kaknar to niyanar	Jagdalpur (t)	PF	1730P	185.552	0.5	0.009
70	9	Jagdalpur	Bastar	Ulanar to dhaniyalur	Jagdalpur (t)	PF	1734P	911.934	0.5	0.046
71	4	Jagdalpur	Bastar	Kumharawand to biringpal	Jagdalpur (t)	PF	1714P	925.506	0.5	0.046
72	8	Jagdalpur	Bastar	Ulanar to dhaniyalur	Jagdalpur (t)	PF	1736P	1617.912	0.5	0.081
73	3	Jagdalpur	Bastar	Titrigaon to balikonta	Jagdalpur (t)	PF	1713P	1989.974	0.5	0.099
Total-							**15**	**21686.659**	**0.5**	**1.084**
74	69	Bakawand	Bastar	Chhindgaon to pharsara	Karpawand	RF	1203	15.575	0.5	0.001
75	70	Bakawand	Bastar	Chhindgaon to pharsara	Karpawand	RF	1204	45.116	0.5	0.002
76	41	Bakawand	Bastar	Satosha to pathri	Karpawand	RF	1169	113.669	0.5	0.006
77	45	Bakawand	Bastar	Pathri to karpawand	Karpawand	RF	1154	126.612	0.5	0.006
78	49	Bakawand	Bastar	Choknar to chiurgoan	Karpawand	PF	1221P	192.208	0.5	0.010
79	37	Bakawand	Bastar	Pathri to karpawand	Karpawand	RF	1171	232.976	0.5	0.012
80	50	Bakawand	Bastar	Pathri to karpawand	Karpawand	PF	1153P	604.905	0.5	0.030
81	46	Bakawand	Bastar	Pathri to karpawand	Karpawand	PF	1223P	774.454	0.5	0.039
82	38	Bakawand	Bastar	Satosha to pathri	Karpawand	PF	1183P	795.266	0.5	0.040
83	52	Bakawand	Bastar	Pharsara to chiurgoan	Karpawand	PF	1217P	836.055	0.5	0.042
84	39	Bakawand	Bastar	Pathri to karpawand	Karpawand	PF	1177P	931.822	0.5	0.047
85	36	Bakawand	Bastar	Satosha to pathri	Karpawand	RF	1174	972.072	0.5	0.049
86	35	Bakawand	Bastar	Satosha to pathri	Karpawand	RF	1173	1050.318	0.5	0.053
87	33	Bakawand	Bastar	Pathri to karpawand	Karpawand	PF	1178P	1193.047	0.5	0.060
88	42	Bakawand	Bastar	Chhindgaon to satosha	Karpawand	P	1164P	1212.287	0.5	0.061
89	56	Bakawand	Bastar	Pharsara to chiurgoan	Karpawand	RF	1204	1281.392	0.5	0.064
90	32	Bakawand	Bastar	Satosha to pathri	Karpawand	PF	1185P	1534.750	0.5	0.077
91	44	Bakawand	Bastar	Pathri to karpawand	Karpawand	RF	1155	1580.172	0.5	0.079
92	43	Bakawand	Bastar	Pathri to karpawand	Karpawand	RF	1156	1600.399	0.5	0.080
93	34	Bakawand	Bastar	Pathri to karpawand	Karpawand	RF	1172	1631.395	0.5	0.082
94	54	Bakawand	Bastar	Pharsara to chiurgoan	Karpawand	RF	1203	2402.965	0.5	0.120
95	40	Bakawand	Bastar	Satosha to pathri	Karpawand	RF	1168	2412.419	0.5	0.121
96	76	Bakawand	Bastar	Chiurgoan to ayatbelputee	Karpawand	PF	1218P	381.318	0.5	0.019
97	73	Bakawand	Bastar	Chiurgoan to ayatbelputee	Karpawand	PF	1217P	599.620	0.5	0.030
98	75	Bakawand	Bastar	Chiurgoan to ayatbelputee	Karpawand	PF	1219P	685.270	0.5	0.034
Total-							**25**	**23206.082**	**0.5**	**1.160**
99	11	Jagdalpur	Bastar	Kokkapal to chitaloor	Machkote	PF	1802P	4.782	0.5	0.000
100	12	Jagdalpur	Bastar	Chitaloor to karanpur	Machkote	PF	1803P	46.273	0.5	0.002
101	14	Jagdalpur	Bastar	Garawand khurd to kaleha	Machkote	PF	1804P	178.294	0.5	0.009
102	13	Jagdalpur	Bastar	Chitaloor to karanpur	Machkote	PF	1805P	211.671	0.5	0.011
103	15	Jagdalpur	Bastar	Garawand khurd to kaleha	Machkote	PF	1807P	249.292	0.5	0.012
104	16	Jagdalpur	Bastar	Bamhani to chokawada	Machkote	PF	1809P	561.720	0.5	0.028
105	10	Jagdalpur	Bastar	Kokkapal to chitaloor	Machkote	PF	1801P	1791.124	0.5	0.090
106	20	Jagdalpur	Bastar	Aadawal to kurandi	Machkote	PF	1814P	862.089	0.5	0.043
107	19	Jagdalpur	Bastar	Aadawal to kurandi	Machkote	PF	1813P	1420.355	0.5	0.071
108	23	Jagdalpur	Bastar	Dhaniyalur to kurandi	Machkote	PF	1817P	1591.581	0.5	0.080
109	22	Jagdalpur	Bastar	Dhaniyalur to kurandi	Machkote	PF	1816P	2395.740	0.5	0.120
110	21	Jagdalpur	Bastar	Aadawal to kumhali	Machkote	PF	1815P	2864.589	0.5	0.143
111	6	Jagdalpur	Bastar	Niyanar to aadawal	Machkote	PF	1813P	1770.657	0.5	0.089
Total-							**13**	**13948.167**	**0.5**	**0.697**
Grand Total-							**111**	**117440.182**	**0.5**	**5.872**

Table B - Area statement for proposed forest Patches – Revenue Forest land (Chhote / Badi Jhadi ka Jangal)

Sl No.	Patch	District	Block	Route Name	Village	Type	Khasra No	Length (in m.)	Width (in m.)	Proposed Area (In Ha.)
1	114	Bastar	Jagdalpur	Ulanar To Halbaloshoors	Adawal	BJJ	499	70.750	0.5	0.004
2	113	Bastar	Jagdalpur	Ulanar To Halbaloshoors	Adawal	BJJ	183	87.021	0.5	0.002
3	116	Bastar	Jagdalpur	Ulanar To Halbaloshoors	Adawal	BJJ	501	304.644	0.5	0.015
4	117	Bastar	Jagdalpur	Ulanar To Halbaloshoors	Adawal	BJJ	500/1,2,3	503.878	0.5	0.025
5	121	Bastar	Jagdalpur	Ulanar To Halbaloshoors	Adawal	BJJ	181	57.651	0.5	0.002
6	126	Bastar	Jagdalpur	Ulanar To Halbaloshoors	Adawal	BJJ	182	57.161	0.5	0.002
7	249	Bastar	Jagdalpur	Ulanar To Halbaloshoors	Adawal	BJJ	501	63.551	0.5	0.002
8	250	Bastar	Jagdalpur	Ulanar To Halbaloshoors	Adawal	BJJ	501	390.323	0.5	0.020
9	251	Bastar	Jagdalpur	Ulanar To Halbaloshoors	Adawal	BJJ	500/1,2	500.904	0.5	0.025
10	484	Bastar	Jagdalpur	Sindpal To Manjhigauda	Alne	GJ	319	62.072	0.5	0.003
11	485	Bastar	Jagdalpur	Sindpal To Manjhigauda	Alne	GJ	319	62.072	0.5	0.003
12	178	Bastar	Jagdalpur	Bamhani To Chokawada	Amagadha	GJ	360	137.177	0.5	0.007
13	179	Bastar	Jagdalpur	Bamhani To Chokawada	Amagadha	GJ	390	56.210	0.5	0.003
14	180	Bastar	Jagdalpur	Bamhani To Chokawada	Amagadha	GJ	412	106.606	0.5	0.005
15	172	Bastar	Jagdalpur	Bahaloosoorm To Garawand Kalan	Bahaloosoor	GJ	331	52.264	0.5	0.003
16	181	Bastar	Jagdalpur	Bahaloosoorm To Bahaloosoorm	Bahaloosoor	GJ	331	205.051	0.5	0.012
17	493	Bastar	Jagdalpur	Bahaloosoorm To Bahaloosoorm	Bahaloosoor	GJ	331	136.670	0.5	0.008
18	182	Bastar	Jagdalpur	Karanpur To Chitaloor	Bhalagauda	BJJ	36	115.730	0.5	0.006
19	183	Bastar	Jagdalpur	Karanpur To Chitaloor	Bhalagauda	GJ	37	85.095	0.5	0.004
20	229	Bastar	Jagdalpur	Bhejaipadar To Nagaman	Bhejaipadar	GJ	323	37.213	0.5	0.002
21	230	Bastar	Jagdalpur	Bhejaipadar To Nagaman	Bhejaipadar	GJ	342	77.541	0.5	0.004
22	231	Bastar	Jagdalpur	Bhajipadar To Nagaman	Bhejaipadar	GJ	446	164.005	0.5	0.008
23	232	Bastar	Jagdalpur	Bhajipadar To Nagaman	Bhejaipadar	GJ	8	123.109	0.5	0.006
24	233	Bastar	Jagdalpur	Bhajipadar To Nagaman	Bhejaipadar	GJ	328	132.411	0.5	0.008
25	234	Bastar	Jagdalpur	Bhajipadar To Nagaman	Bhejaipadar	GJ	446	32.646	0.5	0.002
26	118	Bastar	Jagdalpur	Ulanar To Halbaloshoors	Billori	GJ	82	135.603	0.5	0.007
27	119	Bastar	Jagdalpur	Ulanar To Halbaloshoors	Billori	GJ	59	94.754	0.5	0.005
28	120	Bastar	Jagdalpur	Ulanar To Halbaloshoors	Billori	GJ	209	141.012	0.5	0.007
29	121	Bastar	Jagdalpur	Ulanar To Halbaloshoors	Billori	GJ	203	52.416	0.5	0.003
30	122	Bastar	Jagdalpur	Ulanar To Halbaloshoors	Billori	GJ	209	87.642	0.5	0.004
31	123	Bastar	Jagdalpur	Ulanar To Halbaloshoors	Billori	GJ	269	54.201	0.5	0.003
32	124	Bastar	Jagdalpur	Ulanar To Halbaloshoors	Billori	GJ	697	205.503	0.5	0.013
33	125	Bastar	Jagdalpur	Ulanar To Halbaloshoors	Billori	GJ	738	103.678	0.5	0.005
34	126	Bastar	Jagdalpur	Ulanar To Halbaloshoors	Billori	GJ	741	21.005	0.5	0.001
35	127	Bastar	Jagdalpur	Ulanar To Halbaloshoors	Billori	GJ	772	101.258	0.5	0.005
36	128	Bastar	Jagdalpur	Ulanar To Halbaloshoors	Billori	GJ	777	45.602	0.5	0.002
37	129	Bastar	Jagdalpur	Ulanar To Halbaloshoors	Billori	GJ	873	152.767	0.5	0.008
38	130	Bastar	Jagdalpur	Ulanar To Halbaloshoors	Billori	GJ	1003	47.407	0.5	0.002
39	131	Bastar	Jagdalpur	Ulanar To Halbaloshoors	Billori	GJ	1093	31.298	0.5	0.002
40	132	Bastar	Jagdalpur	Ulanar To Halbaloshoors	Billori	GJ	1094	61.98	0.5	0.003
41	133	Bastar	Jagdalpur	Ulanar To Halbaloshoors	Billori	GJ	1095	166.267	0.5	0.008
42	134	Bastar	Jagdalpur	Ulanar To Halbaloshoors	Billori	GJ	100	27.281	0.5	0.001
43	292	Bastar	Jagdalpur	Badesomma To Tondapal	Birnapal	GJ	470	163.316	0.5	0.008
44	253	Bastar	Jagdalpur	Badesomma To Tondapal	Birnapal	BJJ	441	218.816	0.5	0.011
45	167	Bastar	Jagdalpur	Pandarigaon To Birlingal	Birlingal	GJ	96	203.368	0.5	0.010
46	168	Bastar	Jagdalpur	Pandarigaon To Birlingal	Birlingal	GJ	83	275.611	0.5	0.014
47	169	Bastar	Jagdalpur	Pandarigaon To Birlingal	Birlingal	GJ	80	18.879	0.5	0.001
48	170	Bastar	Jagdalpur	Bahaloosoorm To Karanjpur	Bhenodhadasoor	GJ	337	33.868	0.5	0.002
49	171	Bastar	Jagdalpur	Bahaloosoorm To Karanjpur	Bhenodhadasoor	GJ	286	105.082	0.5	0.005
50	173	Bastar	Jagdalpur	Bahaloosoorm To Bahaloosoorm	Bhenodhadasoor	GJ	87	61.204	0.5	0.003
51	254	Bastar	Jagdalpur	Ustnar To Chitakrawali	Chaldaipur	BJJ	7	88.160	0.5	0.004
52	255	Bastar	Jagdalpur	Ustnar To Chitakrawali	Chaldaipur	BJJ	9	240.012	0.5	0.012
53	256	Bastar	Jagdalpur	Ustnar To Chitakrawali	Chaldaipur	BJJ	32	221.172	0.5	0.012
54	257	Bastar	Jagdalpur	Ustnar To Chitakrawali	Chaldaipur	BJJ	61	98.725	0.5	0.005
55	184	Bastar	Jagdalpur	Chokawada To Bamhani	Chokawada	GJ	245	222.068	0.5	0.011
56	185	Bastar	Jagdalpur	Chokawada To Bamhani	Chokawada	GJ	253	543.496	0.5	0.027
57	186	Bastar	Jagdalpur	Chokawada To Bamhani	Chokawada	GJ	1412/1	381.096	0.5	0.022
58	496	Bastar	Jagdalpur	Manjhigauda To Hadonomma	Chottonnoora	GJ	66	72.054	0.5	0.002
59	258	Bastar	Jagdalpur	Pushpal To Dhanjoylur	Dhanjoylour	GJ	280	86.553	0.5	0.004
60	259	Bastar	Jagdalpur	Pushpal To Dhanjoylur	Dhanjoylour	GJ	839	112.494	0.5	0.006
61	260	Bastar	Jagdalpur	Pushpal To Dhanjoylur	Dhanjoylour	GJ	1412/1	63.759	0.5	0.003
62	188	Bastar	Jagdalpur	Chokawada To Kartori	Dhanpunji	GJ	658	40.341	0.5	0.002
63	189	Bastar	Jagdalpur	Chokawada To Kartori	Dhanpunji	GJ	638	165.845	0.5	0.008
64	190	Bastar	Jagdalpur	Chokawada To Kartori	Dhanpunji	GJ	678	91.697	0.5	0.005
65	191	Bastar	Jagdalpur	Chokawada To Kartori	Dhanpunji	GJ	676	505.947	0.5	0.025
66	192	Bastar	Jagdalpur	Chokawada To Kartori	Dhanpunji	GJ	677	81.384	0.5	0.004
67	193	Bastar	Jagdalpur	Chokawada To Kartori	Dhanpunji	GJ	662	112.502	0.5	0.006
68	194	Bastar	Jagdalpur	Chokawada To Kartori	Dhanpunji	GJ	664	128.810	0.5	0.006
69	195	Bastar	Jagdalpur	Chokawada To Kartori	Dhanpunji	GJ	660	697.809	0.5	0.035
70	196	Bastar	Jagdalpur	Chokawada To Kartori	Dhanpunji	GJ	445/1	153.594	0.5	0.008
71	197	Bastar	Jagdalpur	Chokawada To Kartori	Dhanpunji	GJ	443	41.641	0.5	0.002
72	198	Bastar	Jagdalpur	Chokawada To Kartori	Dhanpunji	GJ	444	18.286	0.5	0.002
73	199	Bastar	Jagdalpur	Bahaloosoorm To Garawand Kalan	Dhurgonda	BJJ	246	44.614	0.5	0.002
74	200	Bastar	Jagdalpur	Bahaloosoorm To Garawand Kalan	Dhurgonda	BJJ	390	69.652	0.5	0.003
75	201	Bastar	Jagdalpur	Bahaloosoorm To Garawand Kalan	Dhurgonda	BJJ	700	146.303	0.5	0.007
76	202	Bastar	Jagdalpur	Bahaloosoorm To Garawand Kalan	Dhurgonda	BJJ	600	211.659	0.5	0.011
77	203	Bastar	Jagdalpur	Bahaloosoorm To Garawand Kalan	Dhurgonda	BJJ	258	43.274	0.5	0.002
78	204	Bastar	Jagdalpur	Bahaloosoorm To Garawand Kalan	Dhurgonda	BJJ	217	22.809	0.5	0.001
79	135	Bastar	Jagdalpur	Ulanar To Parapa	Erragam	BJJ	30	74.875	0.5	0.004
80	136	Bastar	Jagdalpur	Ulanar To Parapa	Erragam	BJJ	28	218.156	0.5	0.007
81	137	Bastar	Jagdalpur	Ulanar To Parapa	Erragam	BJJ	48	50.099	0.5	0.003
82	138	Bastar	Jagdalpur	Bottepadmar To Tilrigaon	Ghatpadmar	GJ	495	54.330	0.5	0.003
83	139	Bastar	Jagdalpur	Bottepadmar To Tilrigaon	Ghatpadmar	GJ	486	10.587	0.5	0.002
84	140	Bastar	Jagdalpur	Bottepadmar To Tilrigaon	Ghatpadmar	GJ	782	33.016	0.5	0.002
85	141	Bastar	Jagdalpur	Bottepadmar To Tilrigaon	Ghatpadmar	GJ	861	15.751	0.5	0.001
86	142	Bastar	Jagdalpur	Bottepadmar To Tilrigaon	Ghatpadmar	GJ	862	238.175	0.5	0.012
87	143	Bastar	Jagdalpur	Bottepadmar To Tilrigaon	Ghatpadmar	GJ	915	22.546	0.5	0.001
88	144	Bastar	Jagdalpur	Bottepadmar To Tilrigaon	Ghatpadmar	GJ	9661	207.309	0.5	0.010
89	205	Bastar	Jagdalpur	Babaoomba To Babaoomba	Habakodicore	GJ	73	204.960	0.5	0.013
90	206	Bastar	Jagdalpur	Babaoomba To Babaoomba	Habakodicore	GJ	72	247.586	0.5	0.012
91	261	Bastar	Jagdalpur	Sidmur To Kalingagh Cherbahar	Hapadmar	GJ	425	22.626	0.5	0.001
92	262	Bastar	Jagdalpur	Sidmur To Kalingagh Cherbahar	Hapadmar	GJ	434	16.504	0.5	0.001
93	263	Bastar	Jagdalpur	Sidmur To Kalingagh Cherbahar	Hapadmar	GJ	417	121.338	0.5	0.006
94	264	Bastar	Jagdalpur	Sidmur To Kalingagh Cherbahar	Hapadmar	GJ	363	113.435	0.5	0.006
95	265	Bastar	Jagdalpur	Sidmur To Kalingagh Cherbahar	Hapadmar	GJ	354	30.517	0.5	0.002
96	266	Bastar	Jagdalpur	Sidmur To Kalingagh Cherbahar	Hapadmar	GJ	350	36.346	0.5	0.002

Table B - Area statement for proposed forest Patches – Revenue Forest land (Chhote / Badi Jhadi ka Jangal)

Sl No.	Patch	District	Block	Route Name	Village	Type	Khasra No	Length (in m.)	Width (in m.)	Proposed Area (In Ha.)
97	267	Bastar	Jagdalpur	Sidmur To Kalingagh Cherbahar	Hapadmar	GJ	349	23.820	0.5	0.001
98	268	Bastar	Jagdalpur	Sidmur To Kalingagh Cherbahar	Hapadmar	GJ	348	11.818	0.5	0.001
99	269	Bastar	Jagdalpur	Sidmur To Kalingagh Cherbahar	Hapadmar	GJ	403	213.324	0.5	0.011
100	270	Bastar	Jagdalpur	Sidmur To Kalingagh Cherbahar	Hapadmar	GJ	405	24.207	0.5	0.001
101	271	Bastar	Jagdalpur	Sidmur To Kalingagh Cherbahar	Hapadmar	GJ	408	28.998	0.5	0.001
102	272	Bastar	Jagdalpur	Sidmur To Kalingagh Cherbahar	Hapadmar	GJ	414	65.753	0.5	0.003
103	273	Bastar	Jagdalpur	Sidmur To Kalingagh Cherbahar	Hapadmar	GJ	409	36.005	0.5	0.002
104	274	Bastar	Jagdalpur	Sidmur To Kalingagh Cherbahar	Hapadmar	GJ	412	73.173	0.5	0.004
105	275	Bastar	Jagdalpur	Sidmur To Kalingagh Cherbahar	Hapadmar	GJ	413	34.075	0.5	0.002