

Diversion of forest land in Sy No 1 of Bhootharamahatti village, Belagavi Taluk, Belagavi District in favour of Rani Chennamma University, Belagavi.

Toposheet map

Source: Toposheet No: D43C5, D43C9, D43U8 and D43U12 - From SOI

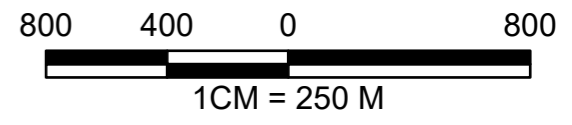

CONVENTIONAL SYMBOLS

- Express highway: with toll; with bridge; with distance stone
- Roads, metalled: according to importance
- Roads, double cartliage-way: according to importance
- Unmetalled road. Cart-track. Pack-track with pass. Foot-path
- Streams: with track in bed; undefined. Canal
- Dams: masonry or rock-filled; earthenwork. Weir
- River: dry with water channel; with island & rocks. Tidal river
- Submerged rocks. Shoal. Swamp. Reeds
- Wells: lined; unlined. Tube-well. Spring. Tanks: perennial; dry
- Embankments: road or rail; tank. Broken ground
- Railways, broad gauge: double; single with station; under constr.
- Railways, other gauges: double; single with distance stone; do
- Mineral line or tramway. Kin. Cutting with tunnel
- Contours with sub-features. Rocky slopes. Cliffs
- Sand features: (1) flat. (2) sand-hills (permanent). (3) dunes (shifting)
- Towns or Villages: inhabited; deserted. Fort
- Huts: permanent; temporary. Tower. Antiquities
- Temple. Chhatri. Church. Mosque. Idgah. Tomb. Graves
- Lighthouse. Lightship. Buoys: lighted; unlighted. Anchorage
- Mine. Vine on trellis. Grass. Scrub
- Palms: palmyra; other. Plantain. Conifer. Bamboo. Other trees
- Areas: cultivated; wooded. Surveyed tree
- Boundary, international
- state: demarcated; undemarcated
- district: subdivision; tahsil or taluk; forest
- Boundary pillars: surveyed; unlocated
- Heights, triangulated: station; point; approximate
- Bench-mark: geodetic; tertiary; canal
- Post office. Telegraph office. Overhead tank
- Rest house or inspection bungalow. Circuit house. Police station
- Camping ground. Forest: reserved; protected
- Spaced names: administrative; locality or tribal
- Hospital. Dispensary. Veterinary: Hospital / Dispensary
- Aerodrome. Heli-pad. Tourist site
- Power line: with pylons surveyed; with poles unsurveyed

Legend

Stadium	Library
Forest	Forest
Road	Hostel
Forest	Forest
Quarters	Auditorium
Forest	Forest
Parking	Administrative Building
Forest	Forest
Other Infrastructure	Academic Building
Forest	Forest
Open area	Boundary points
Forest	

Component	Forest area in Ha	Non Forest area in Ha
Academic Building	2.3891	0.0000
Administrative Building	0.0709	0.0000
Auditorium	1.0784	0.0000
Hostel	1.4289	0.0000
Library	1.3851	0.0000
Open area	12.6228	0.0000
Other Infrastructure	1.6004	0.0000
Parking	0.5096	0.0000
Quarters	0.0737	0.0000
Road	3.7960	0.0000
Stadium	2.4414	0.0000
Grand Total	27.3963	0.0000

Registrar
Rani Channamma University
Belagavi
Registrar
Rani Channamma University
Belagavi

Prepared by:

DHARTI GEO-INSIGHT
Private Limited
Earlier Known As S P CONSULTANTS
www.dhartigeoinsight.co.in

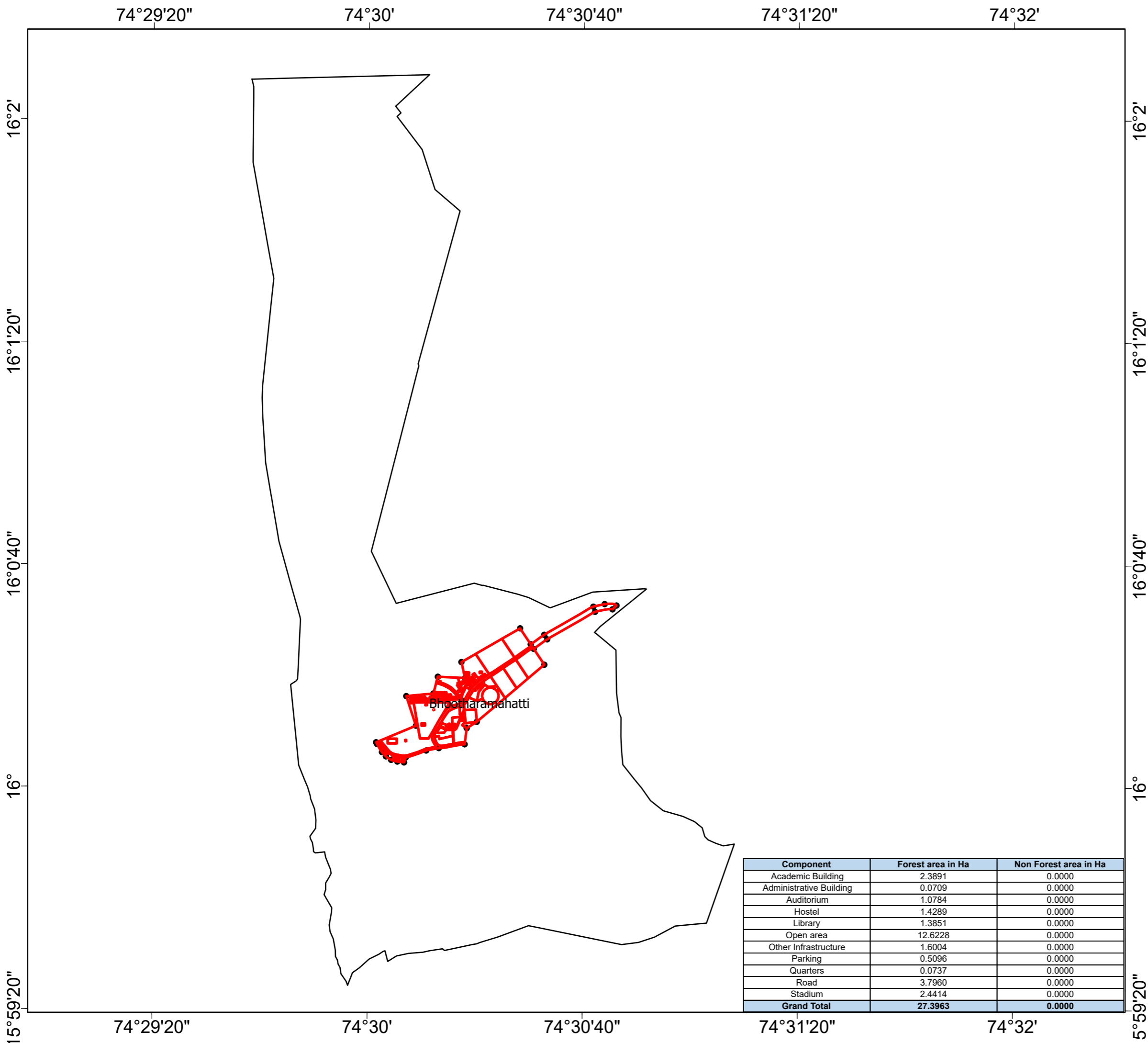

Diversion of forest land in Sy No 1 of Bhootharamahatti village, Belagavi Taluk, Belagavi District in favour of Rani Chennamma University , Belagavi.

Village Boundary map

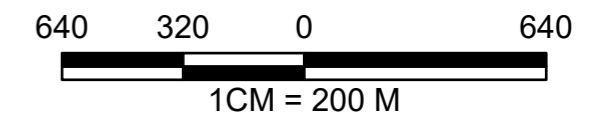
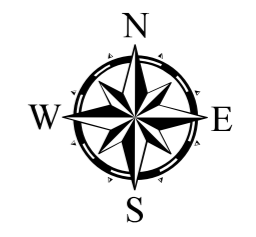

Legend

- Stadium
- Library
- Forest
- Forest
- Road
- Hostel
- Forest
- Forest
- Quarters
- Auditorium
- Forest
- Forest
- Parking
- Administrative Building
- Forest
- Forest
- Other Infrastructure
- Academic Building
- Forest
- Forest
- Open area
- Boundary points
- Forest

Component	Forest area in Ha	Non Forest area in Ha
Academic Building	2.3891	0.0000
Administrative Building	0.0709	0.0000
Auditorium	1.0784	0.0000
Hostel	1.4289	0.0000
Library	1.3851	0.0000
Open area	12.6228	0.0000
Other Infrastructure	1.6004	0.0000
Parking	0.5096	0.0000
Quarters	0.0737	0.0000
Road	3.7960	0.0000
Stadium	2.4414	0.0000
Grand Total	27.3963	0.0000

 Registrar
 Rani Channamma University
 Belagavi
 Rani Channamma University
 Belagavi

Prepared by:

Diversion of forest land in Sy No 1 of Bhootharamahatti village, Belagavi Taluk, Belagavi District in favour of Rani Chennamma University, Belagavi.

Village Name: Bhootharamahatti

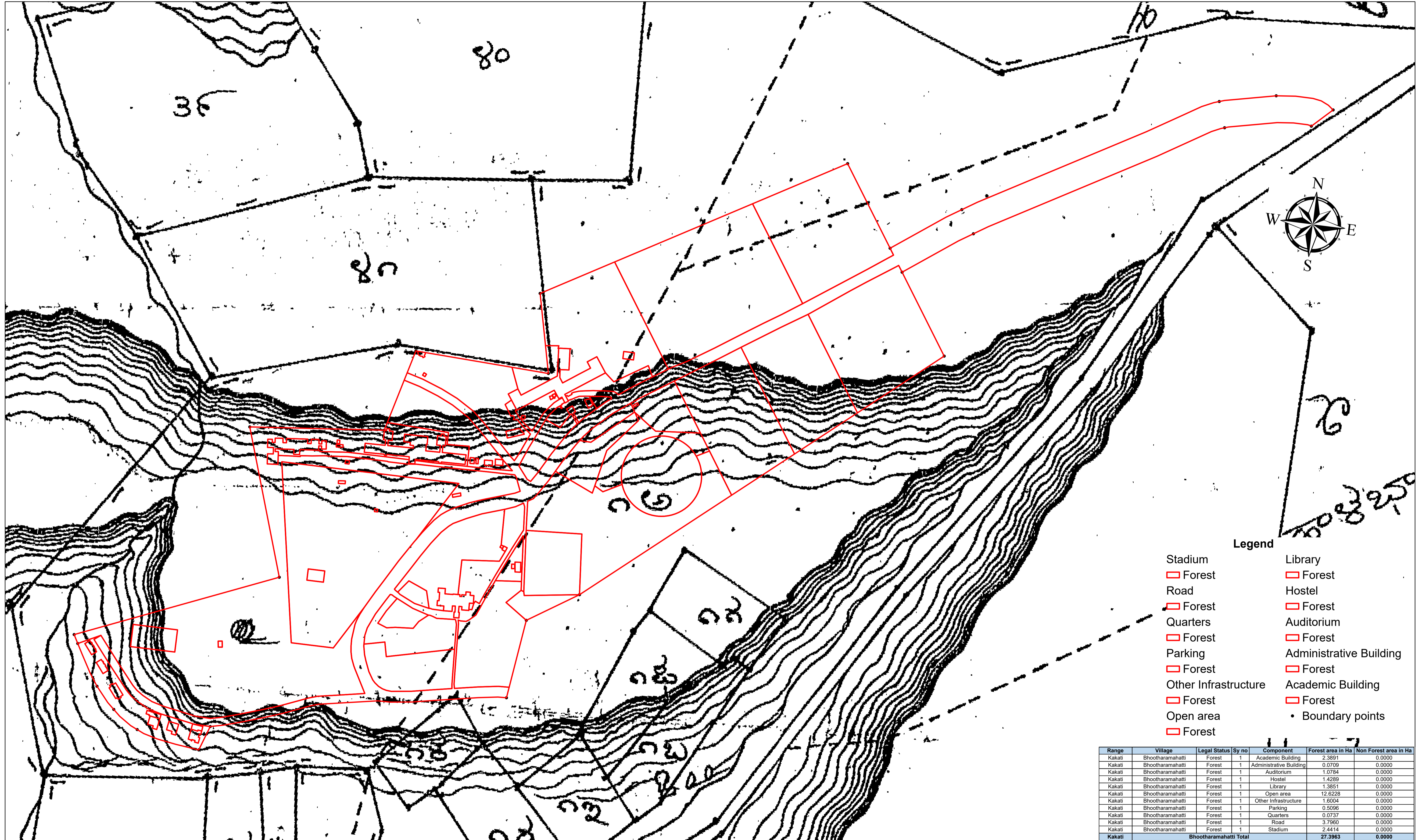

- Legend**
- Stadium
 - Forest
 - Road
 - Forest
 - Quarters
 - Forest
 - Parking
 - Forest
 - Other Infrastructure
 - Forest
 - Open area
 - Forest
 - Library
 - Forest
 - Hostel
 - Forest
 - Auditorium
 - Forest
 - Administrative Building
 - Forest
 - Academic Building
 - Forest
 - Boundary points

Range	Village	Legal Status	Sy no	Component	Forest area in Ha	Non Forest area in Ha
Kakati	Bhootharamahatti	Forest	1	Academic Building	2.3891	0.0000
Kakati	Bhootharamahatti	Forest	1	Administrative Building	0.0709	0.0000
Kakati	Bhootharamahatti	Forest	1	Auditorium	1.0784	0.0000
Kakati	Bhootharamahatti	Forest	1	Hostel	1.4289	0.0000
Kakati	Bhootharamahatti	Forest	1	Library	1.3851	0.0000
Kakati	Bhootharamahatti	Forest	1	Open area	12.6228	0.0000
Kakati	Bhootharamahatti	Forest	1	Other Infrastructure	1.6004	0.0000
Kakati	Bhootharamahatti	Forest	1	Parking	0.5096	0.0000
Kakati	Bhootharamahatti	Forest	1	Quarters	0.0737	0.0000
Kakati	Bhootharamahatti	Forest	1	Road	3.7960	0.0000
Kakati	Bhootharamahatti	Forest	1	Stadium	2.4414	0.0000
Kakati	Bhootharamahatti Total				27.3963	0.0000

Registrar
Rani Chennamma University
Belagavi
Rani Chennamma University
Belagavi

Prepared by:
DHARTI GEO-INSIGHT
Private Limited
Earlier Known As S P CONSULTANTS
www.dhartigeoinsight.co.in

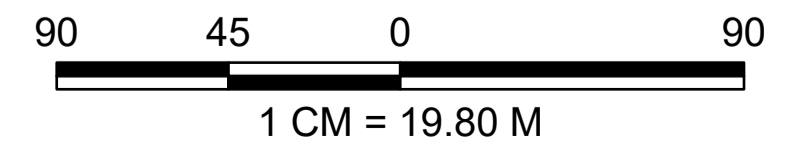

Diversion of forest land in Sy No 1 of Bhootharamahatti village, Belagavi Taluk, Belagavi District in favour of Rani Chennamma University , Belagavi.

Village Name: Bhootharamahatti

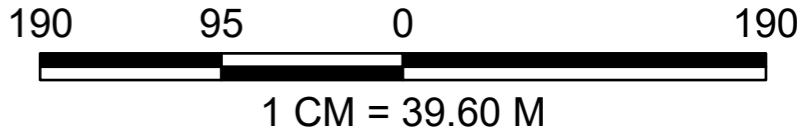
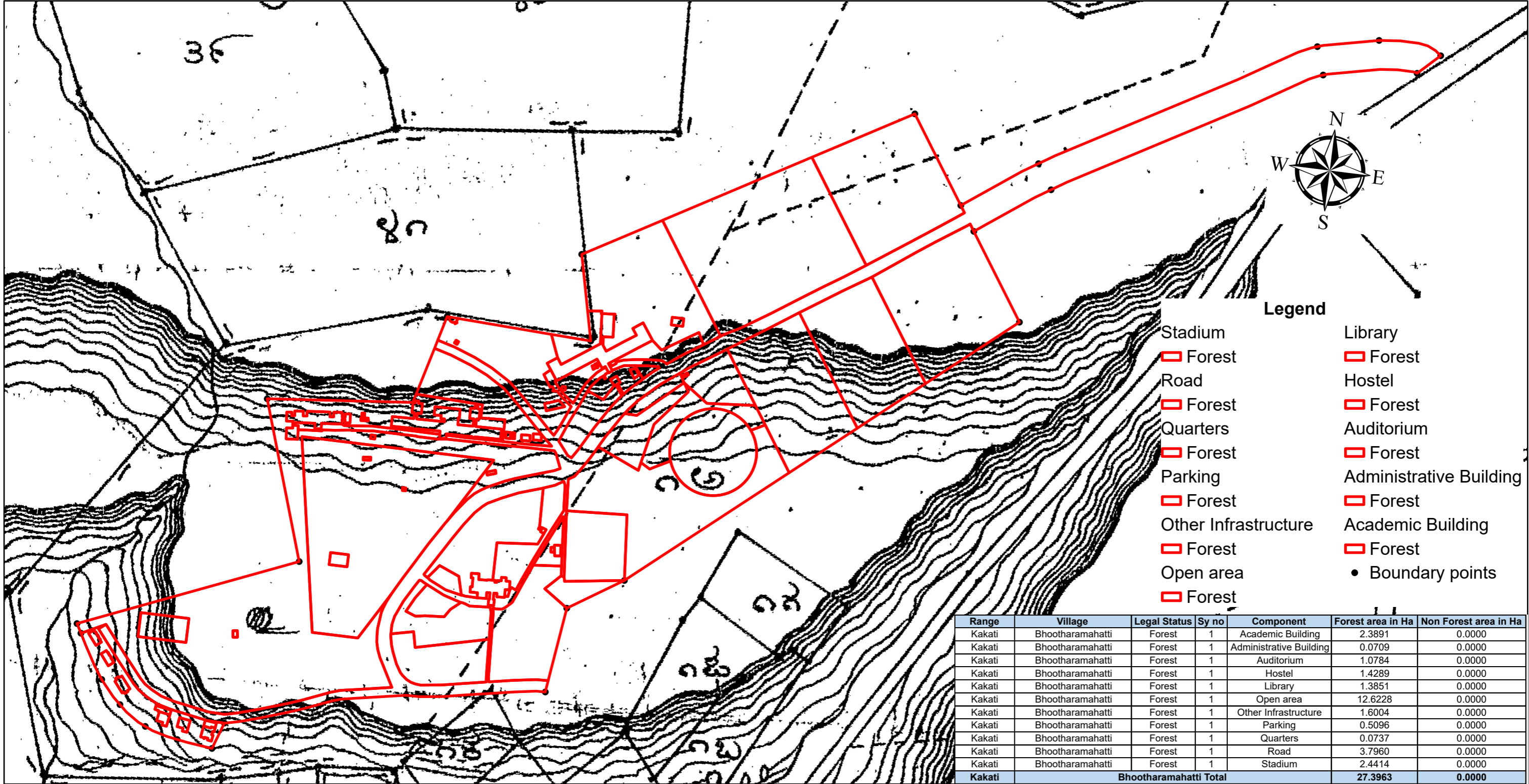

Registrar
Rani Channamma University,
Belagavi
Registrar
Rani Channamma University
Belagavi

Prepared by:

DHARTI GEO-INSIGHT
Private Limited
Earlier Known As S P CONSULTANTS
www.dhartigeoinsight.co.in

74°28'

74°30'

74°32'

74°34'

16°4'

16°2'

16°

15°58'

74°28'

74°30'

74°32'

74°34'

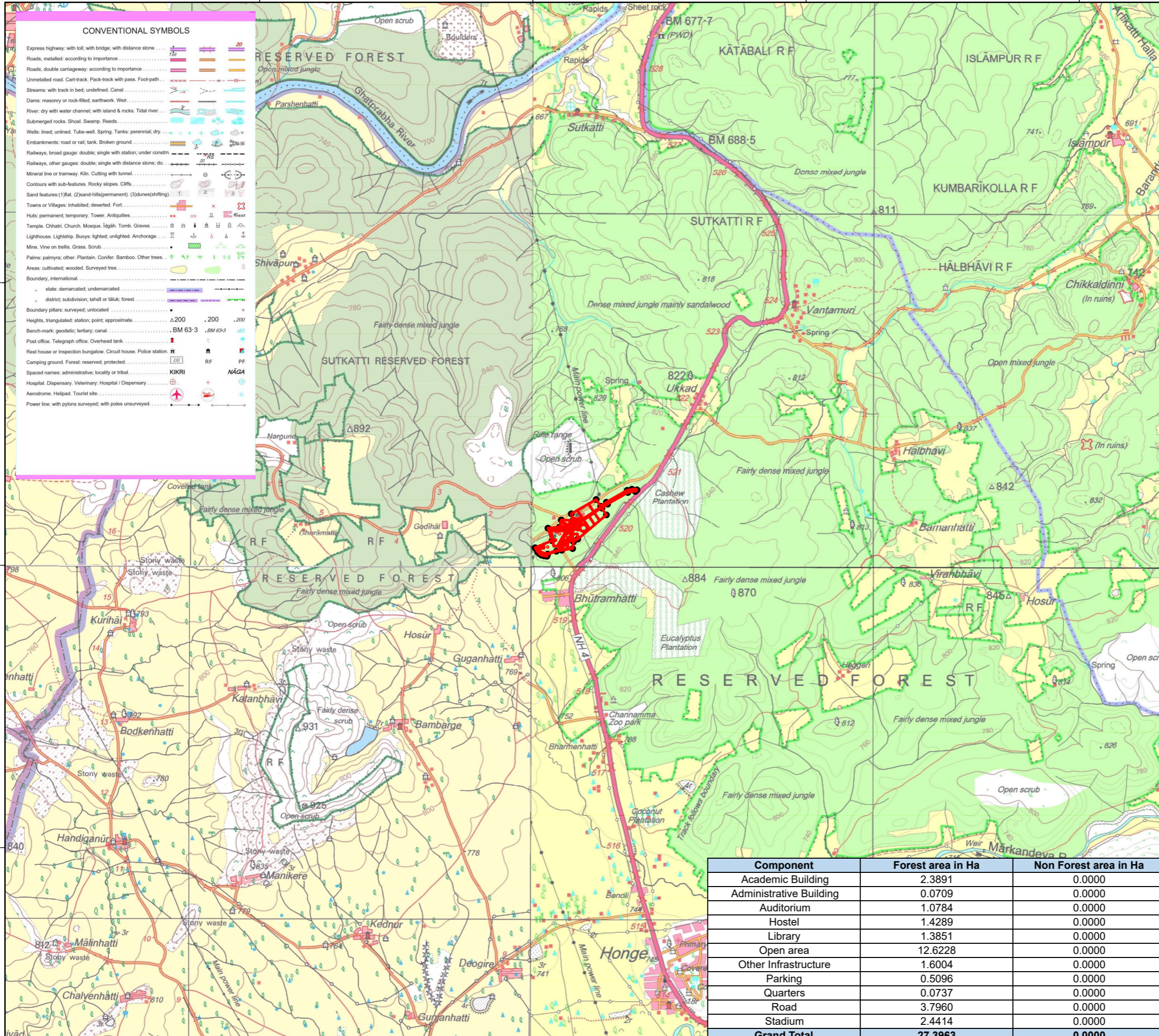

Diversion of forest land in Sy No 1 of Bhootharamahatti village, Belagavi Taluk, Belagavi District in favour of Rani Chennamma University, Belagavi.

Toposheet map

Source: Toposheet No: D43C5, D43C9, D43U8 and D43U12 - From SOI

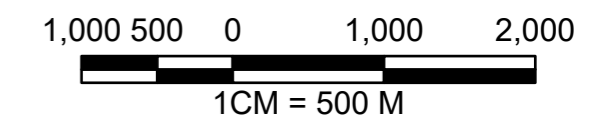
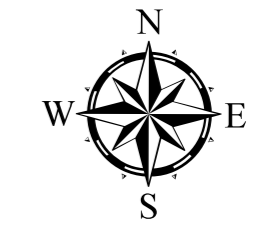

CONVENTIONAL SYMBOLS

Express highway: with toll; with bridge; with distance stone	20
Roads, metalled: according to importance	7.5
Roads, double cartage-way: according to importance	10
Unmetalled road: Cart-track: Pack-track with pass: Foot-path	15
Streams: with track in bed; undefined: Canal	15
Dams: masonry or rock-filled: earthwork: Weir	15
River: dry with water channel; with island & rocks: Tidal river	15
Submerged rocks: Shoal: Swamp: Reeds	15
Wells: lined; unlined: Tube-well: Spring: Tanks: perennial: dry	15
Embankments: road or rail: tank: Broken ground	15
Railways, broad gauge: double; single with station; under constn	15
Railways, other gauges: double; single with distance stone; do	15
Mineral line or tramway: Kiln: Cutting with tunnel	15
Contours with sub-features: Rocky slopes: Cliffs	15
Sand features: (1) flat: (2) sand-hills(permanent): (3) dunes(sifting)	15
Towns or Villages: inhabited; deserted: Fort	15
Huts: permanent; temporary: Tower: Antiquities	15
Temple: Chhatra: Church: Mosque: Idgah: Tomb: Graves	15
Lighthouse: Lightship: Buoys: lighted; unlighted: Anchorage	15
Mine: Vine on trellis: Grass: Scrub	15
Palms: palmyra; other: Plantain: Conifer: Bamboo: Other trees	15
Areas: cultivated; wooded: Surveyed tree	15
Boundary, international	15
state: demarcated; undemarcated	15
district; subdivision; tahsil or taluk; forest	15
Boundary pillars: surveyed; unlocated	15
Heights, triangulated: station; point; approximate	200 .200 .200
Bench-mark: geodetic; tertiary; canal	BM 63-3 .BM 63-3
Post office: Telegraph office: Overhead tank	15
Rest house or Inspection bungalow: Circuit house: Police station	15
Camping ground: Forest: reserved; protected	RF PF
Spaced names: administrative; locality or tribal	KIKRI NAGA
Hospital: Dispensary: Veterinary: Hospital / Dispensary	15
Aerodrome: Heli-pad: Tourist site	15
Power line: with pylons surveyed; with poles unsurveyed	15

Legend

Stadium	Library
Forest	Forest
Road	Hostel
Forest	Forest
Quarters	Auditorium
Forest	Forest
Parking	Administrative Building
Forest	Forest
Other Infrastructure	Academic Building
Forest	Forest
Open area	• Boundary points
Forest	

Component	Forest area in Ha	Non Forest area in Ha
Academic Building	2.3891	0.0000
Administrative Building	0.0709	0.0000
Auditorium	1.0784	0.0000
Hostel	1.4289	0.0000
Library	1.3851	0.0000
Open area	12.6228	0.0000
Other Infrastructure	1.6004	0.0000
Parking	0.5096	0.0000
Quarters	0.0737	0.0000
Road	3.7960	0.0000
Stadium	2.4414	0.0000
Grand Total	27.3963	0.0000

Registrar
Rani Channamma University
Belagavi
Registrar
Rani Channamma University
Belagavi

Prepared by:

DHARTI GEO-INSIGHT
Private Limited
Earlier Known As S P CONSULTANTS
www.dhartigeoinsight.co.in

74°30'10"

74°30'20"

74°30'30"

74°30'40"





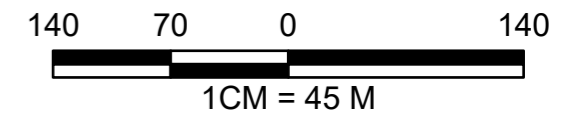
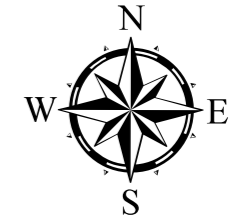





Diversion of forest land in Sy No 1 of Bhootharamahatti village, Belagavi Taluk, Belagavi District in favour of Rani Chennamma University , Belagavi.

Key plan



Legend

Component

-  Academic Building
-  Administrative Building
-  Auditorium
-  Hostel
-  Library
-  Open area
-  Other Infrastructure
-  Parking
-  Quarters
-  Road
-  Stadium

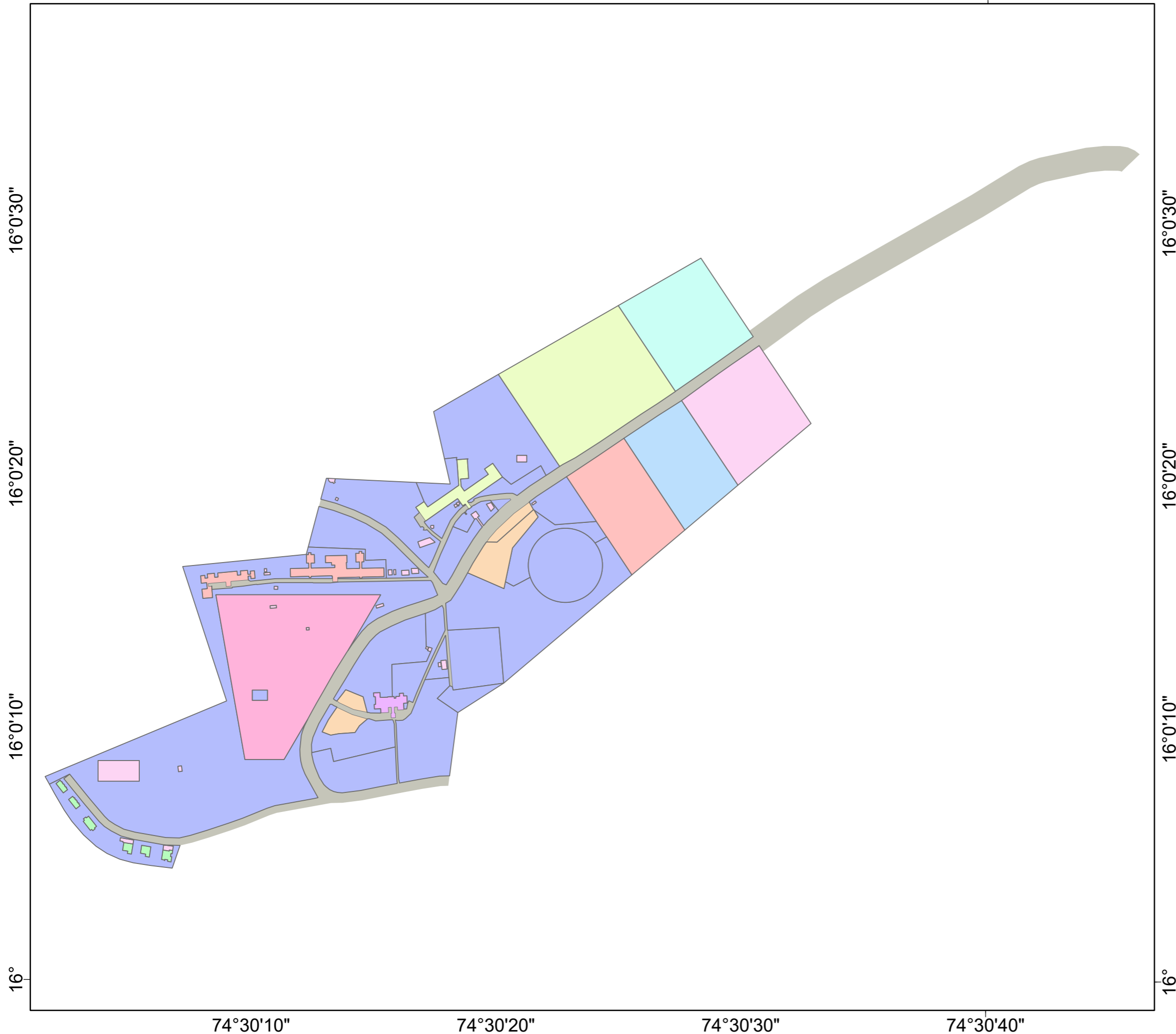

16°0'30"

16°0'30"

16°0'20"

16°0'20"

16°0'10"

16°0'10"

16°

16°

74°30'10"

74°30'20"

74°30'30"

74°30'40"

Prepared by:



DHARTI GEO-INSIGHT
Private Limited
Earlier Known As S P CONSULTANTS
www.dhartigeoinsight.co.in