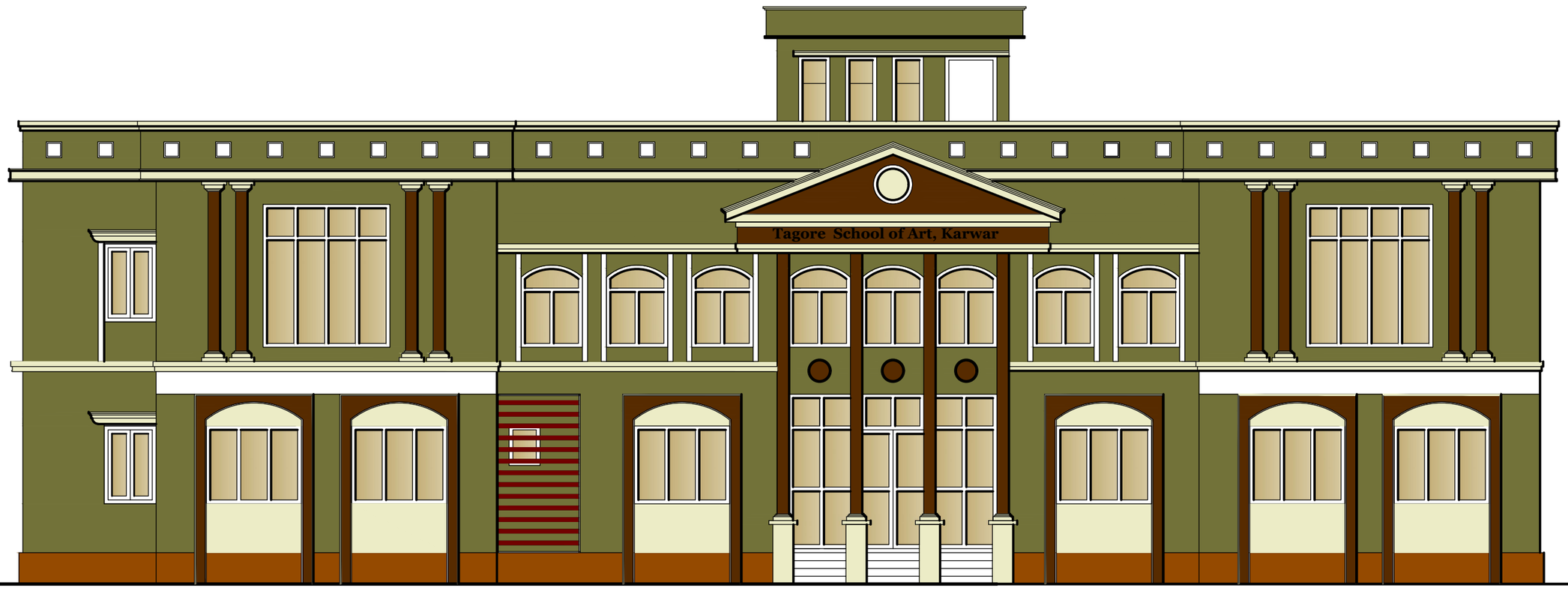

FRONT ELEVATION

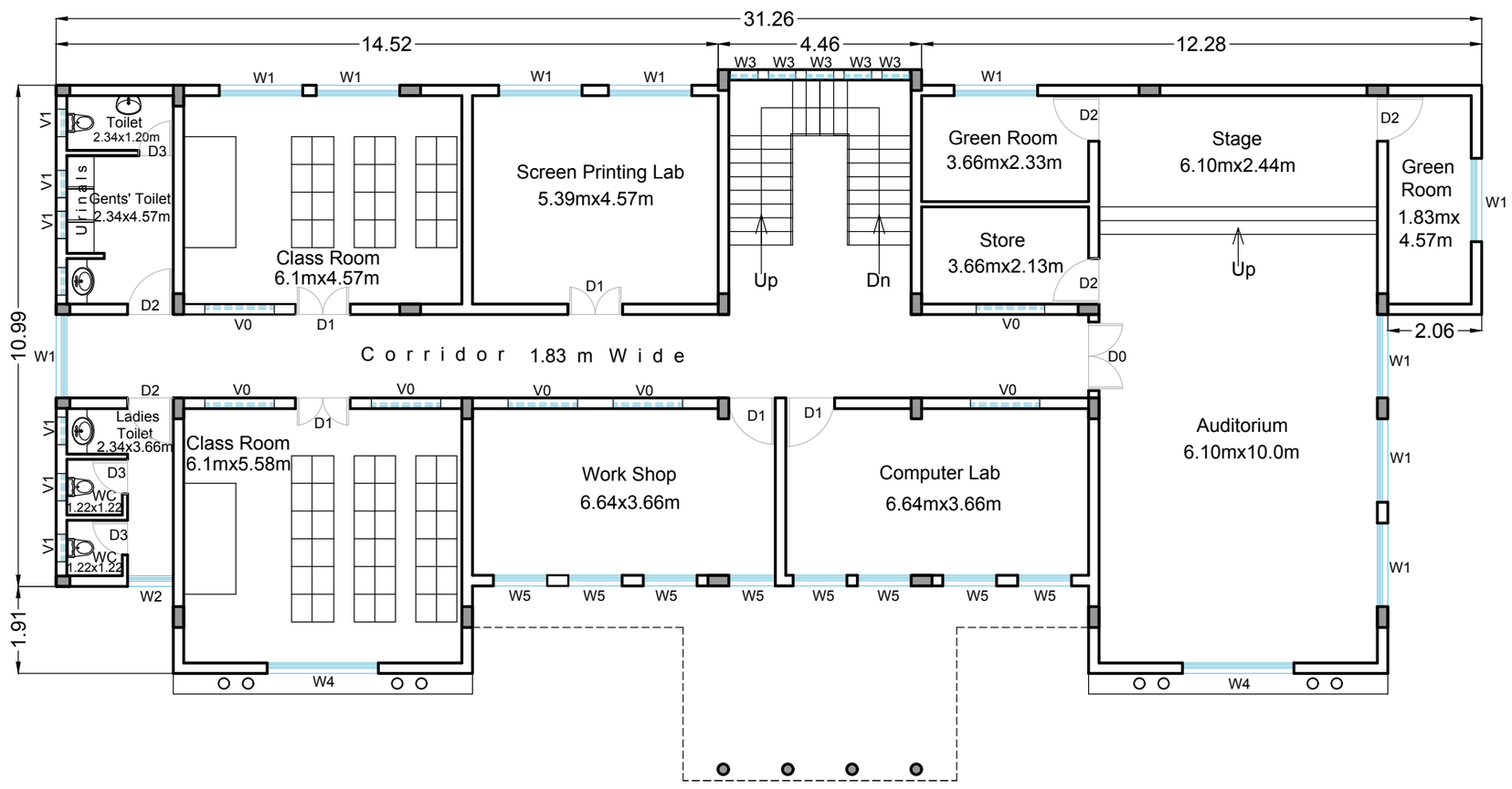

Schedule Of Area :	
Alloted Plot Area	1012.08Sqm (10gunta)
Available Plot Area	910.87Sqm (9gunta)
Proposed Building	333.13Sqm
Proposed Compound Wall	31.56Sqm
Two Wheeler Parking	60.40Sqm
Four Wheeler Parking	67.57Sqm
Garden	26.06Sqm
Drive way / Path way	106.31Sqm
Open Space & Greenery	285.84Sqm

FIRST FLOOR PLAN

Built Up Area ------ 335.35 Sqm

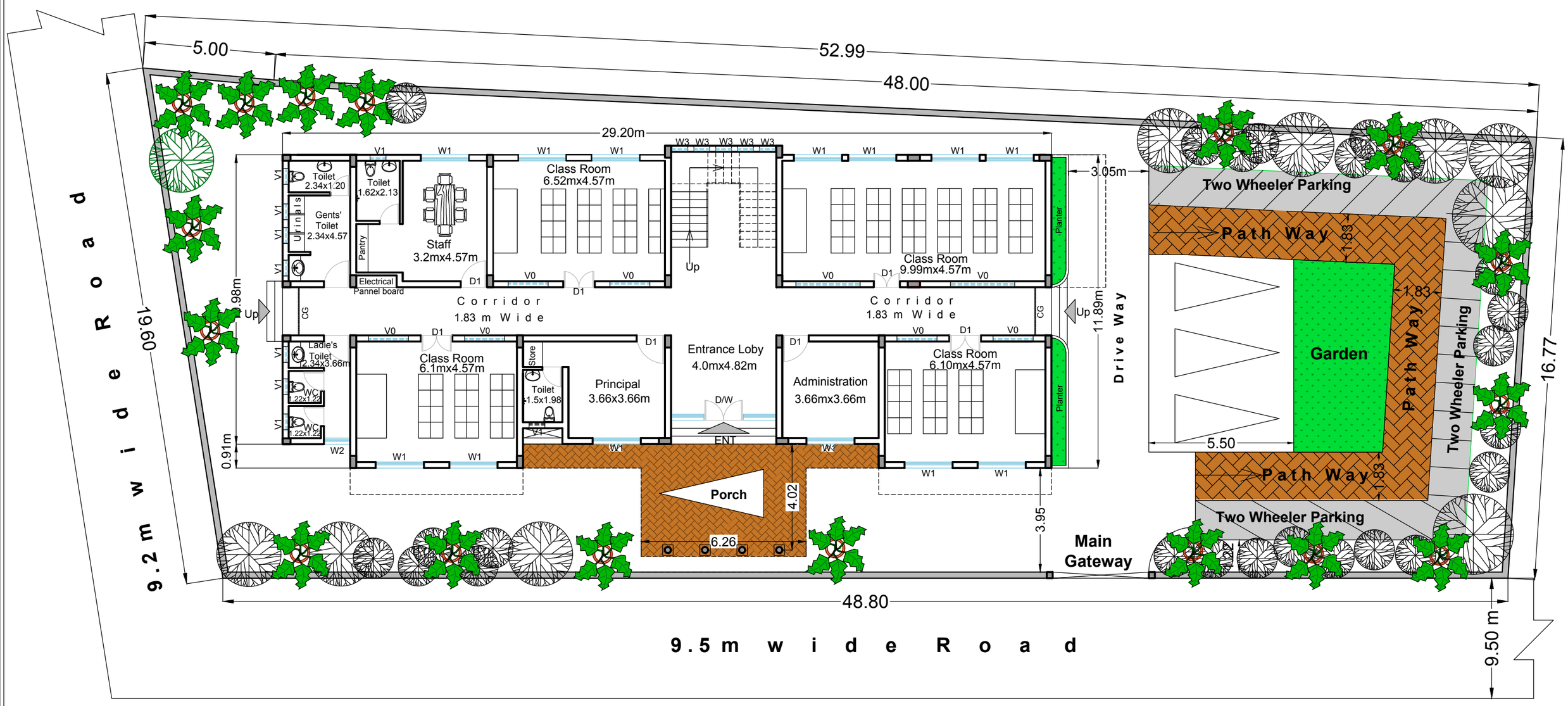

GROUND FLOOR PLAN

Plinth Area ------ 333.13 Sqm

Floor Plan of Proposed Tagore School of Art Building on Sy. No. 17A, At Kodibag, Karwar Taluk, Uttara Kannada Dist.

Scale: 1:125,1:150,1:100	Drawn by: Seema	N
Date : 23-07-2021	Checked by: Ar. Jyotsna Mohanty	

Architect & Planner :
Mrs. Jyotsna Mohanty ,B.Arch,MURP,FIV
"Shilanyas Team"
Architect ,Planner,Interior Designer & Approved Valuer
Behind Arjun Talkies ,Kajubag, Karwar