

Full Title of the Project: For access to Regional Centre Kharal, Dhabhi Tek Singh Road Bhagat Phool Singh Mahila Vishwavidyalaya at Kharal, under Forest Division & Distt. Jind.

FORM 'A'

Form for seeking prior approval under section 2 of the proposals by the State Government and other authorities.

PART-1

(To be filled up by user agency)

1	Project Details	For access to Regional Centre Kharal, Dhabhi Tek Singh Road Bhagat Phool Singh Mahila Vishwavidyalaya at Kharal, under Forest Division & Distt. Jind.
i)	Short narrative of the proposal and project/For setting up scheme for which the forest land is required	
ii)	Map showing the required forest land, boundary of adjoining forest on a 1:50000 scale map.	Yes, Map attached
iii)	Cost of the Project	Approx. 50.00 Lacs
iv)	Justification for locating the project in forest areas	Only access is taken from forest land
v)	Cost benefit analysis (to be enclosed)	As per Project Report
vi)	Employment likely to be generated	Employment opportunities for neighboring area.
2	Purpose wise break-up of the total land required	0.0323 Hect.
3	Details of displacement of people due to the project, if any	
i)	Number of families	NIL
ii)	Number of scheduled castes/scheduled tribe families	NIL
iii)	Rehabilitation plan (to be enclosed)	N.A.
4	Whether clearance under Environment (Protection) Act, 1986 required (Yes/No)	No
5	Undertaking to bear the cost of raising and maintenance of compensatory afforestation and/or panel compensatory afforestation as well as cost for protection and regeneration of Safety Zone, etc. as per the scheme prepared by the State Government (undertaking to be enclosed)	Undertaking certificate attached
6	Details of certificates/documents enclosed as required under the instructions	1. Project Map 2. Undertaking for cost of raising & maintenance of compensatory afforestation

Date:

Place:

Signature

Name

Designation

Address (of user agency)

State Serial No. of Proposal

Registrar
B.P.S. Mahila Vishwavidyalaya
Khanpur Kalan (Sonapat)

To be filled up by Nodal Officer with date & remarks

Full Title of the Project: For access to Regional Centre Kharal, Dhabhi Tek Singh Road Bhagat Phool Singh Mahila Vishwavidyalaya at Kharal, under Forest Division & Distt. Jind.

File No.:-

Date of Proposal:-

CHECK LIST SERIAL NUMBER 07
STATEMENT SHOWING DETAILS OF FOREST AREA
PROPOSED FOR DIVERSION

S.No.	District	Division	Range/Tehsil / village	Khasra/ Survey or Compartment Number or Km. Stone	Forest area proposed for diversion	Legal status of forest areas	Remarks
1	2	3	4	5	6	7	8
1	Jind	Jind	Narwana/ Narwana/ Kharal	For access to Regional Centre Kharal, Dhabhi Tek Singh Road Bhagat Phool Singh Mahila Vishwavidyalaya at Kharal, under Forest Division & Distt. Jind	0.0323 Hect.	Protected Forest	

Place :

Dated :

✓
B.F.
Kha

B.F. Vishwavidyalaya
Kha (Sonapat)

Divisional Forest Officer

Forest Division

Office seal

Full Title of the Project: For access to Regional Centre Kharal, Dhabhi Tek Singh Road Bhagat Phool Singh Mahila Vishwavidyalaya at Kharal, under Forest Division & Distt. Jind.

File No.:-

Date of Proposal:-

CHECK LIST SERIAL NUMBER 08
STATEMENT SHOWING DETAILS OF NON-FOREST AREA
INVOLVED IN THE PROPOSAL

Sr. No	District	Division	Range/Tehsil village	Khasra/Survey or Compartment Number or Km. Stone	Non Forest area involved in the proposal (Ha)	Present land use	Remarks
1	2	3	4	5	6	7	8
1	Jind	Jind	Narwana/ Narwana/ Kharal	For access to Regional Centre Kharal, Dhabhi Tek Singh Road Bhagat Phool Singh Mahila Vishwavidyalaya at Kharal, under Forest Division & Distt. Jind	12.5925 Ha	Vacant	-

Place :

Dated :

Signature of User agency

Registrar,
B.P.S. Mahila Vishwavidyalaya
Khanpur Kalan (Sonapat)

Forwarded by :

Divisional Forest Officer

Forest Division

Office seal

Full Title of the Project: For access to Regional Centre Kharal, Dhabhi Tek Singh Road
Bhagat Phool Singh Mahila Vishwavidyalaya at Kharal, under Forest Division & Distt.
Jind.

File No.:-

Date of Proposal:-

JOINT INSPECTION REPORT

1. The length of Tr.Line/Channel/Drain Road/ Other Property/ is _____M
and Width _____M and the area Calculated is _____Hac.
2. Forest land is to be Permanently/Temporary used:
3. Green Trees will be felled _____no's while executing the project.
4. Plantation of the _____no's Plants will be done after approval of the case.

Place :

Date :

Signature of user agency
Office Seal

Registrar,
B.P.S. Mahila Vishwavidyalaya
Khanpur Kalan (Sonapat)

Countersigned by :-

Divisional Forest Officer
.....Forest Division
Officer Seal

Full Title of the Project: For access to Regional Centre Kharal, Dhabhi Tek Singh Road Bhagat Phool Singh Mahila Vishwavidyalaya at Kharal, under Forest Division & Distt. Jind.

File No.:-

Date of Proposal:-

CHECK LIST SERIAL NUMBER: - 10
JUSTIFICATION FOR LOCATING THE PROJECT

Full Title of the Project: For access to Regional Centre Kharal, Dhabhi Tek Singh Road Bhagat Phool Singh Mahila Vishwavidyalaya at Kharal, under Forest Division & Distt. Jind has to be located along the road side, therefore there is no other alternate but to use the forest land along the road side. Forest land is required access to Regional Centre Kharal, Dhabhi Tek Singh Road Bhagat Phool Singh Mahila Vishwavidyalaya at Kharal, under Forest Division & Distt. Jind.

Place :

Date :

Signature of user agency

Office Seal
Registrar,

B.P.S. Mahila Vishwavidyalaya
Khanpur Kalan (Sonapat)

Countersigned by :-

Divisional Forest Officer
.....Forest Division
Officer Seal

Full Title of the Project: For access to Regional Centre Kharal, Dhabhi Tek Singh Road Bhagat Phool Singh Mahila Vishwavidyalaya at Kharal, under Forest Division & Distt. Jind.

File No.:-

Date of Proposal:-

CHECK LIST SERIAL NUMBER: - 11

CERTIFICATE FOR MINIMUM USE OF FOREST LAND

This is to certify that the forest area involved in the proposal is unavoidable and barest minimum forest area i.e. **0.0323 Hect.** which is proposed diversion for access to Regional Centre Kharal, Dhabhi Tek Singh Road Bhagat Phool Singh Mahila Vishwavidyalaya at Kharal, under Forest Division & Distt. Jind.

Place :

Date :

✓ Malik
Signature of user agency
Office Seal
Registrar,
B.P.S. Mahila Vishwavidyalaya
Khanpur Kalan (Sonapat)

Countersigned by :-

Divisional Forest Officer
.....Forest Division
Officer Seal



Affidavit

Full Title of the Project: For access to Regional Centre Kharal, Dhabhi Tek Singh Road Bhagat Phool Singh Mahila Vishwavidyalaya at Kharal, under Forest Division & Distt. Jind.

File No.:-

Date of Proposal:-

CHECK LIST SERIAL NUMBER: - 12
UNDER TAKING FOR PAYMENT OF COST OF
COMPEN SATORY AFFORESTATION

I, Dr. Neelam Malik, Registrar, Bhagat Phool Singh Mahila Vishwavidyalaya, Khanpur Kalan for access to Regional Centre Kharal, Dhabhi Tek Singh Road Bhagat Phool Singh Mahila Vishwavidyalaya at Kharal, under Forest Division & Distt. Jind r hereby undertake to pay the entire amount for compensatory afforestation in lieu of the forest area diverted for access to Regional Centre Kharal, Dhabhi Tek Singh Road Bhagat Phool Singh Mahila Vishwavidyalaya at Kharal, under Forest Division & Distt. Jind as per prevailing wage rates at the time of undertaking the plantation activities.

Place :

Date :

Signature of User Agency
Dr. Neelam Malik
24/3/22
office seal
Registrar,
B.P.S. Mahila Vishwavidyalaya
Khanpur Kalan (Sonapat)

Countersigned by :-

Divisional Forest Officer
.....Forest Division
Officer Seal



Affidavit

Full Title of the Project: For access to Regional Centre Kharal, Dhabhi Tek Singh Road Bhagat Phool Singh Mahila Vishwavidyalaya at Kharal, under Forest Division & Distt. Jind.

File No.:- _____

Date of Proposal:- _____

CHECK LIST SERIAL NUMBER: - 13 UNDERTAKING FOR THE PAYMENT OF NET PRESENT VALUE OF FOREST AREA

It is to certify that I, Dr. Neelam Malik, Registrar, Bhagat Phool Singh Mahila Vishwavidyalaya, Khanpur Kalan for access to Regional Centre Kharal, Dhabhi Tek Singh Road Bhagat Phool Singh Mahila Vishwavidyalaya at Kharal, under Forest Division & Distt. Jind have applied for diversion of **0.0323 Hect.** of forest land for access to Regional Centre Kharal, Dhabhi Tek Singh Road Bhagat Phool Singh Mahila Vishwavidyalaya at Kharal, under Forest Division & Distt. Jind. I, hereby, undertake to pay the net present value (NPV) of the above forest land.

Place :

Date :

Signature of User agency

office seal

Registrar,

B.P.S Mahila Vishwavidyalaya
Khanpur Kalan (Sonapat)

Countersigned by :-

Divisional Forest Officer

.....Forest Division

Officer Seal



Affidavit

Full Title of the Project: For access to Regional Centre Kharal, Dhabhi Tek Singh Road Bhagat Phool Singh Mahila Vishwavidyalaya at Kharal, under Forest Division & Distt. Jind.

File No.:- _____

Date of Proposal:- _____

UNDERTAKING FOR PAYMENT OF ADDITIONAL NPV OF FOREST AREA

It is to certify that I, Dr. Neelam Malik, Registrar, Bhagat Singh Mahila Vishwavidyalaya, Khanpur Kalan.....for access to Regional Centre Kharal, Dhabhi Tek Singh Road Bhagat Phool Singh Mahila Vishwavidyalaya at Kharal, under Forest Division & Distt. Jind have applied for diversion of **0.0323 Hect.** of forest land for access to Regional Centre Kharal, Dhabhi Tek Singh Road Bhagat Phool Singh Mahila Vishwavidyalaya at Kharal, under Forest Division & Distt. Jind.

I hereby undertake that I will pay the additional NPV of forest land, if so determined, as per final decision of the Hon'ble Supreme Court of India.

✓ Neelam Malik
24/3/22
Sign. of User agency
Registrar,
B.P.S. Mahila Vishwavidyalaya
Khanpur Kalan (Sonepat)

DGPS map for proposed Teaching Block at Kharal (Regional Centre) BPSMV, Khanpur Kalan, Haryana



Legend

● GPS



Diverted_Land



Teaching_Block

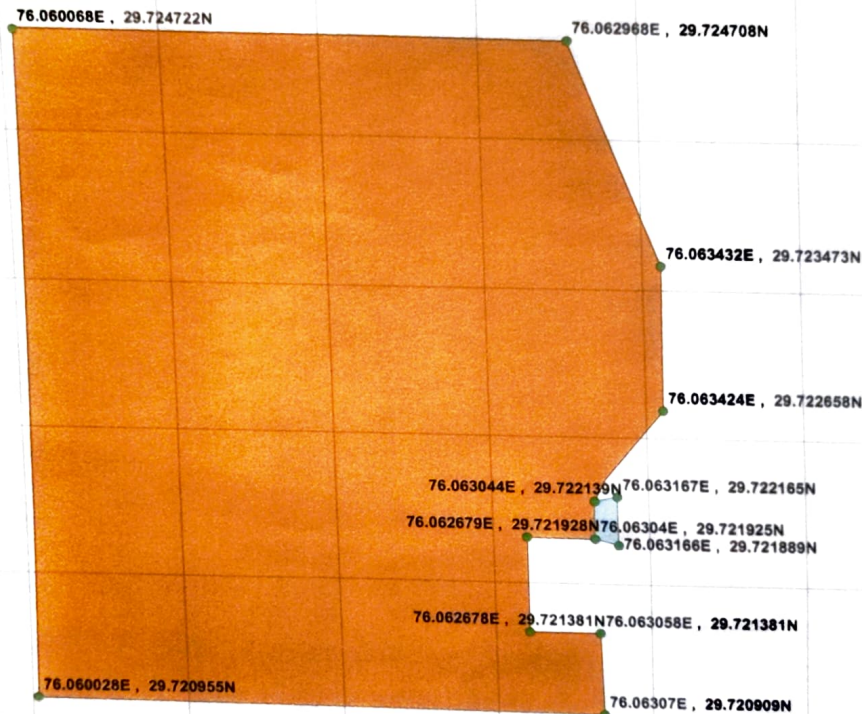

✓
 Register
 P.S. Mahila Vishwavidyalaya
 Khanpur Kalan (Sonapat)



विनिर्मित के लिए नहीं NOT FOR EXPORT

OPEN SERIES
MAP

No. H43Q2

Scale 1:50,000

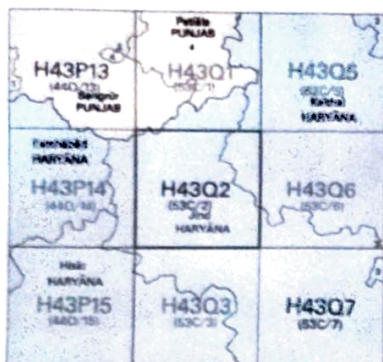

1. Muzaffarpur, PUNJAB
2. Kishanganj, HARYANA
3. Nalanda, HARYANA

भारतीय सर्वेक्षण विभाग

SURVEY OF INDIA

1st Edition 2008

Price : Rs. 50/-

CONVENTIONAL SYMBOLS

Express highway with toll with bridge with distance stone	
Roads, classified according to importance	
Arctic, double carriageway according to importance	
Unimproved road, cart-track, foot-path with pass, foot-path	
Stream, with track in bed, unimproved, canal	
Canal, masonry or rock-lined, with/without, weir	
River, dry with water channel, with/without, weir, T-bar, river	
Submerged water, stone, bridge, stone	
Water, flood, yellow, T-bar, red, spring, T-bar, present, dry	
Drainage, canal or water, T-bar, stone, bridge	
Railways, broad gauge, double, single with station, under construction	
Railways, other gauge, double, single with station, under construction	
Mineral, iron or limestone, 6th, cutting with level	
Contour with sub-features, rocky slopes, cliffs	
Land, forested, 7th, 8th, 9th, 10th, 11th, 12th, 13th, 14th, 15th, 16th, 17th, 18th, 19th, 20th, 21st, 22nd, 23rd, 24th, 25th, 26th, 27th, 28th, 29th, 30th, 31st, 32nd, 33rd, 34th, 35th, 36th, 37th, 38th, 39th, 40th, 41st, 42nd, 43rd, 44th, 45th, 46th, 47th, 48th, 49th, 50th, 51st, 52nd, 53rd, 54th, 55th, 56th, 57th, 58th, 59th, 60th, 61st, 62nd, 63rd, 64th, 65th, 66th, 67th, 68th, 69th, 70th, 71st, 72nd, 73rd, 74th, 75th, 76th, 77th, 78th, 79th, 80th, 81st, 82nd, 83rd, 84th, 85th, 86th, 87th, 88th, 89th, 90th, 91st, 92nd, 93rd, 94th, 95th, 96th, 97th, 98th, 99th, 100th, 101st, 102nd, 103rd, 104th, 105th, 106th, 107th, 108th, 109th, 110th, 111st, 112nd, 113th, 114th, 115th, 116th, 117th, 118th, 119th, 120th, 121st, 122nd, 123rd, 124th, 125th, 126th, 127th, 128th, 129th, 130th, 131st, 132nd, 133rd, 134th, 135th, 136th, 137th, 138th, 139th, 140th, 141st, 142nd, 143rd, 144th, 145th, 146th, 147th, 148th, 149th, 150th, 151st, 152nd, 153rd, 154th, 155th, 156th, 157th, 158th, 159th, 160th, 161st, 162nd, 163rd, 164th, 165th, 166th, 167th, 168th, 169th, 170th, 171st, 172nd, 173rd, 174th, 175th, 176th, 177th, 178th, 179th, 180th, 181st, 182nd, 183rd, 184th, 185th, 186th, 187th, 188th, 189th, 190th, 191st, 192nd, 193rd, 194th, 195th, 196th, 197th, 198th, 199th, 200th, 201st, 202nd, 203rd, 204th, 205th, 206th, 207th, 208th, 209th, 210th, 211st, 212nd, 213th, 214th, 215th, 216th, 217th, 218th, 219th, 220th, 221st, 222nd, 223rd, 224th, 225th, 226th, 227th, 228th, 229th, 230th, 231st, 232nd, 233rd, 234th, 235th, 236th, 237th, 238th, 239th, 240th, 241st, 242nd, 243rd, 244th, 245th, 246th, 247th, 248th, 249th, 250th, 251st, 252nd, 253rd, 254th, 255th, 256th, 257th, 258th, 259th, 260th, 261st, 262nd, 263rd, 264th, 265th, 266th, 267th, 268th, 269th, 270th, 271st, 272nd, 273rd, 274th, 275th, 276th, 277th, 278th, 279th, 280th, 281st, 282nd, 283rd, 284th, 285th, 286th, 287th, 288th, 289th, 290th, 291st, 292nd, 293rd, 294th, 295th, 296th, 297th, 298th, 299th, 300th, 301st, 302nd, 303rd, 304th, 305th, 306th, 307th, 308th, 309th, 310th, 311st, 312nd, 313th, 314th, 315th, 316th, 317th, 318th, 319th, 320th, 321st, 322nd, 323rd, 324th, 325th, 326th, 327th, 328th, 329th, 330th, 331st, 332nd, 333rd, 334th, 335th, 336th, 337th, 338th, 339th, 340th, 341st, 342nd, 343rd, 344th, 345th, 346th, 347th, 348th, 349th, 350th, 351st, 352nd, 353rd, 354th, 355th, 356th, 357th, 358th, 359th, 360th, 361st, 362nd, 363rd, 364th, 365th, 366th, 367th, 368th, 369th, 370th, 371st, 372nd, 373rd, 374th, 375th, 376th, 377th, 378th, 379th, 380th, 381st, 382nd, 383rd, 384th, 385th, 386th, 387th, 388th, 389th, 390th, 391st, 392nd, 393rd, 394th, 395th, 396th, 397th, 398th, 399th, 400th, 401st, 402nd, 403rd, 404th, 405th, 406th, 407th, 408th, 409th, 410th, 411st, 412nd, 413th, 414th, 415th, 416th, 417th, 418th, 419th, 420th, 421st, 422nd, 423rd, 424th, 425th, 426th, 427th, 428th, 429th, 430th, 431st, 432nd, 433rd, 434th, 435th, 436th, 437th, 438th, 439th, 440th, 441st, 442nd, 443rd, 444th, 445th, 446th, 447th, 448th, 449th, 450th, 451st, 452nd, 453rd, 454th, 455th, 456th, 457th, 458th, 459th, 460th, 461st, 462nd, 463rd, 464th, 465th, 466th, 467th, 468th, 469th, 470th, 471st, 472nd, 473rd, 474th, 475th, 476th, 477th, 478th, 479th, 480th, 481st, 482nd, 483rd, 484th, 485th, 486th, 487th, 488th, 489th, 490th, 491st, 492nd, 493rd, 494th, 495th, 496th, 497th, 498th, 499th, 500th, 501st, 502nd, 503rd, 504th, 505th, 506th, 507th, 508th, 509th, 510th, 511st, 512nd, 513th, 514th, 515th, 516th, 517th, 518th, 519th, 520th, 521st, 522nd, 523rd, 524th, 525th, 526th, 527th, 528th, 529th, 530th, 531st, 532nd, 533rd, 534th, 535th, 536th, 537th, 538th, 539th, 540th, 541st, 542nd, 543rd, 544th, 545th, 546th, 547th, 548th, 549th, 550th, 551st, 552nd, 553rd, 554th, 555th, 556th, 557th, 558th, 559th, 560th, 561st, 562nd, 563rd, 564th, 565th, 566th, 567th, 568th, 569th, 570th, 571st, 572nd, 573rd, 574th, 575th, 576th, 577th, 578th, 579th, 580th, 581st, 582nd, 583rd, 584th, 585th, 586th, 587th, 588th, 589th, 590th, 591st, 592nd, 593rd, 594th, 595th, 596th, 597th, 598th, 599th, 600th, 601st, 602nd, 603rd, 604th, 605th, 606th, 607th, 608th, 609th, 610th, 611st, 612nd, 613th, 614th, 615th, 616th, 617th, 618th, 619th, 620th, 621st, 622nd, 623rd, 624th, 625th, 626th, 627th, 628th, 629th, 630th, 631st, 632nd, 633rd, 634th, 635th, 636th, 637th, 638th, 639th, 640th, 641st, 642nd, 643rd, 644th, 645th, 646th, 647th, 648th, 649th, 650th, 651st, 652nd, 653rd, 654th, 655th, 656th, 657th, 658th, 659th, 660th, 661st, 662nd, 663rd, 664th, 665th, 666th, 667th, 668th, 669th, 670th, 671st, 672nd, 673rd, 674th, 675th, 676th, 677th, 678th, 679th, 680th, 681st, 682nd, 683rd, 684th, 685th, 686th, 687th, 688th, 689th, 690th, 691st, 692nd, 693rd, 694th, 695th, 696th, 697th, 698th, 699th, 700th, 701st, 702nd, 703rd, 704th, 705th, 706th, 707th, 708th, 709th, 710th, 711st, 712nd, 713th, 714th, 715th, 716th, 717th, 718th, 719th, 720th, 721st, 722nd, 723rd, 724th, 725th, 726th, 727th, 728th, 729th, 730th, 731st, 732nd, 733rd, 734th, 735th, 736th, 737th, 738th, 739th, 740th, 741st, 742nd, 743rd, 744th, 745th, 746th, 747th, 748th, 749th, 750th, 751st, 752nd, 753rd, 754th, 755th, 756th, 757th, 758th, 759th, 760th, 761st, 762nd, 763rd, 764th, 765th, 766th, 767th, 768th, 769th, 770th, 771st, 772nd, 773rd, 774th, 775th, 776th, 777th, 778th, 779th, 780th, 781st, 782nd, 783rd, 784th, 785th, 786th, 787th, 788th, 789th, 790th, 791st, 792nd, 793rd, 794th, 795th, 796th, 797th, 798th, 799th, 800th, 801st, 802nd, 803rd, 804th, 805th, 806th, 807th, 808th, 809th, 810th, 811st, 812nd, 813th, 814th, 815th, 816th, 817th, 818th, 819th, 820th, 821st, 822nd, 823rd, 824th, 825th, 826th, 827th, 828th, 829th, 830th, 831st, 832nd, 833rd, 834th, 835th, 836th, 837th, 838th, 839th, 840th, 841st, 842nd, 843rd, 844th, 845th, 846th, 847th, 848th, 849th, 850th, 851st, 852nd, 853rd, 854th, 855th, 856th, 857th, 858th, 859th, 860th, 861st, 862nd, 863rd, 864th, 865th, 866th, 867th, 868th, 869th, 870th, 871st, 872nd, 873rd, 874th, 875th, 876th, 877th, 878th, 879th, 880th, 881st, 882nd, 883rd, 884th, 885th, 886th, 887th, 888th, 889th, 890th, 891st, 892nd, 893rd, 894th, 895th, 896th, 897th, 898th, 899th, 900th, 901st, 902nd, 903rd, 904th, 905th, 906th, 907th, 908th, 909th, 910th, 911st, 912nd, 913th, 914th, 915th, 916th, 917th, 918th, 919th, 920th, 921st, 922nd, 923rd, 924th, 925th, 926th, 927th, 928th, 929th, 930th, 931st, 932nd, 933rd, 934th, 935th, 936th, 937th, 938th, 939th, 940th, 941st, 942nd, 943rd, 944th, 945th, 946th, 947th, 948th, 949th, 950th, 951st, 952nd, 953rd, 954th, 955th, 956th, 957th, 958th, 959th, 960th, 961st, 962nd, 963rd, 964th, 965th, 966th, 967th, 968th, 969th, 970th, 971st, 972nd, 973rd, 974th, 975th, 976th, 977th, 978th, 979th, 980th, 981st, 982nd, 983rd, 984th, 985th, 986th, 987th, 988th, 989th, 990th, 991st, 992nd, 993rd, 994th, 995th, 996th, 997th, 998th, 999th, 1000th, 1001st, 1002nd, 1003rd, 1004th, 1005th, 1006th, 1007th, 1008th, 1009th, 1010th, 1011st, 1012nd, 1013th, 1014th, 1015th, 1016th, 1017th, 1018th, 1019th, 1020th, 1021st, 1022nd, 1023rd, 1024th, 1025th, 1026th, 1027th, 1028th, 1029th, 1030th, 1031st, 1032nd, 1033rd, 1034th, 1035th, 1036th, 1037th, 1038th, 1039th, 1040th, 1041st, 1042nd, 1043rd, 1044th, 1045th, 1046th, 1047th, 1048th, 1049th, 1050th, 1051st, 1052nd, 1053rd, 1054th, 1055th, 1056th, 1057th, 1058th, 1059th, 1060th, 1061st, 1062nd, 1063rd, 1064th, 1065th, 1066th, 1067th, 1068th, 1069th, 1070th, 1071st, 1072nd, 1073rd, 1074th, 1075th, 1076th, 1077th, 1078th, 1079th, 1080th, 1081st, 1082nd, 1083rd, 1084th, 1085th, 1086th, 1087th, 1088th, 1089th, 1090th, 1091st, 1092nd, 1093rd, 1094th, 1095th, 1096th, 1097th, 1098th, 1099th, 1100th, 1101st, 1102nd, 1103rd, 1104th, 1105th, 1106th, 1107th, 1108th, 1109th, 1110th, 1111st, 1112nd, 1113th, 1114th, 1115th, 1116th, 1117th, 1118th, 1119th, 1120th, 1121st, 1122nd, 1123rd, 1124th, 1125th, 1126th, 1127th, 1128th, 1129th, 1130th, 1131st, 1132nd, 1133rd, 1134th, 1135th, 1136th, 1137th, 1138th, 1139th, 1140th, 1141st, 1142nd, 1143rd, 1144th, 1145th, 1146th, 1147th, 1148th, 1149th, 1150th, 1151st, 1152nd, 1153rd, 1154th, 1155th, 1156th, 1157th, 1158th, 1159th, 1160th, 1161st, 1162nd, 1163rd, 1164th, 1165th, 1166th, 1167th, 1168th, 1169th, 1170th, 1171st, 1172nd, 1173rd, 1174th, 1175th, 1176th, 1177th, 1178th, 1179th, 1180th, 1181st, 1182nd, 1183rd, 1184th, 1185th, 1186th, 1187th, 1188th, 1189th, 1190th, 1191st, 1192nd, 1193rd, 1194th, 1195th, 1196th, 1197th, 1198th, 1199th, 1200th, 1201st, 1202nd, 1203rd, 1204th, 1205th, 1206th, 1207th, 1208th, 1209th, 1210th, 1211st, 1212nd, 1213rd, 1214th, 1215th, 1216th, 1217th, 1218th, 1219th, 1220th, 1221st, 1222nd, 1223rd, 1224th, 1225th, 1226th, 1227th, 1228th, 1229th, 1230th, 1231st, 1232nd, 1233rd, 1234th, 1235th, 1236th, 1237th, 1238th, 1239th, 1240th, 1241st, 1242nd, 1243rd, 1244th, 1245th, 1246th, 1247th, 1248th, 1249th, 1250th, 1251st, 1252nd, 1253rd, 1254th, 1255th, 1256th, 1257th, 1258th, 1259th, 1260th, 1261st, 1262nd, 1263rd, 1264th, 1265th, 1266th, 1267th, 1268th, 1269th, 1270th, 1271st, 1272nd, 1273rd, 1274th, 1275th, 1276th, 1277th, 1278th, 1279th, 1280th, 1281st, 1282nd, 1283rd, 1284th, 1285th, 1286th, 1287th, 1288th, 1289th, 1290th, 1291st, 1292nd, 1293rd, 1294th, 1295th, 1296th, 1297th, 1298th, 1299th, 1300th, 1301st, 1302nd, 1303rd, 1304th, 1305th, 1306th, 1307th, 1308th, 1309th, 1310th, 1311st, 1312nd, 1313rd, 1314th, 1315th, 1316th, 1317th, 1318th, 1319th, 1320th, 1321st, 1322nd, 1323rd, 1324th, 1325th, 1326th, 1327th, 1328th, 1329th, 1330th, 1331st, 1332nd, 1333rd, 1334th, 1335th, 1336th, 1337th, 1338th, 1339th, 1340th, 1341st, 1342nd, 1343rd, 1344th, 1345th, 1346th, 1347th, 1348th, 1349th, 1350th, 1351st, 1352nd, 1353rd, 1354th, 1355th, 1356th, 1357th, 1358th, 1359th, 1360th, 1361st, 1362nd, 1363rd, 1364th, 1365th, 1366th, 1367th, 1368th, 1369th, 1370th, 1371st, 1372nd, 1373rd, 1374th, 1375th, 1376th, 1377th, 1378th, 1379th, 1380th, 1381st, 1382nd, 1383rd, 1384th, 1385th, 1386th, 1387th, 1388th, 1389th, 1390th, 1391st, 1392nd, 1393rd, 1394th, 1395th, 1396th, 1397th, 1398th, 1399th, 1400th, 1401st, 1402nd, 1403rd, 1404th, 1405th, 1406th, 1407th, 1408th, 1409th, 1410th, 1411st, 1412nd, 1413rd, 1414th, 1415th, 1416th, 1417th, 1418th, 1419th, 1420th, 1421st, 1422nd, 1423rd, 1424th, 1425th, 1426th, 1427th, 1428th, 1429th, 1430th, 1431st, 1432nd, 1433rd, 1434th, 1435th, 1436th, 1437th, 1438th, 1439th, 1440th, 1441st, 1442nd, 1443rd, 1444th, 1445th, 1446th, 1447th, 1448th, 1449th, 1450th, 1451st, 1452nd, 1453rd, 1454th, 1455th, 1456th, 1457th, 1458th, 1459th, 1460th, 1461st, 1462nd, 1463rd, 1464th, 1465th, 1466th, 1467th, 1468th, 1469th, 1470th, 1471st, 1472nd, 1473rd, 1474th, 1475th, 1476th, 1477th, 1478th, 1479th, 1480th, 1481st, 1482nd, 1483rd, 1484th, 1485th, 1486th, 1487th, 1488th, 1489th, 1490th, 1491st, 1492nd, 1493rd, 1494th, 1495th, 1496th, 1497th, 1498th, 1499th, 1500th, 1501st, 1502nd, 1503rd, 1504th, 1505th, 1506th, 1507th, 1508th, 1509th, 1510th, 1511st, 1512nd, 1513rd, 1514th, 1515th, 1516th, 1517th, 1518th, 1519th, 1520th, 1521st, 1522nd, 1523rd, 1524th, 1525th, 1526th, 1527th, 1528th, 1529th, 1530th, 1531st, 1532nd, 1533rd, 1534th, 1535th, 1536th, 1537th, 1538th, 1539th, 1540th, 1541st, 1542nd, 1543rd, 1544th, 1545th, 1546th, 1547th, 1548th, 1549th, 1550th, 1551st, 1552nd, 1553rd, 1554th, 1555th, 1556th, 1557th, 1558th, 1559th, 1560th, 1561st, 1562nd, 1563rd, 1564th, 1565th, 1566th, 1567th, 1568th, 1569th, 1570th, 1571st, 1572nd, 1573rd, 1574th, 1575th, 1576th, 1577th, 1578th, 1579th, 1580th, 1581st, 1582nd, 1583rd, 1584th, 1585th, 1586th, 1587th, 1588th, 1589th, 1590th, 1591st, 1592nd, 1593rd, 1594th, 1595th, 1596th, 1597th, 1598th, 1599th, 1600th, 1601st, 1602nd, 1603rd, 1604th, 1605th, 1606th, 1607th, 1608th, 1609th, 1610th, 1611st, 1612nd, 1613rd, 1614th, 1615th, 1616th, 1617th, 1618th, 1619th, 1620th, 1621st, 1622nd, 1623rd, 1624th, 1625th, 1626th, 1627th, 1628th, 1629th, 1630th, 1631st, 1632nd, 1633rd, 1634th, 1635th, 1636th, 1637th, 1638th, 1639th, 1640th, 1641st, 1642nd, 1643rd, 1644th, 1645th, 1646th, 1647th, 1648th, 1649th, 1650th, 1651st, 1652nd, 1653rd, 1654th, 1655th, 1656th, 1657th, 1658th, 1659th, 1660th, 1661st, 1662nd, 1663rd, 1664th, 1665th, 1666th, 1667th, 1668th, 1669th, 1670th, 1671st, 1672nd, 1673rd, 1674th, 1675th, 1676th, 1677th, 1678th, 1679th, 1680th, 1681st, 1682nd, 1683rd, 1684th, 1685th, 1686th, 1687th, 1688th, 1689th, 1690th, 1691st, 1692nd, 1693rd, 1694th, 1695th, 1696th, 1697th, 1698th, 1699th, 1700th, 1701st, 1702nd, 1703rd, 1704th, 1705th, 1706th, 1707th, 1708th, 1709th, 1710th, 1711st, 1712nd, 1713rd, 1714th, 1715th, 1716th, 1717th, 1718th, 1719th, 1720th, 1721st, 1722nd, 1723rd, 1724th, 1725th, 1726th, 1727th, 1728th, 1729th, 1730th, 1731st, 1732nd, 1733rd, 1734th, 1735th, 1736th, 1737th, 1738th, 1739th, 1740th, 1741st, 1742nd, 1743rd, 1744th, 1745th, 1746th, 1747th, 1748th, 1749th, 1750th, 1751st, 1752nd, 1753rd, 1754th, 1755th, 1756th, 1757th, 1758th, 1759th, 1760th, 1761st, 1762nd, 1763rd, 1764th, 1765th, 1766th, 1767th, 1768th, 1769th, 1770th, 1771st, 1772nd, 1773rd, 1774th, 1775th, 1776th, 1777th, 1778th, 1779th, 1780th, 1781st, 1782nd, 1783rd, 1784th, 1785th, 1786th, 1787th, 1788th, 1789th, 1790th, 1791st, 1792nd, 1793rd, 1794th, 1795th, 1796th, 1797th, 1798th, 1799th, 1800th, 1801st, 1802nd, 1803rd, 1804th, 1805th, 1806th, 1807th, 1808th, 1809th, 1810th, 1811st, 1812nd, 1813rd, 1814th, 1815th, 1816th, 1817th, 1818th, 1819th, 1820th, 1821st, 1822nd, 1823rd, 1824th, 1825th, 1826th, 1827th, 1828th, 1829th, 1830th, 1831st, 1832nd, 1833rd, 1834th, 1835th, 1836th, 1837th, 1838th, 1839th, 1840th, 1841st, 1842nd, 1843rd, 1844th, 1845th, 18	