

**DIVERSION OF 0.30 HA. OF FOREST LAND FOR CONSTRUCTION OF SEWERAGE
TREATMENT PLANT AT NADDI IN DHARAMSHALA, DISTRICT KANGRA, (H.P.)**

FILE NO. : **FP/HP/Others/51314/2020**

DATE OF PROPOSAL :

FORM – ‘A’

Form for seeking prior approval under section 2 of the proposals
by the State Governments and other authorities

PART-I

(To be filled up by user agency)

1. Project details:	
(i) Short narrative of the proposal and project /scheme for which the forest land is required	The proposal involves construction of Sewerage Treatment Plant at Naddi in Mohal Naddi, Tehsil Dharamshala, District Kangra H.P. The proposal requires 0.30 hectare of forest land for construction of Sewerage Treatment Plant. Due to the increasing population of nearby areas and growing problem of disposal of Sewerage waste there is an immense need of this plant which has been proposed in Naddi a centre of attraction for tourists near Dharamshala town. Dharamshala city has been proposed as Smart City so this Sewerage Treatment Plant is a necessity in the area.
(ii) Map showing the required forest land, boundary of adjoining forest on a 1:50,000 scale map.	Layout Plan of the proposed area marked in relevant part of the SOI Topo Sheet is attached herewith - Scale 1: 50,000.
(iii) Cost of the project:	Rs. 277.81743 Lacs.
(iv) Justification for locating the project in forest area.	The proposal needs an area of 0.30 hectare and there is no suitable Non Forest land available in the surrounding area. There is no

	Private / Govt. Land comes in the proposed alignment, therefore all components have been conceived in the forest land. Moreover the Sewerage Treatment Plant is to be proposed far away from the residential / commercial area, so this barren land has been selected for the purpose.
(v) Cost-benefit analysis (to be attached).	Not Applicable as the proposed area is less than 5 Hac.
(vi) Employment likely to be generated.	7200 mandays shall be generated during construction and 2 persons shall be engaged for effective running and maintenance of the Sewerage Treatment Plant.

2. Purpose-wise break-up of the total land required:

SL. NO.	COMPONENT / DESCRIPTION	AREA IN FOREST LAND (in Ha.)	AREA IN GOVT. LAND (in Ha.)	TOTAL AREA (in Ha.)
1	Sewerage Treatment Plant	0.1330	-	0.1330
2	Collection Shed	0.1140	-	0.1140
3	Weighing Machine	0.0100		0.0100
4	Guard Hut	0.0025		0.0025
5	Access Path	0.0255		0.0255
6	Back End Area	0.0150		0.0150
TOTAL AREA (in Ha.)		0.3000	0-00-00	0.3000

3. Details of displacement of people due to the project, if any: i. Number of families. ii. Number of Scheduled Castes/Scheduled Tribe families iii. Rehabilitation plan. (to be enclosed)	Nil.
4. Whether clearance under the Environment (Protection) Act, 1986 is required? (Yes/No).	Yes, Application to be submitted yet.

5. Undertaking to bear the cost of raising and maintenance of compensatory afforestation and / or penal compensatory afforestation as well as cost for protection and regeneration of Safety Zone, etc. as per the scheme prepared by the State Government	Attached at Page No. 31
6. Details of Certificates/documents enclosed as required under the instructions. i) Revenue Papers. (Parcha, Field Book, tatima).	Attached at page No. 51-54

Signature

Er. Sarvan Kumar Thakur
Executive Engineer,
Dharamshala Division,
HP I&PH Dharamshala,
District Kangra H.P. - 176215
Mobile : 94182-93727
Email : executiveengineeriphdsl@gmail.com

Date:- 30-05-2022
Place:- Dharamshala

**DIVERSION OF 0.30 HA. OF FOREST LAND FOR CONSTRUCTION OF SEWERAGE
TREATMENT PLANT AT NADDI IN DHARAMSHALA, DISTRICT KANGRA, (H.P.)**

FILE NO. : FP/HP/Others/51314/2020

DATE OF PROPOSAL :

DETAIL NOTE ON THE PROJECT

The forest land is required for the construction of Sewerage Treatment Plant at Naddi in Mohal Naddi, Tehsil Dharamshala, District Kangra (H.P.). The proposal involves construction of Construction of Sewerage Treatment Plant. The proposal requires 0.30 hectare of forest land for construction of Sewerage Treatment Plant. With the passing of time and increasing population of nearby areas and being a tourist attraction and part of Smart City, there is an immense need of a Sewerage Treatment Plant for disposal of Sewerage waste being generated from Residential and Commercial complexes in the area. There are many hotel accommodations in the area and no Sewerage Treatment Plant exists in the area. At present the sewerage of hotels and local area is disposed off here and there making a mess resulting in spreading of various diseases in the area. Thus the area has been proposed for development of Sewerage Treatment Plant. The total land involved for construction of the above project will be 0.30 hectare, involving nil number of trees.

The Project Comprises of the following civil works.

- Sewerage Treatment Plant
- Collection Shed
- Weighing Machine
- Guard Hut
- Access Path
- Back End Area

With the construction of the above Sewerage Treatment Plant, the surrounding area shall be made clean and reduce pollution. The sewerage and septic waste shall be disposed off in a planned manner. It will put an end to the problem of sewage in the area and also help in reducing the diseases in the area. It will give a boost to the tourism sector. The economy of the locals would be protected from the ill effects of unplanned disposal of sewage and Sewerage thus reduction in pollution levels.

The adverse impact of the construction on the environment shall be taken care of. Cut & fill method shall be used for disposal of muck/debris and the rest would be used in filling the embankments of different structures, retaining walls and low lying areas. Thus every care shall be taken to minimize the ill effect on the environment.

LOCATION OF THE PROJECT:

The construction of Sewerage Treatment Plant at Naddi is proposed in Mohal Naddi, Tehsil Dharamshala, District Kangra, Himachal Pradesh.

JUSTIFICATION FOR LOCATION THE PROJECT IN FOREST AREA:

Location of all the civil components of the Sewerage Treatment Plant is feasible in the forest land only. There is no other Private land / Govt. land available in the concerned area. Moreover the area is to be proposed far away from the residential and commercial area so the proposed area has been selected which is most suitable for the construction of Sewerage Treatment Plant.

No other viable alternative is available for the project so it has to be as such located in the forest land. Keeping in view of the technical requirements of the Project, this area has been proposed. The proposed area involves no felling of trees.

Total Population Benefited:

The population of approx. 1203 persons living in Mohal Naddi (As per Census 2011) shall be benefited, however 136536 persons living in the surrounding area of Tehsil Dharamshala will also be benefited with the construction of this Sewerage Treatment Plant.

Project objectives:

- Disposal of Sewage and Sewerage and its processing.
- Create a pollution free environment.
- Reduce the various diseases thus boosting the tourism sector.

The project would have lot of long term direct and indirect advantages. Hence the project is requested to be considered.

Place : Dharamshala
Dated : 30-05-2022

Er. Sarwan Kumar Thakur
Executive Engineer
Dharamshala Division
HP I&PH Dharamshala

SEWERAGE TREATMENT PLANT AT NADDI TEHSIL DHARAMSHALA DISTRICT KANGRA (H.P.)

TOPO MAP

SOI Topo Sheet No. 52 D/7

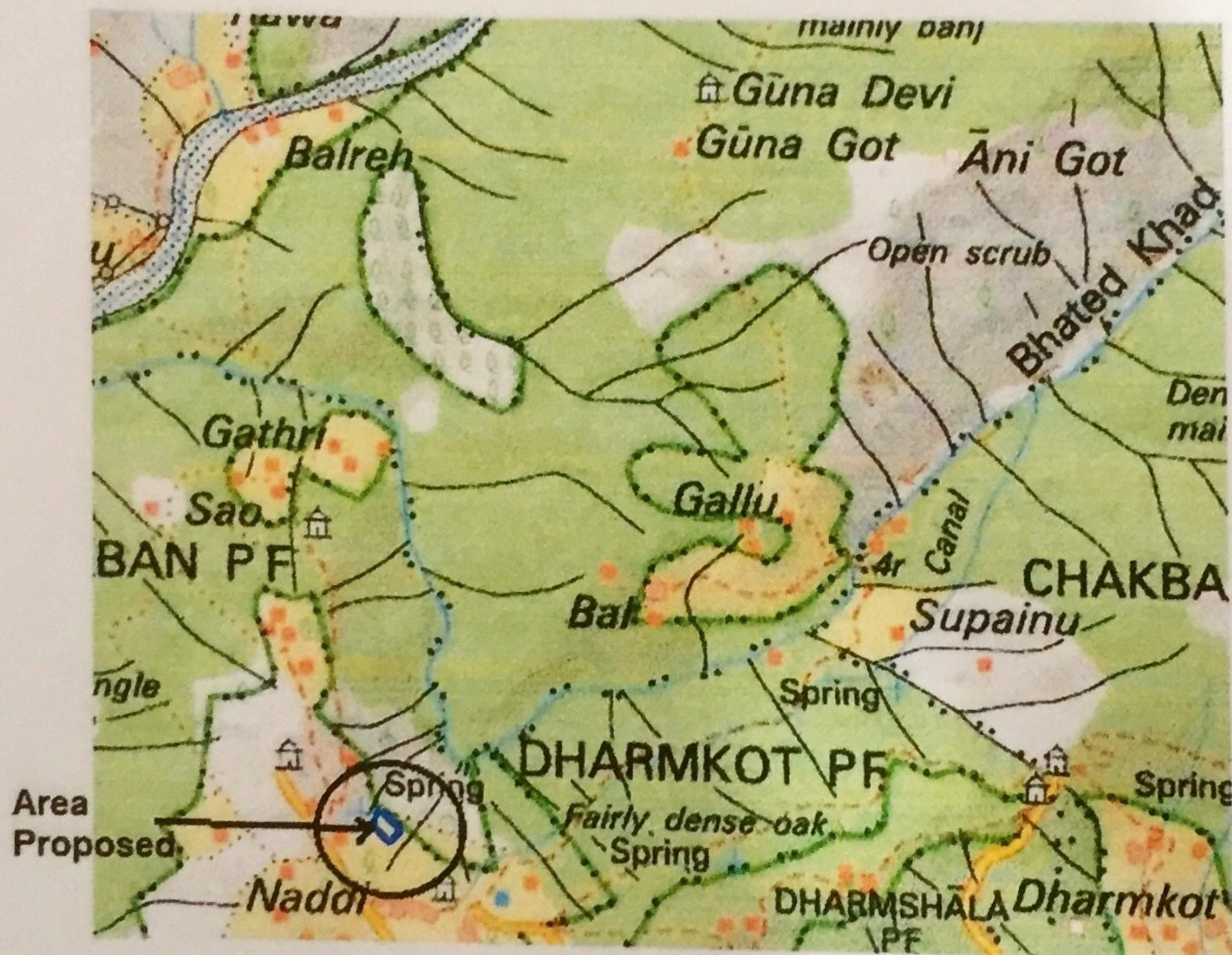

INDEX

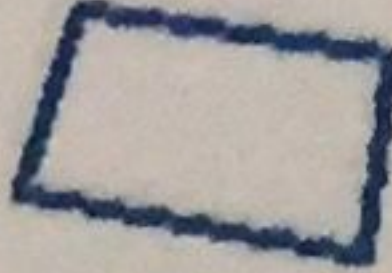
Proposed Area	
Forest Land	0.30 ha

Executive Engineer
Dharamshala Division
HP & PH Dharamshala

Divisional Forest Officer
Forest Division
Dharamshala

GEO-REFERENCE MAP

SEWERAGE TREATMENT PLANT NADDI

Sr.No.	Easting	Northing	Remarks
1	76°18' 18.35"E	32°15' 12.24"N	PROPOSED LAND
2	76°18' 19.35"E	32°15' 13.43"N	
3	76°18' 21.24"E	32°15' 11.75"N	
4	76°18' 20.12"E	32°15' 10.75"N	

Divisional Forest Officer
Forest Division
Dharamshala

Temple or Village inhabited place	...
Railway permanent temporary	...
Temple, Chhatra, Church, Mosque, Dargah, Tomb, Graves	...
Lighthouse, Lightship, Buoy, Signal, Anchorage	...
Mine, Veta, or water, Grass, Forest	...
Palms, palm grove, Pinnacles, Conifer, Bamboo, Other trees	...
Boundary, International	...
State demarcation, undemarcated	...
District, sub-division, taluk or tehsil, forest	...
Boundary pillars, surveyed, uncollected, village, village	...
Height, triangulation, station, point, approximate	...
Barometer, aneroid, barometer, aneroid	...
Post office, Telegraph office, Combined office, Police station	...
Regimental, district, cantonment, station, post office	...
Ordnance house, Barracks, ground, forest, reserved, unreserved	...
Special names, administrative, locality or school	...

Executive Engineer
Jal Shakti Division
Dharamshala

JAL SHAKTI DEPARTMENT DHARAMSHALA

SEWERAGE TREATMENT PLANT NADDI

MAGNUS INFRATECH PVT. LTD. KANGRA H.P.

Scale: 1:5000	S.O.I. SHEET NO. J-W/7(52/7)	1-0
10-10-10		
MPL-JSD-DHM-2176		1-0

SCALE: 1: 5000

SCALE: 1: 50000

LAYOUT PLAN OF PROP. STP AT NADDI D/SHALA DISTT KANGRA (HP)

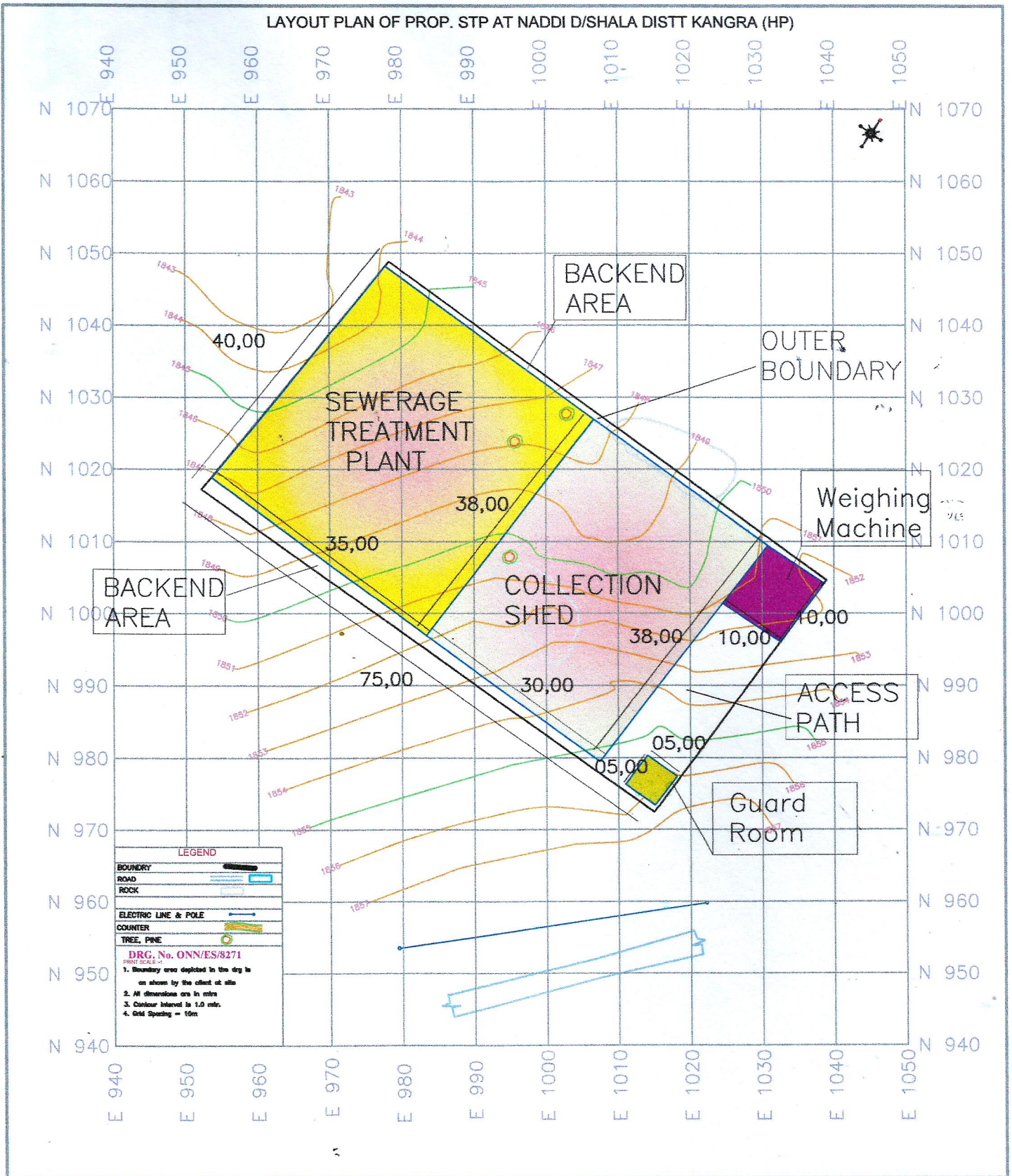

**DIVERSION OF 0.30 HA. OF FOREST LAND FOR CONSTRUCTION OF SEWERAGE
TREATMENT PLANT AT NADDI IN DHARAMSHALA, DISTRICT KANGRA, (H.P.)**

FILE NO. : FP/HP/Others/51314/2020

DATE OF PROPOSAL :

CHECK LIST SERIAL NUMBER – 06

**STATEMENT SHOWING DETAILS OF FOREST AREA
PROPOSED FOR DIVERSION**

Sr. No	District	Division	Description	Range / Tehsil/Village	Khasra Number / Survey or Compartment Number or Km Stone.	Forest Area proposed for Diversion (HA)	Classification of Forest Land.	Legal Status of Forest Land	Remarks
1	Kangra District	Dharamshala Division	Sewerage Treatment Plant	Naddi / D/shala	1175 / 1	0.3000	Jungle Mehfuza Mehduda	DPF	
Total						0.30 Hectares			

Place : Dharamshala

Dated : 09-03-21

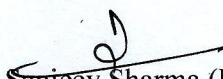
Dr.  Sanjeev Sharma (HPFS)
Divisional Forest Officer
Dharamshala Forest Division
Dharamshala

**DIVERSION OF 0.30 HA. OF FOREST LAND FOR CONSTRUCTION OF SEWERAGE
TREATMENT PLANT AT NADDI IN DHARAMSHALA, DISTRICT KANGRA, (H.P.)**

FILE NO. : **FP/HP/Others/51314/2020**

DATE OF PROPOSAL :

CHECK LIST SERIAL NUMBER – 07

**STATEMENT SHOWING DETAILS OF NON-FOREST AREA
INVOLVED IN THE PROPOSAL**

Sr. No.	District	Division	Description	Range / Tehsil/Village	Khasra Number / Survey or Compartment Number or Km Stone.	Non / Forest Area proposed for Diversion (HA)	Classification of Non - Forest Land.	Legal Status of Non Forest Land	Remarks
1.				NIL					
2.									
Total						Nil			

Place : Dharamshala

Dated : 09-03-21

Er. Sarvan Kumar Thakur
Executive Engineer
Dharamshala Division
District Kangra

Countersigned by :

Dr. Sanjeev Sharma (HPFS)
Divisional Forest Officer
Dharamshala Forest Division
Dharamshala

CERTIFICATE OF NON AVAILABILITY OF NON
FOREST LAND IN RESPECT OF EXECUTIVE
ENGINEER, JAL SHAKTI DIVISION DHARAMSHALA
FOR THE CONSTRUCTION OF SEWAGE
TREATMENT UNITS IN TEHSIL DHARAMSHALA
OF DISTT. KANGRA WITHIN JURISDICTION OF
DHARAMSHALA FOREST DIVISION.

As per report of Sub Divisional Officer (Civil)
Dharamshala vide letter no. 1539/SDK dated 11-11-2020, it is
certified that no other land than the forest land is available
in Mohal Naddi Tehsil Dharamshala for the construction
of Sewage Treatment Units in Tehsil Dharamshala of
Distt. Kangra.

No. 3615 /DRA

Dated: 24-11-2020

Collector Kangra Distt.
at Dharamshala

**DIVERSION OF 0.30 HA. OF FOREST LAND FOR CONSTRUCTION OF SEWERAGE
TREATMENT PLANT AT NADDI IN DHARAMSHALA, DISTRICT KANGRA, (H.P.)**

FILE NO. : **FP/HP/Others/51314/2020**

DATE OF PROPOSAL :

CHECK LIST SERIAL NUMBER – 9

**JUSTIFICATION OF LOCATION OF SEWERAGE TREATMENT PLANT AT NADDI
IN TEHSIL DHARAMSHALA, DISTRICT KANGRA**

Certified that location of all the civil components of the Sewerage Treatment Plant at Naddi in Tehsil Dharamshala, is feasible in the forest land only. The land proposed is located far away from the residential or commercial area. The proposed land is situated in close vicinity of Dharamshala town and has no residential / Office premises in the close proximity. There is no Non Forest Land available in the area so the Plant is proposed in forest land. No felling of trees is involved in proposing the civil components of the Sewerage Treatment Plant in forest land.

Place : Dharamshala

Dated :

Er. Sarvan Kumar Thakur
Executive Engineer
Jal Shakti Division
Dharamshala

Countersigned by :

Dr. Sanjeev Sharma (HPFS)
Divisional Forest Officer
Dharamshala Forest Division
Dharamshala