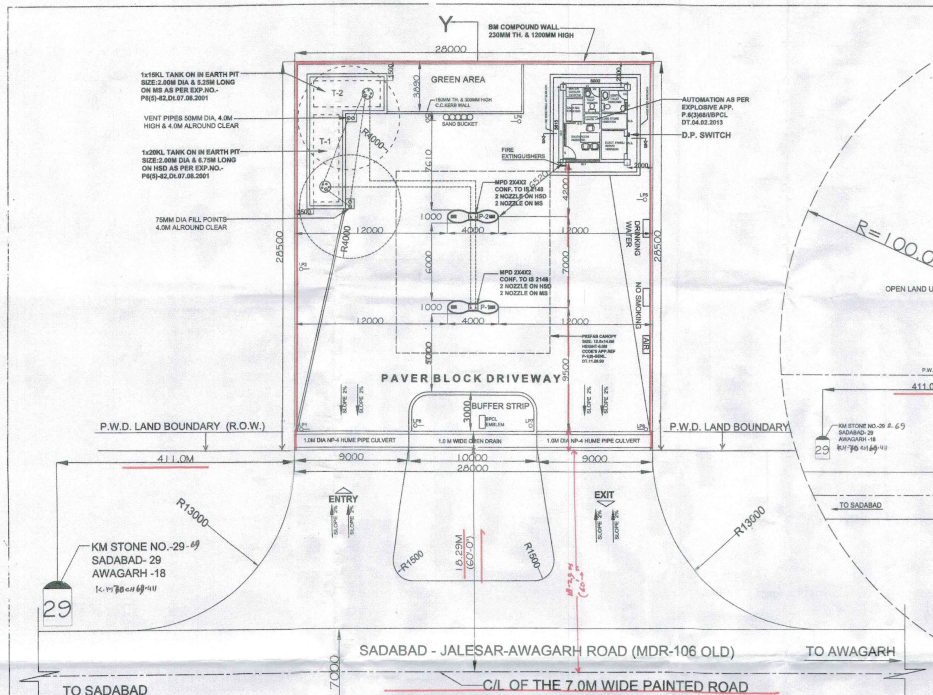

LAYOUT PLAN

SCALE-1:200

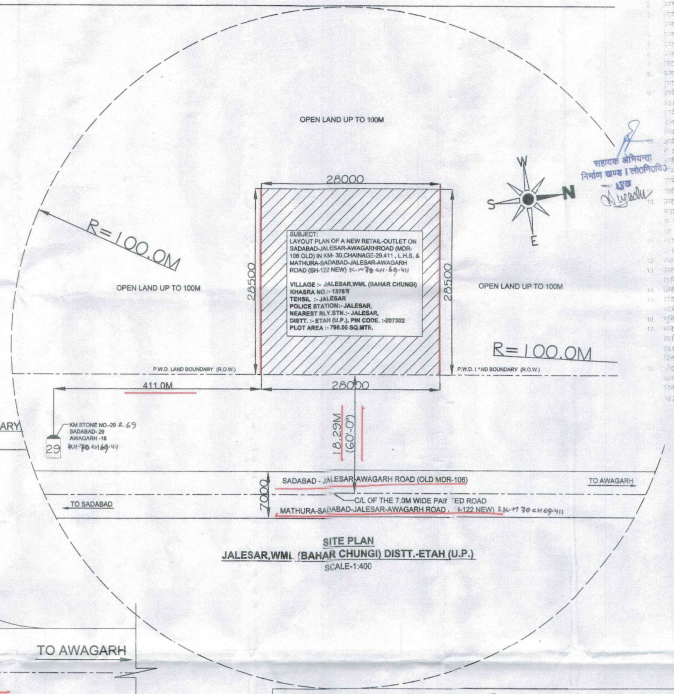

SITE PLAN

JALESAR,WML (BAHAR CHUNGI) DISTT.-ETAH (U.P.)

SCALE-1:400

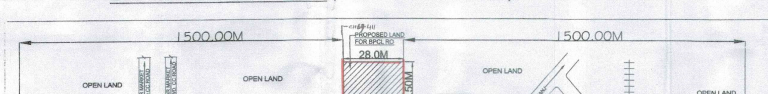

SECTION Y-Y OF THE RO (NOT TO THE SCALE)

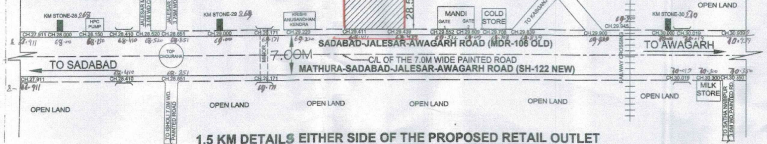

1.5 KM DETAILS EITHER SIDE OF THE PROPOSED RETAIL OUTLET

NOT TO SCALE

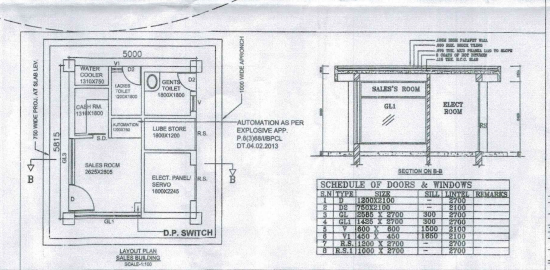

LAYOUT PLAN SALES BUILDING SCALE-1:50

SECTION ON B-B

SCHEDULE OF DOORS & WINDOWS						
S.N	TYPE	SIZE	SILL	LINTEL	REMARKS
1	D	1800X2100	—	2100	
2	D2	750X2100	—	2100	
3	GL	3585 X 2700	300	2700	
4	GL1	1485 X 2700	300	2700	
5	V	1600 X 600	1500	2100	
6	V1	400 X 400	1800	2100	
7	R.S	1200 X 2700	—	2700	
8	R.S.1	1200 X 2700	—	2700	

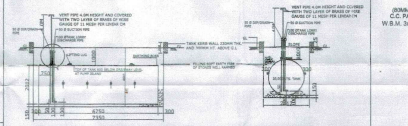

LONGITUDINAL & CROSS SECTION OF 20KL U/G TANK IN EARTH PIT

NOT TO SCALE

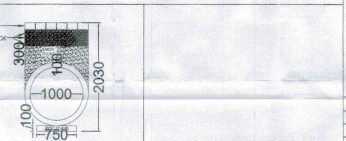

SECTION OF 1.0M DIA HUME PIPE CULVERT

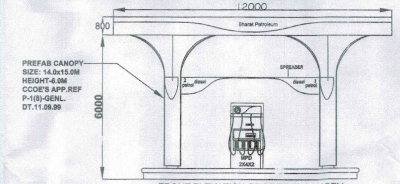

FRONT ELEVATION OF PREFAB CANOPY

SCALE: N.T.S

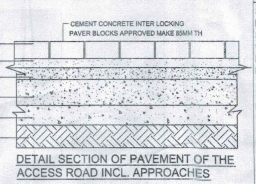

DETAIL SECTION OF PAVEMENT OF THE ACCESS ROAD INCL. APPROACHES

NOTES

1. VENT PIPE 25MM DIA & 4.0M HIGH,IND COVERED WITH TWO LAYERS OF BRASS WIRE GUAGE OF 11 MESH PER LINEAR CENTIMETER.
2. FILL POINT FITTED WITH CAMLOCK COUPLING & AIR TIGHT THREADED BRASS/ ALUMINIUM CAP FOR DECANTING FROM TANK LORRY.
3. D-OP PIPE WITH GIP CAP ASSEMBLY MADE OF BRASS/ALUMINIUM.
4. ALL ELECTRICAL FITTINGS ARE FLAME PROOF CONFIRMING TO I.S. 2148.
5. [illegible]
6. NO SEWER OR SURFACE DRAIN WITHIN 6.0M OF THE DISPENSING UNIT.
7. PREMISES TO BE USED ONLY FOR STORAGE OF PETROLEUM PRODUCTS.
8. TANKS ARE PAINTED WITH TWO LAYERS OF HOT BITUMEN OVER TWO COATS OF RED OXIDE PRIMER TO PROTECT AGAINST CORROSION.
9. FABRICATION DESIGN OF U/G STORAGE TANK ARE CONFIRMING TO I.S.-10987:1982 AND AS PER C.C.O.E. NAGPUR APP.REF NO.G-48(CC)/PIMBC/ON DT. 24.02.99
10. ALL DIMENSIONS ARE IN MM UNLESS OTHER WISE NOTED.
11. S.B.&SAND BUCKET 8 NOS. AS PER EXPLOSIVE RULES.
12. F.E.+FIRE EXTINGUISHERS 4 NOS. AS PER EXPLOSIVE RULES.
13. TANK SHOULD BE GIVEN HYDRAULIC PRESSURE TEST PRIOR TO INSTALLATION AND BEFORE ANY PROTECTIVE COATING IS APPLIED.THE TEST SHOULD BE MAINTAINED AT A CONTROLLED PRESSURE OF 4.35 KG/SQ.CM. AND MAINTAINED FOR 02 HOURS.
14. DIP HOSES SUPPLIED WITH THE TANK FOR THE TYPE OF INSTALLATION SHOULD BE 3250MM LONG INSTEAD OF 2500MM.
15. FABRICATION THICKNESS OF SHELL,PLATE-6MM & END PLATE-8MM OF 30KL TANK.
16. THE CONSTRUCTION OF TANKS,PROTECTION,SPECIFICATION CONFIRMS TO PARA 124,125 & 131 OF THE PETROLEUM RULES-2002.
17. ALL LIGHT POLES ARE FITTED AS PER APPROVAL OF C.C.O.E. NAGPUR VIDE LETTER NO.PL-111/2000 DT.24.11.1983.
18. NATURAL DOWN SLOPE FROM EDGE OF THE METALLED ROAD TO CULVERT ON APPROACHES WILL BE MAINTAINED SUCH THAT THE WATER FLOW TOWARDS DRAIN.
19. THE SITE IS FREE FROM ANY TYPE OF LITIGATION AND THERE IS NO CASE IS PENDING IN ANY COURT OF LAW.
20. THERE IS NO OVERHEAD H.T. LINE PASSES THROUGH THE PREMISES.
21. CANOPY SHALL BE INSTALLED AS PER APPROVAL NO. G-48 (MC) P/IN DT. 28-7-04.
22. SITE MEETS ALL APPLICABLE LATEST IRC NORMS.
23. HOARDING & ALL DISPLAY BOARD TO BE USED ONLY TIN PAINTED MATERIAL , SHALL NOT BE USED OF FLEX TYPE FLAMMABLE MATERIAL.

S.NO.	PRODUCT	CLASS
MPD-1 (2X4X2)	HSD/ MS	B/A
MPD-2 (2X4X2)	HSD/ MS	B/A

TANK TABLE					
S.NO.	PRODUCT	CAPACITY	LENGTH	DIA	REMARK
1-4	HSD	20KL	6750	2000	IN EARTHEN PIT
1-4	MS	15KL	5250	2000	IN EARTHEN PIT

NOTE : ALL DIMENSIONS ARE IN MILIMETERS UNLESS OTHERWISE NOTED.

Bharat Petroleum

BHARAT PETROLEUM CORPORATION LIMITED

SCALE : AS SHOWN	APPROVED BY:
DRG. NO. : MTR/130/ETA	
ODD NO. :	
DATE : SEP 2020	
EXPL. LIC. NO. :	

SUBJECT:
LAYOUT PLAN OF A NEW RETAIL-OUTLET ON SADABAD-JALESAR-AWAGARH ROAD (MDR-106 OLD) IN KM- 30, CHAINAGE-29.411,L.H.S. & MATHURA-SADABAD-JALESAR-AWAGARH ROAD (SH-122 NEW)

VILLAGE :- JALESAR,WML (BAHAR CHUNGI)
KHASRA NO.:- 1378
TEHSIL :-JALESAR
POLICE STATION:- JALESAR,
NEAREST RLY.STN.:- JALESAR,
DISTT. :- ETAH (U.P.)
PIN CODE. :-207302
PLOT AREA :- 798.00 SQ.MTR.

DATE:- 09/04/2021

DATE:- 09/04/2021