

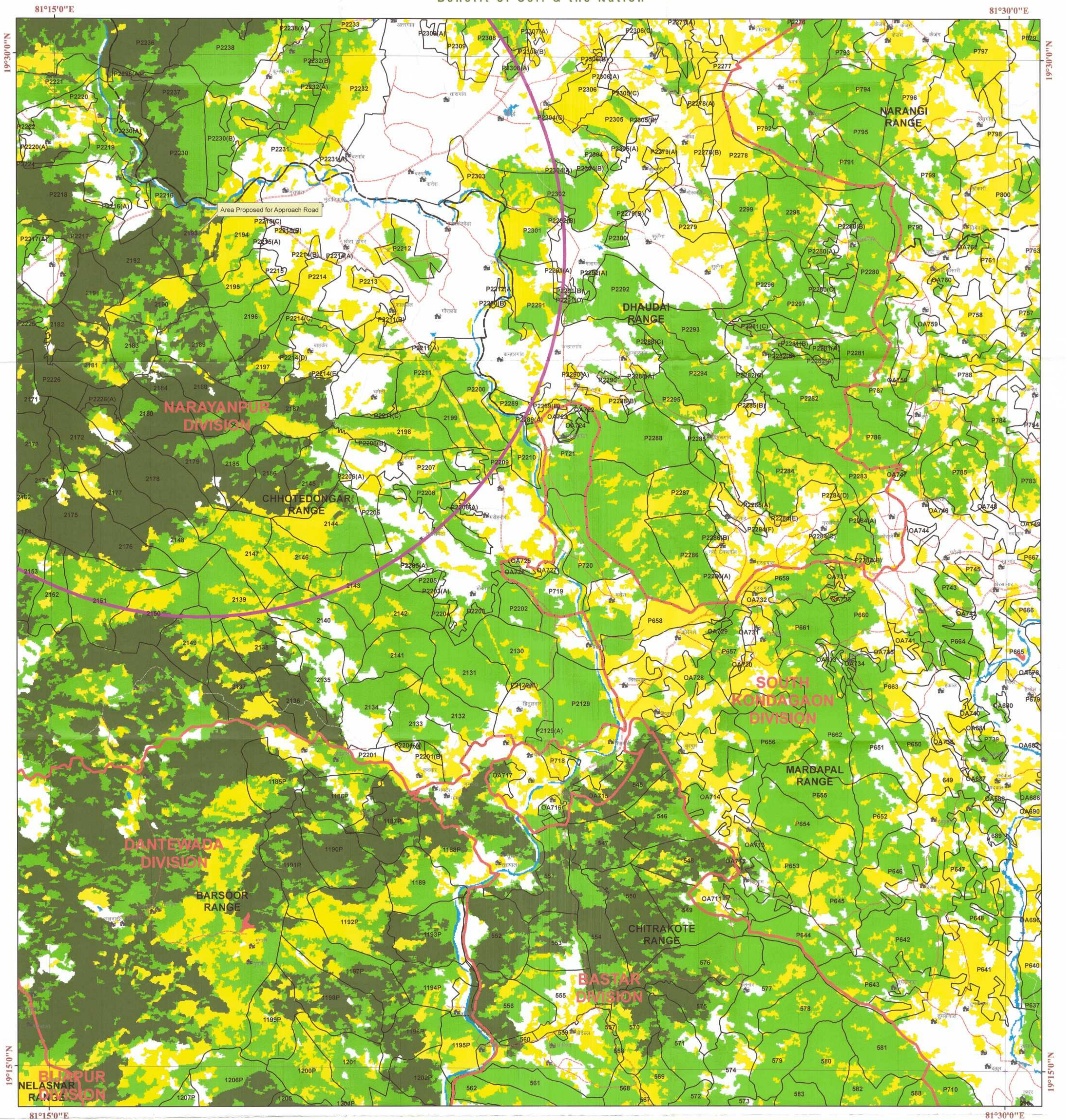

छत्तीसगढ़ वन विभाग वन आवरण मानचित्र

Toposheet No.- 65 E 07

Save Trees, Save Forests and Save Wildlife for the
Benefit of Self & the Nation



LEGEND

- | | |
|-----------------|----------------------|
| Town / City | Compartment Boundary |
| Village | Range Boundary |
| 10_KM_Buffer | NP/WLS Boundary |
| Survey Site | Division Boundary |
| Cart Tracks | CGGrid_15m_region |
| Metalled Road | Forest Cover |
| Tracks | ISFR 2021 |
| UnMetalled Road | MDF |
| Rail | NON FOREST |
| | OPEN FOREST |
| | SCRUB |
| | VDF |
| | WATER |



MAP PREPARED BY
Name: *Shashank Kumar Singh*
Signature: *[Signature]*

1 cm = 1 km

0 1 2 4 6 8 KM

MAP PREPARED FOR:-
Ms. Jayaswal Neco Industries LTD
Siltara, Raipur (C.G.)
FP/CG/APPROACH/156074/2022

जिला नारायणपुर के नारायणपुर वनमण्डल अंतर्गत वन परिक्षेत्र के छोटेदोंगर के आरक्षित वन कक्ष कर्मांक आर.एफ.
2193 रकबा 2.025 हे. पहुँच मार्ग के निर्माण हेतु प्रस्तुत व्यपवर्तन प्रस्ताव हेतु वनस्पति मानचित्र प्रदाय किये जाने के
संबंध में।

Divisional Forest Officer
Narainpur Dn. Narayanpur

Shapefile provided by user agencies.

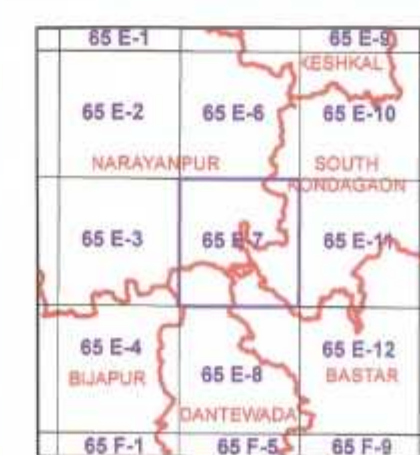

Sheet Index
Data Source:- 1. Compartment Boundary from Stock Map
2. Forest Cover Based on Digital Interpretation of Data Period Dec 2015 to
Dec 2019 LUS-II from Resourceat-2 and IRS-PB (Resourceat-4)
FSI Report 2021.
3. General Features are based on SDI Digital Data (Scale 1:50,000)
and Chhattisgarh GeoDatabase.

Source:- FOREST SURVEY OF INDIA FOREST COVER CLASSIFICATION SCHEME.
Very Dense Forest:- All land with tree cover (including Mangrove
cover) of canopy density of 70% and above.
Moderately Dense Forest:- All land with tree cover (including
Mangrove cover) of canopy density between 40% and 70% above.
Open Forest:- All land with tree cover (including Mangrove cover)
of canopy density between 10-40%
Scrub:- All forest lands with poor tree growth mainly of small or
stunted trees having canopy density less than 10%
Non Forest:- Any Area not included in the above classes.



SCALE 1:50,000

1:50,000

NOT FOR EXPORT

Notes:- 1. Provisional Map
2. It is an indicative map showing distribution of vegetation.
3. Boundary of Orange Area have not been shown.
4. If any difference occurs between vegetation and
stock map, stock map should be followed.
5. No survey should be performed on the basis of this map.

Disclaimer:- The Map provided is subject to inherent discrepancy
amongst layers associated with incompatibility between different
platforms of reference (LCC, WGS84 etc) and probable human
error angel in digitization. The user agency is advised to use the
features of map subject to prior authentication & supervision by the
authorized person of the concerned forest division. The FMIS
division shall not be responsible for any complications (Legal or
otherwise), arising out of this maps.



Prepared and Printed by:- GIS Cell
Forest Management Information System Division, Raipur



छत्तीसगढ़ वन विभाग

वन आवरण मानचित्र

Toposheet No.- 65 E 06

Save Trees, Save Forests and Save Wildlife for the Benefit of Self & the Nation

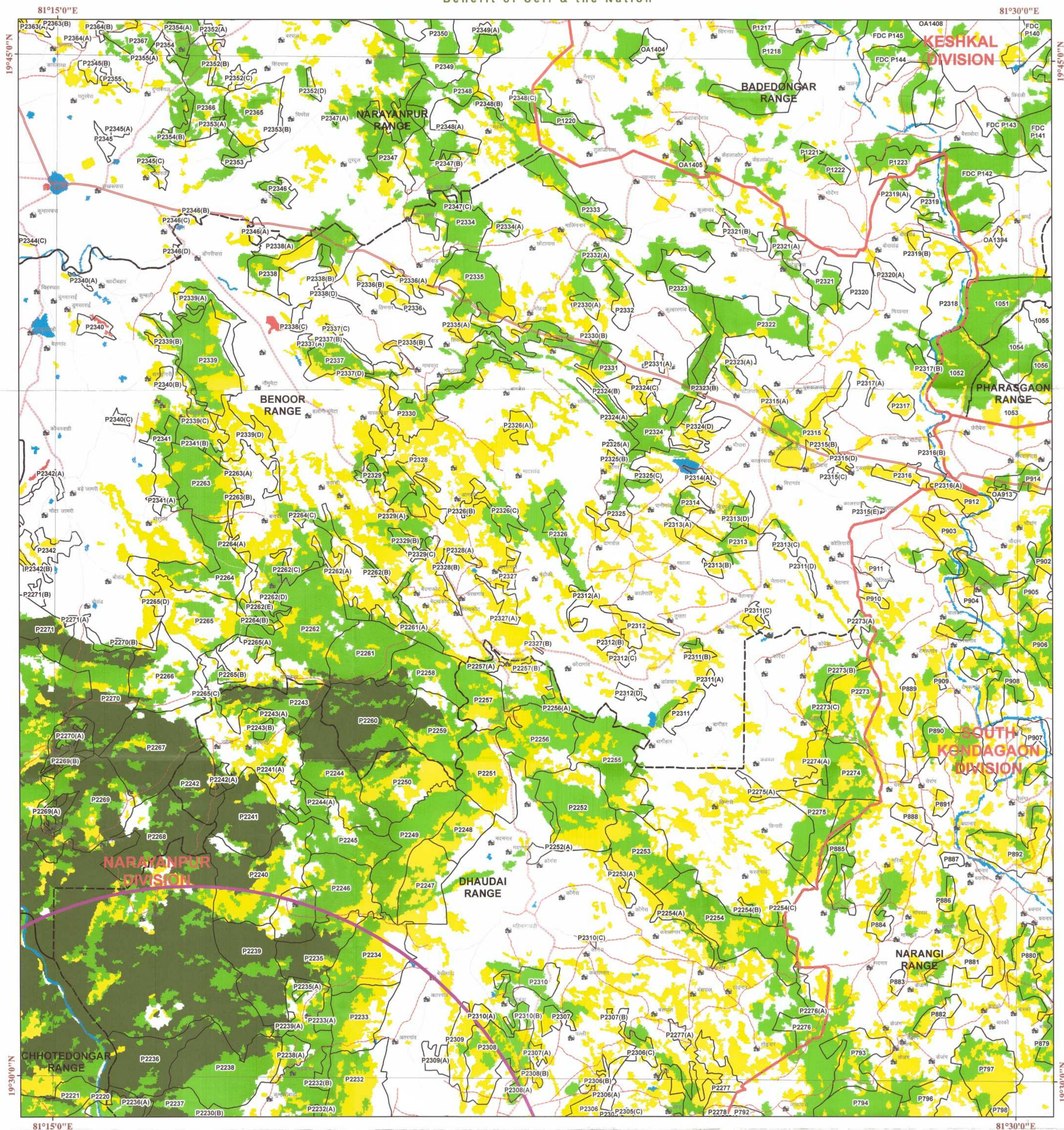

LEGEND

- | | | | |
|--|-----------------|---------------------|----------------------|
| | Town / City | | Compartment Boundary |
| | Village | | Range Boundary |
| | 10_KM_Buffer | | NP/WLS Boundary |
| | Survey Site | | Division Boundary |
| | Cart Tracks | | CGGrid_15m_region |
| | Metalled Road | Forest Cover | |
| | Tracks | ISFR 2021 | |
| | UnMetalled Road | | MDF |
| | Rail | | NON FOREST |
| | | | OPEN FOREST |
| | | | SCRUB |
| | | | VDF |
| | | | WATER |



MAP PREPARED BY
Programmer/Asst. Programmer
Name: *Shruti Sharma*
Signature: *Shruti Sharma*

1 cm = 1 km

0 1 2 4 6 8 KM

MAP PREPARED FOR:-

Ms. Jayaswal Neco Industries LTD
Siltara, Raipur (C.G.)

FP/CG/APPROACH/156074/2022

जिला नारायणपुर के नारायणपुर वनमण्डल अंतर्गत वन परिक्षेत्र के छोटेडोंगर के आरक्षित वन कक्षा क्रमांक आर.एफ. 2193 रकबा 2.025 है. पट्टा मार्ग के निर्माण हेतु प्रस्तुत व्यापारिक प्रस्ताव हेतु वनस्थिति मानचित्र प्रदाय किये जाने के संबंध में।

Divisional Forest Officer
Narayanpur Dn. Narayanpur

Note :- Shapefile provided by user agencies.

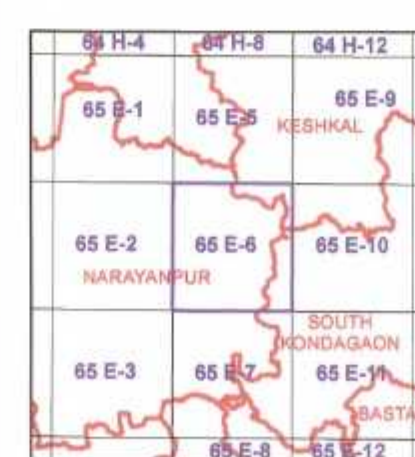

Sheet to Index
Data Source:- 1. Compartment Boundary from Stock Map
2. Forest Cover Based on Digital Interpretation of Data Period Oct 2019 to Dec 2019 US-III from Resourcesat-2 and IRS-P6 (Resourcesat-1)
3. General Features are based on SSI Digital Data (Scale 1:50,000) and Chhattisgarh GeoDatabase.

Source:- FOREST SURVEY OF INDIA FOREST COVER CLASSIFICATION SCHEME:
Very Dense Forest:- All land with tree cover (including Mangrove cover) of canopy density of 70% and above.
Moderately Dense Forest:- All land with tree cover (including Mangrove cover) of canopy density between 40% and 70% above.
Open Forest:- All land with tree cover (including Mangrove cover) of canopy density between 10-40%.
Scrub:- All forest lands with poor tree growth mainly of small or stunted trees having canopy density less than 10%.
Non Forest:- Any Area not included in the above classes.



SCALE 1:50,000

1:50,000

NOT FOR EXPORT

Notes:-
1. This is an indicative map showing distribution of vegetation.
2. Boundary of legal Forest Area have not been shown.
3. Validation of legal Forest Area with survey of India have not done.
4. If any difference occurs between vegetation and stock map, stock map should be followed.
5. No survey should be performed on the basis of this map.

Disclaimer:- The Map provided is subject to inherent discrepancy amongst layers associated with incompatibility between different platforms of reference (LCC, WGS84 etc) and probable human error angel in digitization. The user agency is advised to use the features of map subject to prior authentication & supervision by the authorized person of the concerned division. The FMIS division shall not be responsible for any complications (Legal or otherwise), arising out of this maps.



Prepared and Printed by:- GIS Cell
Forest Management Information System Division, Raipur

