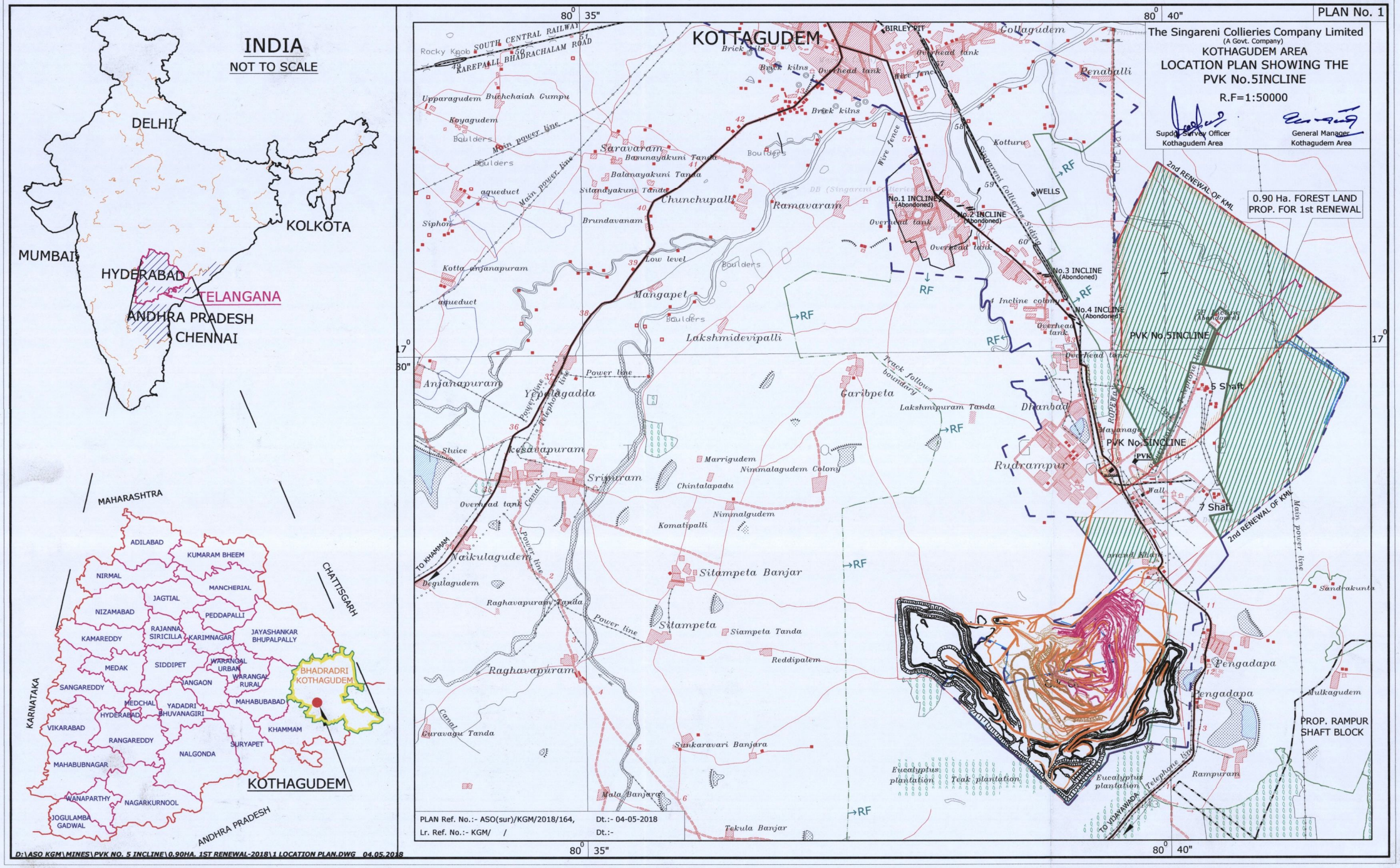
PLAN No. 1
The Singareni Collieries Company Limited
(A Govt. Company)
KOTHAGUDEM AREA
LOCATION PLAN SHOWING THE
PVK No.5INCLINE
R.F=1:50000
Supdt. Survey Officer
Kothagudem Area
General Manager
Kothagudem Area
INDIA
NOT TO SCALE
DELHI
KOLKOTA
MUMBAI
HYDERABAD
TELANGANA
ANDHRA PRADESH
CHENNAI
MAHARASHTRA
CHATTISGARH
KARNATAKA
ANDHRA PRADESH
ADILABAD
KUMARAM BHEEM
NIRMAL
MANCHERIAL
JAGTIAL
NIZAMABAD
PEDDAPALLI
KAMAREDDY
RAJANNA SIRICILLA
KARIMNAGAR
JAYASHANKAR BHUPALPALLY
MEDAK
SIDDIPET
WARANGAL URBAN
WARANGAL RURAL
BHADRADRI KOTHAGUDEM
SANGAREDDY
JANGAON
MEDCHAL
YADADRI BHUVANAGIRI
MAHABUBABAD
HYDERABAD
VIKARABAD
KHAMMAM
RANGAREDDY
SURYAPET
NALGONDA
MAHABUBNAGAR
KOTHAGUDEM
WANAPARTHY
NAGARKURNOOL
JOGULAMBA GADWAL
KOTTAGUDEM
SOUTH CENTRAL RAILWAY
KAREPALLI BHADRACHALAM ROAD
Rocky Knob
Upparagudem Buchchaiah Gumpu
Koyagudem
Boulders
Main power line
Saravaram
Basunayakuni Tanda
Balanayakuni Tanda
Sitandyakuni Tanda
Chunchupalli
Ramavaram
Brundavanam
Siphon
aqueduct
Kotta anjanapuram
Low level
Mangapet
Lakshmidevipalli
Anjanapuram
Yellandagadda
Power line
Telephone line
Sluice
Kesanapuram
Srimuram
Overhead tank
Canal
TO KHAMMAM
Naikulagudem
Degulagudem
Raghavapuram Tanda
Raghavapuram
Curavagu Tanda
Marrigudem
Nimmalagudem Colony
Chintalapadu
Nimmalgudem
Komatipalli
Sitampeta Banjar
Sitampeta
Siampeta Tanda
Reddipalem
Sankaravari Banjara
Mala Banjara
Tekula Banjar
Brick kiln
Brick kitns
Overhead tank
Wire fence
BIRLEY PIT
Collagudem
Penaballi
Kotturu
Singareni Collieries Siding
WELLS
No.1 INCLINE (Abondoned)
No.2 INCLINE (Abondoned)
No.3 INCLINE (Abondoned)
No.4 INCLINE (Abondoned)
Incline colony
Caribpeta
Lakshmipuram Tanda
Track follows boundary
Dhanbad
Rudrampur
Mayanagar
PVK No.5INCLINE
PVK
5 Shaft
7 Shaft
Wall
2nd RENEWAL OF KML
0.90 Ha. FOREST LAND
PROP. FOR 1st RENEWAL
RF
Eucalyptus plantation
Teak plantation
Pengadapa
Mulkagudem
Sandrakunta
Rampuram
PROP. RAMPUR
SHAFT BLOCK
TO VIJAYAWADA
Telephone line
80° 35"
80° 40"
17° 30"
17°
PLAN Ref. No.:- ASO(sur)/KGM/2018/164, Dt.:- 04-05-2018
Lr. Ref. No.:- KGM/ / Dt.:-
D:\ASO KGM\MINES\PVK NO. 5 INCLINE\0.90HA. 1ST RENEWAL-2018\1 LOCATION PLAN.DWG 04.05.2018