Executive Engineer,
Public Works Department
Bridge Constn. Dn. Kaipur

Deputy Director
Udanti-Sitanadi Tiger Reserve
Gariaband (C.G.)

Chhattisgarh Forest Department
Forest Cover Map
Sheet. No. 64 H 16

वन आवरण मानचित्र

मानचित्र स्केल 1 :50000

Save Trees,Save Forests and Save Wildlife for the Benefit of Self & the Nation

टोपो शीट न. - 64/H/16

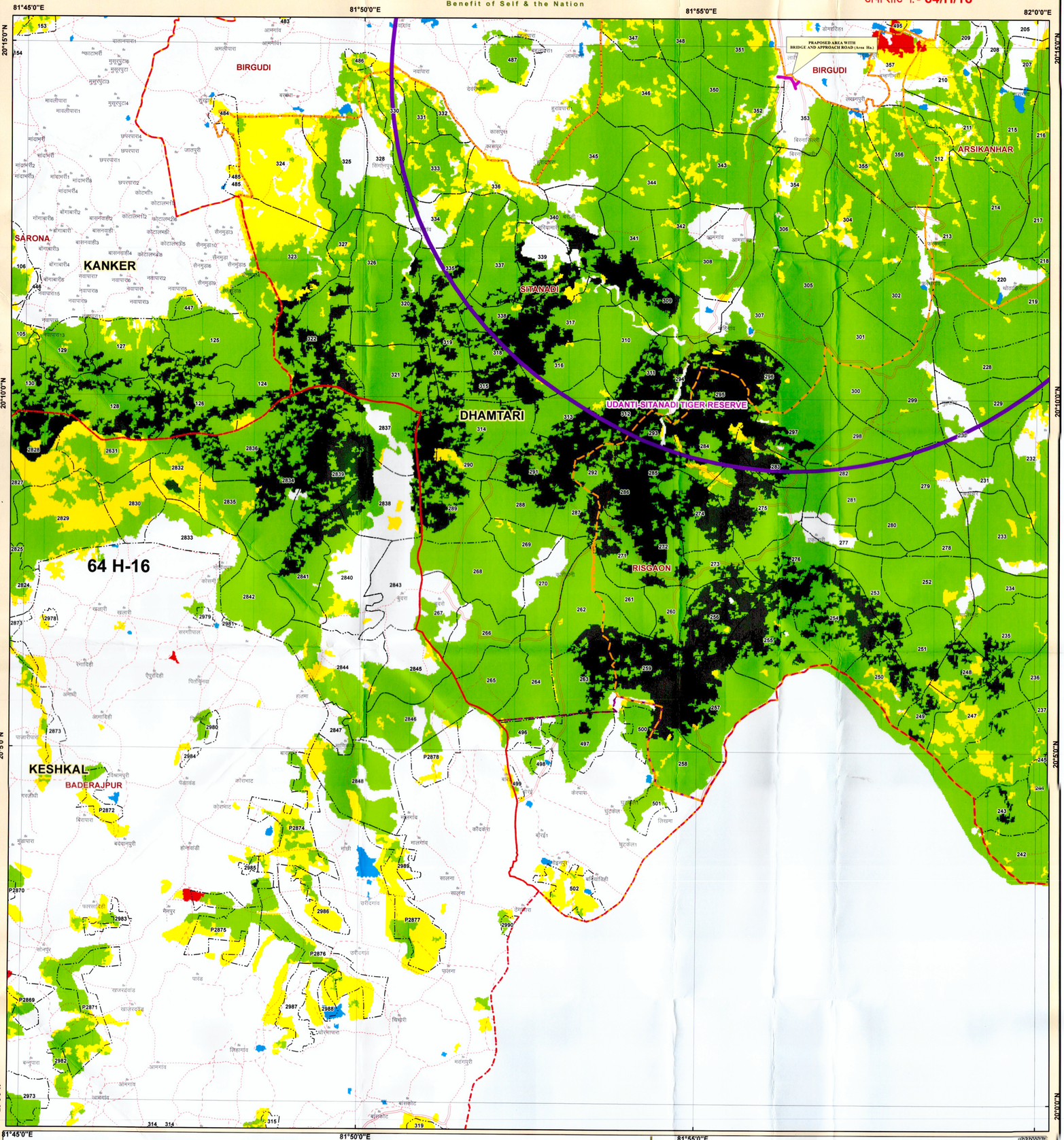

Legend

- Nagari
- 10 KM BUFFER AREA
- FOREST DIVISION REGION
- FOREST RANGE REGION
- COMPARTMENT REGION
- Exiting Railway Line
- PROTECTED AREA
- TOWN / VILLAGE

ROAD_TYPE

- Cart Track
- OTHERS
- Metalled Road
- UnMetalled Road

Class_Name

- MOD.DENSE-FOREST
- NON-FOREST
- OPEN-FOREST
- SCRUB
- VERY DENSE-FOREST
- WATER

MAP PREPARED BY
Programmer/Asstt. Programmer
Name: Thakur Vikram Singh
Signature:

MAP PREPARED BY
Programmer/Asstt. Programmer
Name: Smt. Jyoti Bhurle
Signature:

MAP PREPARED FOR:-

CHIFF ENGINEER,
PWD BRIDGE ZONE, RAIPUR,
CHHATTISGARH
REG.No. :- FP/CG/Others/149523/2021

Map Subject :- Constuction of high level bridge and approach road near CRPF Camp Village- Birnasilli, Dist- Dhamtari(Chhattisgarh)
Area 0.828 ha. regarding.

Note :- Shapefile provided by user agency

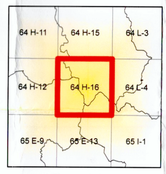

Sheet to Index

N W E S

0 0.5 1 2 3 4 Kilometers

SCALE 1:50000

TOPO SHEET NO. 64 H 16

NOT FOR EXPORT
निर्यात के लिये नहीं

Data Source:- 1. Compartment Boundary from Stock Map
2. Forest Cover Based on Digital interpretation of Data Period Oct2018 to Dec 2019 IRS P6- LISS-III 23.5 m, IRS-Resourcesat 2/ FSI Report 2019.
3. General Features are based on SOI Digital Data (Scale 1 : 50,000) and Chhattisgarh GeoDatabase.

Source: - FOREST SURVEY OF INDIA FOREST COVER CLASSIFICATION SCHEME.
Very Dense Forest: - All land with tree cover (including Mangrove cover) of canopy density of 70 % and above.
Moderately Dense Forest: - All land with tree cover (including Mangrove Cover) of canopy density between 40% and 70% above.
Open Forest: - All land with tree cover (including Mangrove Cover) of canopy density between 10-40%.
Scrubs: - All forest lands with poor tree growth mainly of small or stunted trees having canopy density less than 10%.
Non Forest: - Any Area not included in the above classes.

Note(s) : - Provisional Map
1.It is an indicative map showing distribution of vegetation.
2.Boundary of Orange Area have not been shown.
3.Validation of legal Forest Area with survey of india have not done.
4.If any difference occures between vegetation and stock map,stock map should be followed.
5.No survey should be performed on the basis of this map.

Disclaimer: - The Map provided is subject to inherent discrepancy amongst layers associated with incompatibility between different platforms of reference (L.C.C. W.G.S.84 etc) and probable human error angel in digitization. The user agency is advised to use the features of map subject to prior authentication & supervision by the authorized person of the concerned forest division. The FMIS division shall not be responsible for any complications (Legal or otherwise), arising out of this maps.

FMIS

Prepared and Printed by:- GIS Cell
Forest Management Information System Division, Raipur

All rights reserved.©2021 Forest Management Information System Division Aranya Bhawan Nawa Raipur. C.G.