# GEOREFERENCED MAP SHOWING THE GEOLOGICAL PLAN WITHIN 87.09 Ha. ADDITIONAL LAND(AS PER HAL ROR) RECORED AS FOREST, AS ON/ AFTER 25-10-1980 APPLIED FOR ADDITIONAL DIVERSION (UNDER FC, ACT 1980) WITHIN 5.1 SQ MILES ML (1321.45 Ha.) OF BOLANI ORES MINES, M/S SAIL IN VILLAGE-BALAGUDA & BOLANI IN BARBIL TAHASIL, CHAMPUA SUB DIVISION OF KEONJHAR DISTRICT

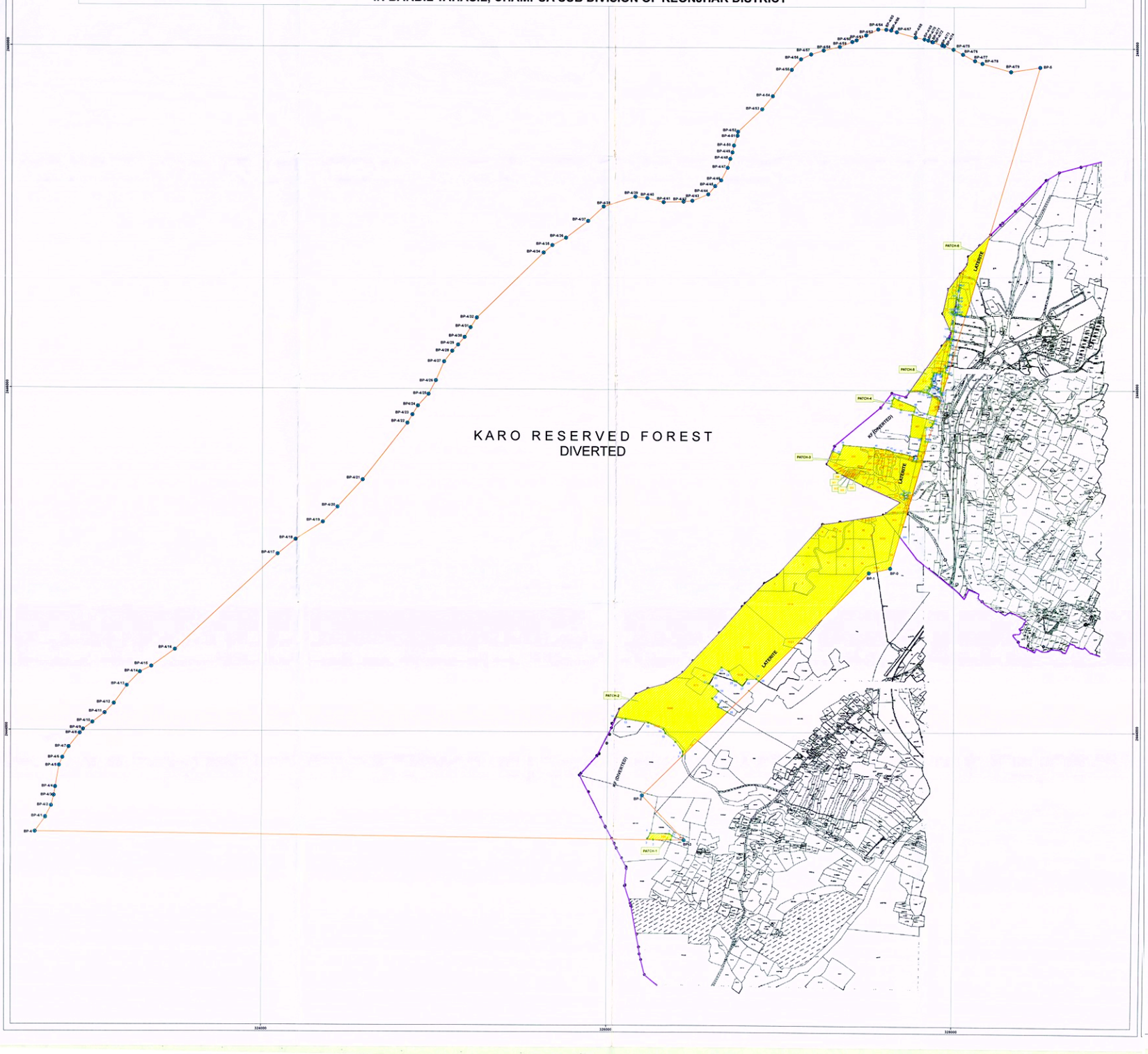

SCALE-1:6,000

| DGPS OBSERVATIONS COORDINATES OF DRASC SURVEYED M.L | | | | |
|---|---|---|---|---|
| PILLAR_NO | EASTING | NORTHING | LONGITUDE | LATITUDE |
| BP-1 | 327631.398 | 2444919.237 | 85°19'44.6956" | 22°06'03.5444" |
| BP-2 | 327508.169 | 2444852.011 | 85°19'40.7156" | 22°06'01.3198" |
| BP-3 | 326021.809 | 2443829.861 | 85°18'53.3238" | 22°05'01.0094" |
| BP-4 | 324443.628 | 2442387.008 | 85°18'05.5798" | 22°03'54.0548" |
| BP-4A | 324566.833 | 2443405.782 | 85°18'52.8130" | 22°05'11.6696" |
| BP-4B | 324746.812 | 2443433.630 | 85°18'54.6743" | 22°05'12.7188" |
| BP-4C | 324780.953 | 2443559.634 | 85°18'56.0738" | 22°05'16.5802" |
| BP-4D | 324795.924 | 2443619.782 | 85°18'56.5238" | 22°05'18.4692" |
| BP-4E | 324804.180 | 2443669.22 | 85°18'58.80350" | 22°05'20.14892" |
| BP-4F | 324811.829 | 2443708.49 | 85°18'58.9011" | 22°05'21.4192" |
| BP-4G | 324845.420 | 2443840.311 | 85°18'58.18456" | 22°05'25.72188" |
| BP-4H | 324851.420 | 2443864.311 | 85°18'58.3856" | 22°05'26.5188" |
| BP-4I | 324861.433 | 2443904.322 | 85°18'58.7156" | 22°05'27.8488" |
| BP-4J | 324964.511 | 2444306.001 | 85°19'2.16536" | 22°05'41.11392" |
| BP-4K | 324918.951 | 2444427.264 | 85°19'0.7154" | 22°05'45.13304" |
| BP-4L | 323982.595 | 2444101.894 | 85°17'36.3907" | 22°05'34.11714" |
| BP-4M | 323142.658 | 2444158.017 | 85°16'41.0587" | 22°05'36.16118" |
| BP-4N | 323216.973 | 2444262.236 | 85°16'17.0124" | 22°05'39.57648" |
| BP-4O | 323230.167 | 2444341.491 | 85°16'13.7800" | 22°05'42.18077" |
| BP-4P | 323358.597 | 2444375.180 | 85°16'13.8024" | 22°05'43.32068" |
| BP-4Q | 323485.458 | 2444414.08 | 85°16'20.8028" | 22°05'45.56519" |
| BP-4R | 324087.815 | 2445033.915 | 85°17'41.0481" | 22°06'04.98132" |
| BP-4S | 324218.242 | 2445101.52 | 85°17'44.0317" | 22°06'07.21718" |
| BP-4T | 324307.139 | 2445121.586 | 85°17'50.1756" | 22°06'07.7136" |
| BP-4U | 324332.124 | 2445127.11 | 85°17'51.9756" | 22°06'07.9008" |
| BP-4V | 324341.449 | 2445129.131 | 85°17'58.07047" | 22°06'07.97397" |
| BP-4W | 324839.555 | 2445801.486 | 85°19'18.95056" | 22°06'31.03198" |
| BP-4X | 324897.[illegible] | 2445901.[illegible] | 85°19'20.9556" | 22°06'34.2396" |
| BP4Z4 | 324899.230 | 2445902.24 | 85°19'20.11806" | 22°06'33.50527" |
| BP-4Z5 | 324900.524 | 2445903.524 | 85°19'21.1776" | 22°06'34.7418" |
| BP-4Z6 | 323000.587 | 2446500.30 | 85°18'12.18585" | 22°06'56.15084" |
| BP-4Z7 | 323000.587 | 2446500.337 | 85°18'14.9912" | 22°06'56.15188" |
| BP-4Z8 | 323097.208 | 2446522.532 | 85°18'15.8056" | 22°06'43.09948" |
| BP-4Z9 | 323130.[illegible] | 2446528.50 | 85°18'16.9596" | 22°06'45.1848" |
| BP-4Z0 | 323168.890 | 2446535.73 | 85°18'18.2696" | 22°06'46.65518" |
| BP-4Z1 | 323272.[illegible] | 2446559.745 | 85°18'21.4596" | 22°06'51.31518" |
| BP-4Z2 | 323324.[illegible] | 2446570.[illegible] | 85°18'23.0596" | 22°06'53.5518" |
| BP-4Z3 | 323374.[illegible] | 2446581.[illegible] | 85°18'23.9596" | 22°06'55.7518" |
| BP-4Z4 | 323974.589 | 2446643.13 | 85°18'33.9596" | 22°06'57.33518" |
| BP-4Z5 | 323763.043 | 2446687.179 | 85°19'39.42386" | 22°07'05.83322" |
| BP-4Z6 | 323860.372 | 2446685.447 | 85°19'42.84396" | 22°07'05.83507" |
| BP-4Z7 | 323971.208 | 2447170.361 | 85°19'43.96596" | 22°07'1.66518" |
| BP-4Z8 | 324196.518 | 2447170.001 | 85°19'51.9596" | 22°07'1.83518" |
| BP-4A0 | 326225.283 | 2447120.892 | 85°19'54.81036" | 22°07'1.82036" |
| BP-4A1 | 326312.248 | 2447097.022 | 85°19'58.9596" | 22°07'1.60236" |
| BP-4A2 | 326435.098 | 2447105.344 | 85°19'03.13888" | 22°07'11.00867" |
| BP-4A3 | 326455.424 | 2447105.636 | 85°19'03.59280" | 22°07'11.1968" |
| BP-4A4 | 326577.534 | 2447143.529 | 85°19'07.09212" | 22°07'14.46492" |
| BP-4A5 | 326617.[illegible] | 2447151.[illegible] | 85°19'08.0596" | 22°07'14.9196" |
| BP-4A6 | 326617.[illegible] | 2447151.[illegible] | 85°19'08.0596" | 22°07'14.9196" |
| BP-4A7 | 326693.[illegible] | 2447268.[illegible] | 85°19'11.3596" | 22°07'19.1496" |
| BP-4A8 | 326704.011 | 2447331.191 | 85°19'11.4396" | 22°07'21.36110" |
| BP-4A9 | 326717.[illegible] | 2447409.[illegible] | 85°19'11.7596" | 22°07'23.9196" |
| BP-4B0 | 326729.349 | 2447429.443 | 85°19'12.8596" | 22°07'24.61304" |
| BP-4B1 | 326745.634 | 2447487.506 | 85°19'12.82476" | 22°07'25.70808" |
| BP-4B2 | 326748.631 | 2447512.845 | 85°19'12.92052" | 22°07'26.48112" |
| BP-4B3 | 326889.458 | 2447642.778 | 85°19'17.19396" | 22°07'30.67148" |
| BP-4B4 | 326920.960 | 2447719.555 | 85°19'19.59396" | 22°07'33.32968" |
| BP-4B5 | 327060.148 | 2447874.150 | 85°19'23.84996" | 22°07'38.5908" |
| BP-4B6 | 327113.573 | 2447935.886 | 85°19'25.53396" | 22°07'40.4188" |
| BP-4B7 | 327177.593 | 2447964.303 | 85°19'27.53604" | 22°07'41.38180" |
| BP-4B8 | 327245.178 | 2447991.785 | 85°19'29.67396" | 22°07'42.31108" |
| BP-4B9 | 327317.[illegible] | 2448008.[illegible] | 85°19'31.9396" | 22°07'42.8908" |
| BP-4C0 | 327410.931 | 2448028.094 | 85°19'33.87396" | 22°07'43.60108" |
| BP-4C1 | 327435.917 | 2448047.204 | 85°19'34.65396" | 22°07'44.17108" |
| BP-4C2 | 327490.903 | 2448076.521 | 85°19'36.60396" | 22°07'45.13396" |
| BP-4C3 | 327560.932 | 2448111.528 | 85°19'38.93396" | 22°07'46.29616" |
| BP-4C4 | 327607.321 | 2448128.710 | 85°19'42.51396" | 22°07'46.84428" |
| BP-4C5 | 327635.42 | 2448135.483 | 85°19'43.53420" | 22°07'46.98132" |
| BP-4C6 | 327667.149 | 2448094.956 | 85°19'44.14560" | 22°07'45.78600" |
| BP-4C7 | 327776.127 | 2448064.120 | 85°19'48.51960" | 22°07'44.82204" |
| BP-4C8 | 327851.213 | 2448047.151 | 85°19'51.18036" | 22°07'44.22768" |
| BP-4C9 | 327928.546 | 2448023.711 | 85°19'52.70196" | 22°07'43.50396" |
| BP-4D1 | 327974.336 | 2448038.798 | 85°19'51.99636" | 22°07'44.03424" |
| BP-4D2 | 327973.336 | 2448038.798 | 85°19'51.99636" | 22°07'44.03424" |
| BP-4D3 | 327974.[illegible] | 2448038.[illegible] | 85°19'51.99636" | 22°07'44.03424" |
| BP-4D4 | 327943.933 | 2448015.041 | 85°19'54.43392" | 22°07'43.28508" |
| BP-4D5 | 327897.222 | 2447994.314 | 85°19'56.03196" | 22°07'42.53424" |
| BP-4D6 | 327857.192 | 2447964.91 | 85°19'58.04472" | 22°07'41.69880" |
| BP-4D7 | 328121.196 | 2447921.742 | 85°20'07.87392" | 22°07'40.53720" |
| BP-4D8 | 328164.520 | 2447912.364 | 85°20'09.17052" | 22°07'40.02744" |
| BP-4D9 | 328329.773 | 2447864.187 | 85°20'13.95480" | 22°07'38.03520" |
| BP-5 | 328499.080 | 2447830.381 | 85°20'13.85268" | 22°07'39.43200" |

| DERIVED COORDINATES OF ADDITIONAL 87.09 Ha. FOREST LAND | | | | | |
|---|---|---|---|---|---|
| | | OF ADDITIONAL | | | |
| SL NO | SL NO | NAME | EASTING | NORTHING | LONGITUDE | LATITUDE |
| 1 | 1 | PATCH-1 | 326,906.377 | 2443,906.351 | 85° 19' 1.6318" E | 22° 5' 31.1388" N |
| 2 | 2 | | 326,906.318 | 2443,906.351 | 85° 19' 1.6318" E | 22° 5' 31.1388" N |
| 3 | 3 | | 326,903.318 | 2443,912.351 | 85° 19' 1.5318" E | 22° 5' 31.3188" N |
| 4 | 4 | | 326,903.318 | 2443,912.351 | 85° 19' 1.5318" E | 22° 5' 31.3188" N |
| 5 | 5 | | 326,879.318 | 2443,912.351 | 85° 19' 0.8318" E | 22° 5' 31.3188" N |
| 6 | 6 | | 326,879.318 | 2443,912.351 | 85° 19' 0.8318" E | 22° 5' 31.3188" N |
| 7 | 7 | | 326,879.318 | 2443,912.351 | 85° 19' 0.8318" E | 22° 5' 31.3188" N |
| 8 | 8 | | 326,903.193 | 2443,912.351 | 85° 19' 1.5318" E | 22° 5' 31.3188" N |
| 9 | 9 | | 326,903.193 | 2443,912.351 | 85° 19' 1.5318" E | 22° 5' 31.3188" N |
| 10 | 10 | | 326,906.377 | 2443,906.351 | 85° 19' 1.6318" E | 22° 5' 31.1388" N |
| 11 | 11 | PATCH-2 | 325,906.377 | 2443,906.351 | 85° 18' 33.6318" E | 22° 5' 31.1388" N |
| 12 | 12 | | 325,903.193 | 2443,912.351 | 85° 18' 33.5318" E | 22° 5' 31.3188" N |
| 13 | 13 | | 325,903.193 | 2443,912.351 | 85° 18' 33.5318" E | 22° 5' 31.3188" N |
| 14 | 14 | | 325,903.193 | 2443,912.351 | 85° 18' 33.5318" E | 22° 5' 31.3188" N |
| 15 | 15 | | 325,903.193 | 2443,912.351 | 85° 18' 33.5318" E | 22° 5' 31.3188" N |
| 16 | 16 | | 325,906.377 | 2443,906.351 | 85° 18' 33.6318" E | 22° 5' 31.1388" N |
| 17 | 17 | | 325,906.377 | 2443,906.351 | 85° 18' 33.6318" E | 22° 5' 31.1388" N |
| 18 | 18 | | 325,906.377 | 2443,906.351 | 85° 18' 33.6318" E | 22° 5' 31.1388" N |
| 19 | 19 | | 325,906.377 | 2443,906.351 | 85° 18' 33.6318" E | 22° 5' 31.1388" N |
| 20 | 20 | | 325,906.377 | 2443,906.351 | 85° 18' 33.6318" E | 22° 5' 31.1388" N |
| 21 | 21 | | 325,903.193 | 2443,912.351 | 85° 18' 33.5318" E | 22° 5' 31.3188" N |
| 22 | 22 | | 325,903.193 | 2443,912.351 | 85° 18' 33.5318" E | 22° 5' 31.3188" N |
| 23 | 23 | | 325,903.193 | 2443,912.351 | 85° 18' 33.5318" E | 22° 5' 31.3188" N |
| 24 | 24 | | 325,903.193 | 2443,912.351 | 85° 18' 33.5318" E | 22° 5' 31.3188" N |
| 25 | 25 | | 325,906.377 | 2443,906.351 | 85° 18' 33.6318" E | 22° 5' 31.1388" N |
| 26 | 26 | | 325,906.377 | 2443,906.351 | 85° 18' 33.6318" E | 22° 5' 31.1388" N |
| 27 | 27 | | 325,906.377 | 2443,906.351 | 85° 18' 33.6318" E | 22° 5' 31.1388" N |
| 28 | 28 | | 325,906.377 | 2443,906.351 | 85° 18' 33.6318" E | 22° 5' 31.1388" N |
| 29 | 29 | | 325,906.377 | 2443,906.351 | 85° 18' 33.6318" E | 22° 5' 31.1388" N |
| 30 | 30 | | 325,906.377 | 2443,906.351 | 85° 18' 33.6318" E | 22° 5' 31.1388" N |
| | | | BALAGUDA VILLAGE | | | |
| 31 | 30A | PATCH-3 | 327,999.467 | 2448,681.730 | 85° 19' 46.53" E | 22° 7' 9.51" N |
| 32 | 31 | | 327,999.467 | 2448,681.730 | 85° 19' 46.53" E | 22° 7' 9.51" N |
| 33 | 32 | | 327,999.467 | 2448,681.730 | 85° 19' 46.53" E | 22° 7' 9.51" N |
| 34 | 33 | | 327,714.500 | 2448401.500 | 85° 19' 37.09" E | 22° 7' 0.24" N |
| 35 | 34 | | 327,714.500 | 2448401.500 | 85° 19' 37.09" E | 22° 7' 0.24" N |
| 36 | 35 | | 327,714.500 | 2448401.500 | 85° 19' 37.09" E | 22° 7' 0.24" N |
| 37 | 36 | | 327,725.218 | 2448412.750 | 85° 19' 37.51" E | 22° 7' 0.71" N |
| 38 | 37 | | 327,725.218 | 2448412.750 | 85° 19' 37.51" E | 22° 7' 0.71" N |
| 39 | 38 | | 327,725.218 | 2448412.750 | 85° 19' 37.51" E | 22° 7' 0.71" N |
| 40 | 39 | | 327,738.895 | 2448426.500 | 85° 19' 37.97" E | 22° 7' 1.17" N |
| 41 | 40 | | 327,738.895 | 2448426.500 | 85° 19' 37.97" E | 22° 7' 1.17" N |
| 42 | 41 | | 327,769.000 | 2448456.500 | 85° 19' 39.01" E | 22° 7' 2.09" N |
| 43 | 42 | | 327,769.000 | 2448456.500 | 85° 19' 39.01" E | 22° 7' 2.09" N |
| 44 | 43 | | 327,769.000 | 2448456.500 | 85° 19' 39.01" E | 22° 7' 2.09" N |
| 45 | 44 | | 327,769.000 | 2448456.500 | 85° 19' 39.01" E | 22° 7' 2.09" N |
| 46 | 45 | | 327,767.688 | 2448506.250 | 85° 19' 39.01" E | 22° 7' 3.61" N |
| 47 | 46 | | 327,767.688 | 2448506.250 | 85° 19' 39.01" E | 22° 7' 3.61" N |
| 48 | 47 | | 327,767.688 | 2448506.250 | 85° 19' 39.01" E | 22° 7' 3.61" N |
| 49 | 48 | | 327,767.688 | 2448506.250 | 85° 19' 39.01" E | 22° 7' 3.61" N |
| 50 | 49 | | 327,767.688 | 2448506.250 | 85° 19' 39.01" E | 22° 7' 3.61" N |
| 51 | 50 | | 327,768.375 | 2448532.000 | 85° 19' 39.03" E | 22° 7' 4.40" N |
| 52 | 51 | | 327,768.375 | 2448532.000 | 85° 19' 39.03" E | 22° 7' 4.40" N |
| 53 | 52 | | 327,768.375 | 2448532.000 | 85° 19' 39.03" E | 22° 7' 4.40" N |
| 54 | 53 | | 327,768.375 | 2448532.000 | 85° 19' 39.03" E | 22° 7' 4.40" N |
| 55 | 54 | | 327,769.117 | 2448560.500 | 85° 19' 39.07" E | 22° 7' 5.27" N |
| 56 | 55 | | 327,769.117 | 2448560.500 | 85° 19' 39.07" E | 22° 7' 5.27" N |
| 57 | 56 | | 327,770.375 | 2448590.250 | 85° 19' 39.11" E | 22° 7' 6.19" N |
| 58 | 57 | | 327,770.750 | 2448600.000 | 85° 19' 39.12" E | 22° 7' 6.49" N |
| 59 | 58 | | 327,770.750 | 2448600.000 | 85° 19' 39.12" E | 22° 7' 6.49" N |
| 60 | 59 | | 327,771.000 | 2448611.000 | 85° 19' 39.13" E | 22° 7' 6.83" N |
| 61 | 60 | | 327,771.000 | 2448611.000 | 85° 19' 39.13" E | 22° 7' 6.83" N |
| 62 | 61 | PATCH-4 | 327,771.000 | 2448611.000 | 85° 19' 39.13" E | 22° 7' 6.83" N |
| 63 | 62 | | 327,771.000 | 2448611.000 | 85° 19' 39.13" E | 22° 7' 6.83" N |
| 64 | 63 | | 327,771.000 | 2448611.000 | 85° 19' 39.13" E | 22° 7' 6.83" N |
| 65 | 64 | | 327,773.313 | 2448685.750 | 85° 19' 39.20" E | 22° 7' 9.09" N |
| 66 | 65 | | 327,773.313 | 2448685.750 | 85° 19' 39.20" E | 22° 7' 9.09" N |
| 67 | 66 | | 327,773.313 | 2448685.750 | 85° 19' 39.20" E | 22° 7' 9.09" N |
| 68 | 67 | | 327,774.142 | 2448690.407 | 85° 19' 39.23" E | 22° 7' 9.25" N |
| 69 | 68 | | 327,774.142 | 2448690.407 | 85° 19' 39.23" E | 22° 7' 9.25" N |
| 70 | 69 | | 327,774.142 | 2448690.407 | 85° 19' 39.23" E | 22° 7' 9.25" N |
| 71 | 70 | | 327,774.191 | 2448693.750 | 85° 19' 39.23" E | 22° 7' 9.36" N |
| 72 | 71 | | 327,774.191 | 2448693.750 | 85° 19' 39.23" E | 22° 7' 9.36" N |
| 73 | 72 | | 327,769.415 | 2448694.657 | 85° 19' 39.07" E | 22° 7' 9.37" N |
| 74 | 73 | | 327,769.415 | 2448694.657 | 85° 19' 39.07" E | 22° 7' 9.37" N |
| 75 | 74 | | 327,769.415 | 2448694.657 | 85° 19' 39.07" E | 22° 7' 9.37" N |
| 76 | 75 | | 327,769.250 | 2448692.250 | 85° 19' 39.07" E | 22° 7' 9.29" N |
| 77 | 76 | | 327,769.250 | 2448692.250 | 85° 19' 39.07" E | 22° 7' 9.29" N |
| 78 | 77 | | 327,769.250 | 2448692.250 | 85° 19' 39.07" E | 22° 7' 9.29" N |
| 79 | 78 | | 327,769.000 | 2448685.250 | 85° 19' 39.07" E | 22° 7' 9.13" N |
| 80 | 79 | | 327,769.000 | 2448685.250 | 85° 19' 39.07" E | 22° 7' 9.13" N |
| 81 | 80 | | 327,769.000 | 2448685.250 | 85° 19' 39.07" E | 22° 7' 9.13" N |
| 82 | 81 | | 327,769.000 | 2448685.250 | 85° 19' 39.07" E | 22° 7' 9.13" N |
| 83 | 82 | | 327,769.000 | 2448685.250 | 85° 19' 39.07" E | 22° 7' 9.13" N |
| 84 | 83 | | 327,769.000 | 2448685.250 | 85° 19' 39.07" E | 22° 7' 9.13" N |
| 85 | 84 | | 327,769.000 | 2448685.250 | 85° 19' 39.07" E | 22° 7' 9.13" N |
| 86 | 85 | | 327,769.000 | 2448685.250 | 85° 19' 39.07" E | 22° 7' 9.13" N |
| 87 | 86 | | 327,769.000 | 2448685.250 | 85° 19' 39.07" E | 22° 7' 9.13" N |
| 88 | 87 | | 327,769.000 | 2448685.250 | 85° 19' 39.07" E | 22° 7' 9.13" N |
| 89 | 88 | | 327,769.000 | 2448685.250 | 85° 19' 39.07" E | 22° 7' 9.13" N |
| 90 | 89 | | 327,769.000 | 2448685.250 | 85° 19' 39.07" E | 22° 7' 9.13" N |
| 91 | 90 | | 327,769.000 | 2448685.250 | 85° 19' 39.07" E | 22° 7' 9.13" N |
| 92 | 91 | | 327,769.000 | 2448685.250 | 85° 19' 39.07" E | 22° 7' 9.13" N |
| 93 | 92 | | 327,769.000 | 2448685.250 | 85° 19' 39.07" E | 22° 7' 9.13" N |
| 94 | 93 | | 327,769.000 | 2448685.250 | 85° 19' 39.07" E | 22° 7' 9.13" N |
| 95 | 94 | | 327,769.000 | 2448685.250 | 85° 19' 39.07" E | 22° 7' 9.13" N |
| 96 | 95 | | 327,769.000 | 2448685.250 | 85° 19' 39.07" E | 22° 7' 9.13" N |
| 97 | 96 | | 327,769.000 | 2448685.250 | 85° 19' 39.07" E | 22° 7' 9.13" N |
| 98 | 97 | | 327,769.000 | 2448685.250 | 85° 19' 39.07" E | 22° 7' 9.13" N |
| 99 | 98 | | 327,769.812 | 2448701.223 | 85° 19' 39.09" E | 22° 7' 9.61" N |
| 100 | 99 | | 327,769.812 | 2448701.223 | 85° 19' 39.09" E | 22° 7' 9.61" N |
| 101 | 100 | | 327,769.812 | 2448701.223 | 85° 19' 39.09" E | 22° 7' 9.61" N |
| 102 | 101 | | 327,769.888 | 2448706.250 | 85° 19' 39.10" E | 22° 7' 9.76" N |
| 103 | 102 | | 327,769.888 | 2448706.250 | 85° 19' 39.10" E | 22° 7' 9.76" N |
| 104 | 103 | | 327,769.888 | 2448706.250 | 85° 19' 39.10" E | 22° 7' 9.76" N |
| 105 | 104 | | 327,769.875 | 2448706.250 | 85° 19' 39.10" E | 22° 7' 9.76" N |
| 106 | 105 | | 327,769.875 | 2448706.250 | 85° 19' 39.10" E | 22° 7' 9.76" N |
| 107 | 106 | | 327,771.625 | 2448717.500 | 85° 19' 39.16" E | 22° 7' 10.13" N |
| 108 | 107 | | 327,771.625 | 2448717.500 | 85° 19' 39.16" E | 22° 7' 10.13" N |
| 109 | 108 | | 327,771.625 | 2448717.500 | 85° 19' 39.16" E | 22° 7' 10.13" N |
| 110 | 109 | | 327,773.125 | 2448727.500 | 85° 19' 39.21" E | 22° 7' 10.45" N |
| 111 | 110 | | 327,773.125 | 2448727.500 | 85° 19' 39.21" E | 22° 7' 10.45" N |
| 112 | 111 | | 327,773.125 | 2448727.500 | 85° 19' 39.21" E | 22° 7' 10.45" N |
| 113 | 112 | | 327,773.125 | 2448727.500 | 85° 19' 39.21" E | 22° 7' 10.45" N |
| 114 | 113 | | 327,773.125 | 2448727.500 | 85° 19' 39.21" E | 22° 7' 10.45" N |
| 115 | 114 | | 327,773.400 | 2448729.750 | 85° 19' 39.22" E | 22° 7' 10.52" N |
| 116 | 115 | | 327,773.400 | 2448729.750 | 85° 19' 39.22" E | 22° 7' 10.52" N |
| 117 | 116 | | 327,773.400 | 2448729.750 | 85° 19' 39.22" E | 22° 7' 10.52" N |
| 118 | 117 | | 327,773.400 | 2448729.750 | 85° 19' 39.22" E | 22° 7' 10.52" N |
| 119 | 118 | | 327,773.400 | 2448729.750 | 85° 19' 39.22" E | 22° 7' 10.52" N |
| 120 | 119 | | 327,775.500 | 2448743.500 | 85° 19' 39.29" E | 22° 7' 10.97" N |
| 121 | 120 | | 327,775.500 | 2448743.500 | 85° 19' 39.29" E | 22° 7' 10.97" N |
| 122 | 121 | | 327,775.500 | 2448743.500 | 85° 19' 39.29" E | 22° 7' 10.97" N |
| 123 | 122 | | 327,775.500 | 2448743.500 | 85° 19' 39.29" E | 22° 7' 10.97" N |
| 124 | 123 | | 327,775.500 | 2448743.500 | 85° 19' 39.29" E | 22° 7' 10.97" N |
| 125 | 124 | | 327,775.500 | 2448743.500 | 85° 19' 39.29" E | 22° 7' 10.97" N |
| 126 | 125 | | 327,775.500 | 2448743.500 | 85° 19' 39.29" E | 22° 7' 10.97" N |
| 127 | 126 | | 327,775.500 | 2448743.500 | 85° 19' 39.29" E | 22° 7' 10.97" N |
| 128 | 127 | | 327,775.500 | 2448743.500 | 85° 19' 39.29" E | 22° 7' 10.97" N |
| 129 | 128 | | 327,775.500 | 2448743.500 | 85° 19' 39.29" E | 22° 7' 10.97" N |
| 130 | 129 | | 327,775.500 | 2448743.500 | 85° 19' 39.29" E | 22° 7' 10.97" N |
| 131 | 130 | | 327,775.500 | 2448743.500 | 85° 19' 39.29" E | 22° 7' 10.97" N |
| 132 | 131 | | 327,775.500 | 2448743.500 | 85° 19' 39.29" E | 22° 7' 10.97" N |
| 133 | 132 | | 327,775.500 | 2448743.500 | 85° 19' 39.29" E | 22° 7' 10.97" N |
| 134 | 133 | | 327,775.500 | 2448743.500 | 85° 19' 39.29" E | 22° 7' 10.97" N |
| 135 | 134 | | 327,775.500 | 2448743.500 | 85° 19' 39.29" E | 22° 7' 10.97" N |
| 136 | 135 | | 327,775.500 | 2448743.500 | 85° 19' 39.29" E | 22° 7' 10.97" N |

| AREA STATISTICS OF ADDL. FOREST LAND FOR DIVERSION | | | | | | |
|---|---|---|---|---|---|---|
| BOLANI VILLAGE | | | | | | |
| PATCH NO | SL NO | VIL. PLOT NO | ROR AREA (In Ac.) | ROR AREA (In Ha.) | MAP AREA (In Ha.) | SABIK PLOT NO | SABIK KISAM |
| PATCH-1 | 1 | 323 | 1.28 | 0.51 | 0.465 | 323 | SAL JUNGLE |
| | 2 | 2 | 0.50 | 0.20 | 0.206 | 18 | SAL JUNGLE |
| | 3 | 2 | 3.68 | 1.49 | 1.183 | 18 | SAL JUNGLE |
| | 4 | 2 | 0.25 | 0.10 | 0.095 | 18 | SAL JUNGLE |
| | 5 | 5 | 0.12 | 0.05 | 0.045 | 16 | SAL JUNGLE |
| | 6 | 5 | 0.02 | 0.00 | 0.135 | 16 | SAL JUNGLE |
| | 7 | 8 | 0.53 | 0.21 | 0.193 | 16,17 | SAL JUNGLE |
| | 8 | 8 | 0.03 | 0.01 | 0.012 | 17 | SAL JUNGLE |
| | 9 | 8 | 0.03 | 0.01 | 0.012 | 17 | SAL JUNGLE |
| | 10 | 11 | 1.32 | 0.53 | 0.528 | 17 | SAL JUNGLE |
| | 11 | 11 | 1.32 | 0.53 | 0.527 | 16,17 | SAL JUNGLE |
| | 12 | 11 | 1.32 | 0.53 | 0.527 | 16,17 | SAL JUNGLE |
| | 13 | 13 | 2.50 | 1.01 | 1.029 | 17 | SAL JUNGLE |
| | 14 | 13 | 2.50 | 1.01 | 1.029 | 17 | SAL JUNGLE |
| | 15 | 13 | 2.50 | 1.01 | 1.029 | 17 | SAL JUNGLE |
| | 16 | 13 | 2.50 | 1.01 | 1.029 | 17 | SAL JUNGLE |
| | 17 | 13 | 2.50 | 1.01 | 1.029 | 17 | SAL JUNGLE |
| | 18 | 13 | 2.50 | 1.01 | 1.029 | 17 | SAL JUNGLE |
| | 19 | 13 | 2.50 | 1.01 | 1.029 | 17 | SAL JUNGLE |
| | 20 | 13 | 2.50 | 1.01 | 1.029 | 17 | SAL JUNGLE |
| | 21 | 13 | 2.50 | 1.01 | 1.029 | 17 | SAL JUNGLE |
| | 22 | 13 | 2.50 | 1.01 | 1.029 | 17 | SAL JUNGLE |
| | 23 | 13 | 2.50 | 1.01 | 1.029 | 17 | SAL JUNGLE |
| | 24 | 13 | 2.50 | 1.01 | 1.029 | 17 | SAL JUNGLE |
| | 25 | 13 | 2.50 | 1.01 | 1.029 | 17 | SAL JUNGLE |
| | 26 | 13 | 2.50 | 1.01 | 1.029 | 17 | SAL JUNGLE |
| | 27 | 13 | 2.50 | 1.01 | 1.029 | 17 | SAL JUNGLE |
| | 28 | 13 | 2.50 | 1.01 | 1.029 | 17 | SAL JUNGLE |
| | 29 | 13 | 2.50 | 1.01 | 1.029 | 17 | SAL JUNGLE |
| | 30 | 13 | 2.50 | 1.01 | 1.029 | 17 | SAL JUNGLE |
| | 31 | 13 | 2.50 | 1.01 | 1.029 | 17 | SAL JUNGLE |
| | 32 | 13 | 2.50 | 1.01 | 1.029 | 17 | SAL JUNGLE |
| | 33 | 13 | 2.50 | 1.01 | 1.029 | 17 | SAL JUNGLE |
| | 34 | 13 | 2.50 | 1.01 | 1.029 | 17 | SAL JUNGLE |
| | 35 | 13 | 2.50 | 1.01 | 1.029 | 17 | SAL JUNGLE |
| | 36 | 13 | 2.50 | 1.01 | 1.029 | 17 | SAL JUNGLE |
| | 37 | 13 | 2.50 | 1.01 | 1.029 | 17 | SAL JUNGLE |
| | 38 | 13 | 2.50 | 1.01 | 1.029 | 17 | SAL JUNGLE |
| | 39 | 13 | 2.50 | 1.01 | 1.029 | 17 | SAL JUNGLE |
| | 40 | 13 | 2.50 | 1.01 | 1.029 | 17 | SAL JUNGLE |
| | 41 | 13 | 2.50 | 1.01 | 1.029 | 17 | SAL JUNGLE |
| | 42 | 13 | 2.50 | 1.01 | 1.029 | 17 | SAL JUNGLE |
| | 43 | 13 | 2.50 | 1.01 | 1.029 | 17 | SAL JUNGLE |
| | 44 | 13 | 2.50 | 1.01 | 1.029 | 17 | SAL JUNGLE |
| | 45 | 13 | 2.50 | 1.01 | 1.029 | 17 | SAL JUNGLE |
| | 46 | 13 | 2.50 | 1.01 | 1.029 | 17 | SAL JUNGLE |
| | 47 | 13 | 2.50 | 1.01 | 1.029 | 17 | SAL JUNGLE |
| | 48 | 13 | 2.50 | 1.01 | 1.029 | 17 | SAL JUNGLE |
| | 49 | 13 | 2.50 | 1.01 | 1.029 | 17 | SAL JUNGLE |
| | 50 | 13 | 2.50 | 1.01 | 1.029 | 17 | SAL JUNGLE |
| | 51 | 13 | 2.50 | 1.01 | 1.029 | 17 | SAL JUNGLE |
| | 52 | 13 | 2.50 | 1.01 | 1.029 | 17 | SAL JUNGLE |
| | 53 | 13 | 2.50 | 1.01 | 1.029 | 17 | SAL JUNGLE |
| | 54 | 13 | 2.50 | 1.01 | 1.029 | 17 | SAL JUNGLE |
| | 55 | 13 | 2.50 | 1.01 | 1.029 | 17 | SAL JUNGLE |
| | 56 | 13 | 2.50 | 1.01 | 1.029 | 17 | SAL JUNGLE |
| | 57 | 13 | 2.50 | 1.01 | 1.029 | 17 | SAL JUNGLE |
| | 58 | 13 | 2.50 | 1.01 | 1.029 | 17 | SAL JUNGLE |
| | 59 | 13 | 2.50 | 1.01 | 1.029 | 17 | SAL JUNGLE |
| | 60 | 13 | 2.50 | 1.01 | 1.029 | 17 | SAL JUNGLE |
| | 61 | 13 | 2.50 | 1.01 | 1.029 | 17 | SAL JUNGLE |
| | 62 | 13 | 2.50 | 1.01 | 1.029 | 17 | SAL JUNGLE |
| | 63 | 13 | 2.50 | 1.01 | 1.029 | 17 | SAL JUNGLE |
| | 64 | 13 | 2.50 | 1.01 | 1.029 | 17 | SAL JUNGLE |
| | 65 | 13 | 2.50 | 1.01 | 1.029 | 17 | SAL JUNGLE |
| | 66 | 13 | 2.50 | 1.01 | 1.029 | 17 | SAL JUNGLE |
| | 67 | 13 | 2.50 | 1.01 | 1.029 | 17 | SAL JUNGLE |
| | 68 | 13 | 2.50 | 1.01 | 1.029 | 17 | SAL JUNGLE |
| | 69 | 13 | 2.50 | 1.01 | 1.029 | 17 | SAL JUNGLE |
| | 70 | 13 | 2.50 | 1.01 | 1.029 | 17 | SAL JUNGLE |
| | 71 | 13 | 2.50 | 1.01 | 1.029 | 17 | SAL JUNGLE |
| | 72 | 13 | 2.50 | 1.01 | 1.029 | 17 | SAL JUNGLE |
| | 73 | 13 | 2.50 | 1.01 | 1.029 | 17 | SAL JUNGLE |
| | 74 | 13 | 2.50 | 1.01 | 1.029 | 17 | SAL JUNGLE |
| | 75 | 13 | 2.50 | 1.01 | 1.029 | 17 | SAL JUNGLE |
| | 76 | 13 | 2.50 | 1.01 | 1.029 | 17 | SAL JUNGLE |
| | 77 | 13 | 2.50 | 1.01 | 1.029 | 17 | SAL JUNGLE |
| | 78 | 13 | 2.50 | 1.01 | 1.029 | 17 | SAL JUNGLE |
| | 79 | 13 | 2.50 | 1.01 | 1.029 | 17 | SAL JUNGLE |
| | 80 | 13 | 2.50 | 1.01 | 1.029 | 17 | SAL JUNGLE |
| | 81 | 13 | 2.50 | 1.01 | 1.029 | 17 | SAL JUNGLE |
| | 82 | 13 | 2.50 | 1.01 | 1.029 | 17 | SAL JUNGLE |
| | 83 | 13 | 2.50 | 1.01 | 1.029 | 17 | SAL JUNGLE |
| | 84 | 13 | 2.50 | 1.01 | 1.029 | 17 | SAL JUNGLE |
| | 85 | 13 | 2.50 | 1.01 | 1.029 | 17 | SAL JUNGLE |
| | 86 | 13 | 2.50 | 1.01 | 1.029 | 17 | SAL JUNGLE |
| | 87 | 13 | 2.50 | 1.01 | 1.029 | 17 | SAL JUNGLE |
| | 88 | 13 | 2.50 | 1.01 | 1.029 | 17 | SAL JUNGLE |
| | 89 | 13 | 2.50 | 1.01 | 1.029 | 17 | SAL JUNGL