GEOREFERENCED MAP SHOWING SAFETY ZONE AREA WITHIN 87.09 Ha. ADDITIONAL LAND(AS PER HAL ROR) RECORED AS FOREST, AS ON/ AFTER 25-10-1980 APPLIED FOR ADDITIONAL DIVERSION (UNDER FC, ACT 1980) WITHIN 5.1 SQ MILES ML (1321.45 Ha.) OF BOLANI ORES MINES, M/S SAIL IN VILLAGE-BALAGUDA & BOLANI IN BARBIL TAHASIL, CHAMPUA SUB DIVISION OF KEONJHAR DISTRICT

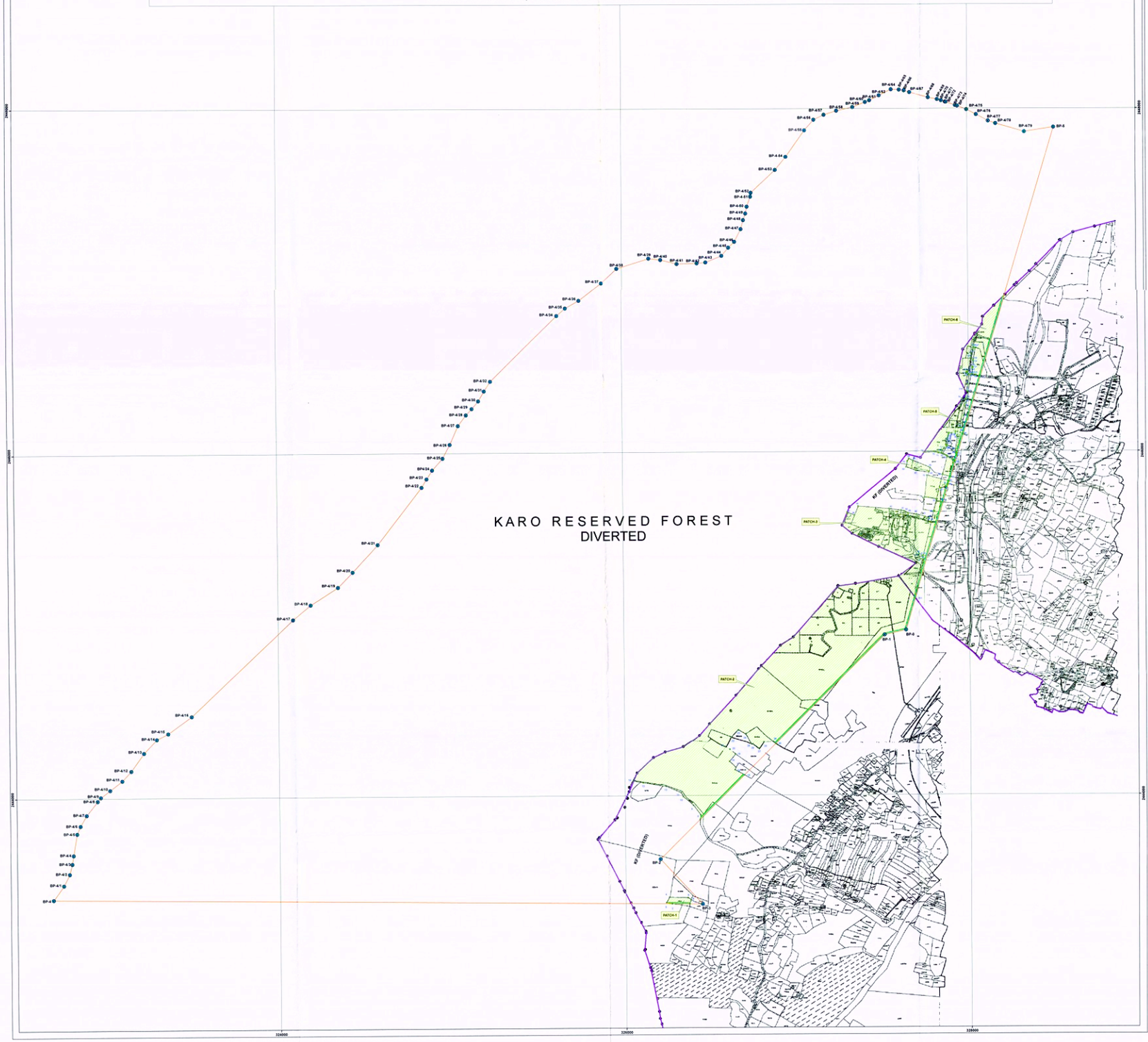

N
W E
S

0 120 240 480 720 960 Meters

SCALE-1:6,000

DGPS OBSERVATIONS COORDINATES OF GRASO SURVEYED M.L

PILLAR NO	EASTING	NORTHING	LONGITUDE	LATITUDE
BP-1	327631.395	4443958.81	85°19'44.69252	22°06'03.84444
BP-2	327008.169	4443932.01	85°19'40.41084	22°06'02.90196
BP-3	326421.605	4443929.80	85°19'35.33236	22°06'02.39954
BP-4	326443.625	4443367.508	85°19'33.87589	22°05'41.65848
BP-5	326996.913	4443409.78	85°19'38.67810	22°05'41.66954
BP-4/1	327746.817	4443463.850	85°19'44.87347	22°05'41.41768
BP-4/2	327780.953	4443559.634	85°19'45.03730	22°05'38.58227
BP-4/3	327795.824	4443619.780	85°19'45.53236	22°05'18.53664
BP-4/4	327804.290	4443669.218	85°19'45.80380	22°05'02.14859
BP-4/5	327825.582	4443704.831	85°19'47.30112	22°05'24.23632
BP-4/6	327881.220	4443750.670	85°19'50.01197	22°05'23.74192
BP-4/7	327897.424	4443800.224	85°19'50.69398	22°05'22.13164
BP-4/8	327945.633	4443893.604	85°19'51.81420	22°05'20.41918
BP-4/9	327964.511	4443906.100	85°19'52.26398	22°05'21.13392
BP-4/10	327978.561	4443947.396	85°19'53.14780	22°05'19.51304
BP-4/11	327991.605	4443979.000	85°19'53.71264	22°05'18.37174
BP-4/12	327142.558	4444156.017	85°19'08.41958	22°05'56.16118
BP-4/13	327218.973	4444252.236	85°19'10.91	22°05'53.21348
BP-4/14	327292.597	4444341.481	85°19'13.67800	22°05'42.18047
BP-4/15	327358.597	4444375.196	85°19'15.98724	22°05'43.30068
BP-4/16	327456.458	4444474.081	85°19'20.60268	22°05'46.56552
BP-4/17	324287.415	4445033.973	85°19'41.04816	22°06'04.58173
BP-4/18	324191.677	4445115.191	85°19'44.63772	22°06'01.81800
BP-4/19	324290.131	4445221.164	85°19'50.24742	22°06'11.13800
BP-4/20	324435.588	4445309.131	85°19'53.27664	22°06'14.06868
BP-4/21	324538.845	4445377.208	85°19'56.80128	22°06'16.31
BP-4/22	324638.843	4445451.408	85°19'58.95370	22°06'18.73
BP-4/23	324687.500	4445550.382	85°19'61.93080	22°06'21.80827
BP-4/24	324699.230	4445602.211	85°19'62.70000	22°06'21.80827
BP-4/25	324680.480	4445630.183	85°19'61.12724	22°06'35.14728
BP-4/26	324680.587	4445650.000	85°19'61.12590	22°06'43.35584
BP-4/27	325050.630	4446160.372	85°19'74.19912	22°06'41.95158
BP-4/28	325097.220	4446222.533	85°19'75.80024	22°06'43.98948
BP-4/29	325130.860	4446258.992	85°19'78.91998	22°06'45.18488
BP-4/30	325168.800	4446303.976	85°19'79.91000	22°06'46.65328
BP-4/31	325202.592	4446360.736	85°19'81.43668	22°06'48.52400
BP-4/32	325236.129	4446425.218	85°19'82.71988	22°06'50.38418
BP-4/33	325634.099	4447599.451	85°19'83.95918	22°07'29.35348
BP-4/34	325634.099	4447599.451	85°19'83.95918	22°07'29.35348
BP-4/35	325634.099	4447599.451	85°19'83.95918	22°07'29.35348
BP-4/36	325697.377	4447599.84	85°19'83.84598	22°07'29.35348
BP-4/37	325697.377	4447599.84	85°19'83.84598	22°07'29.35348
BP-4/38	325697.377	4447599.84	85°19'83.84598	22°07'29.35348
BP-4/39	325697.377	4447599.84	85°19'83.84598	22°07'29.35348
BP-4/40	325697.377	4447599.84	85°19'83.84598	22°07'29.35348
BP-4/41	325697.377	4447599.84	85°19'83.84598	22°07'29.35348
BP-4/42	325697.377	4447599.84	85°19'83.84598	22°07'29.35348
BP-4/43	325697.377	4447599.84	85°19'83.84598	22°07'29.35348
BP-4/44	325697.377	4447599.84	85°19'83.84598	22°07'29.35348
BP-4/45	325697.377	4447599.84	85°19'83.84598	22°07'29.35348
BP-4/46	325697.377	4447599.84	85°19'83.84598	22°07'29.35348
BP-4/47	325697.377	4447599.84	85°19'83.84598	22°07'29.35348
BP-4/48	325697.377	4447599.84	85°19'83.84598	22°07'29.35348
BP-4/49	325697.377	4447599.84	85°19'83.84598	22°07'29.35348
BP-4/50	325697.377	4447599.84	85°19'83.84598	22°07'29.35348
BP-4/51	325697.377	4447599.84	85°19'83.84598	22°07'29.35348
BP-4/52	325697.377	4447599.84	85°19'83.84598	22°07'29.35348
BP-4/53	325697.377	4447599.84	85°19'83.84598	22°07'29.35348
BP-4/54	325697.377	4447599.84	85°19'83.84598	22°07'29.35348
BP-4/55	325697.377	4447599.84	85°19'83.84598	22°07'29.35348
BP-4/56	325697.377	4447599.84	85°19'83.84598	22°07'29.35348
BP-4/57	325697.377	4447599.84	85°19'83.84598	22°07'29.35348
BP-4/58	325697.377	4447599.84	85°19'83.84598	22°07'29.35348
BP-4/59	325697.377	4447599.84	85°19'83.84598	22°07'29.35348
BP-4/60	325697.377	4447599.84	85°19'83.84598	22°07'29.35348
BP-4/61	325697.377	4447599.84	85°19'83.84598	22°07'29.35348
BP-4/62	325697.377	4447599.84	85°19'83.84598	22°07'29.35348
BP-4/63	325697.377	4447599.84	85°19'83.84598	22°07'29.35348
BP-4/64	325697.377	4447599.84	85°19'83.84598	22°07'29.35348
BP-4/65	325697.377	4447599.84	85°19'83.84598	22°07'29.35348
BP-4/66	325697.377	4447599.84	85°19'83.84598	22°07'29.35348
BP-4/67	325697.377	4447599.84	85°19'83.84598	22°07'29.35348
BP-4/68	325697.377	4447599.84	85°19'83.84598	22°07'29.35348
BP-4/69	325697.377	4447599.84	85°19'83.84598	22°07'29.35348
BP-4/70	325697.377	4447599.84	85°19'83.84598	22°07'29.35348
BP-4/71	325697.377	4447599.84	85°19'83.84598	22°07'29.35348
BP-4/72	325697.377	4447599.84	85°19'83.84598	22°07'29.35348
BP-4/73	325697.377	4447599.84	85°19'83.84598	22°07'29.35348
BP-4/74	325697.377	4447599.84	85°19'83.84598	22°07'29.35348
BP-4/75	325697.377	4447599.84	85°19'83.84598	22°07'29.35348
BP-4/76	325697.377	4447599.84	85°19'83.84598	22°07'29.35348
BP-4/77	325697.377	4447599.84	85°19'83.84598	22°07'29.35348
BP-4/78	325697.377	4447599.84	85°19'83.84598	22°07'29.35348
BP-4/79	325697.377	4447599.84	85°19'83.84598	22°07'29.35348
BP-5	326499.080	4447690.181	85°20'13.85268	22°07'39.40200

DERIVED COORDINATES OF ADDITIONAL 87.09 Ha. FOREST LAND

SL NO	SL NO	BEARING	EASTING	NORTHING	LONGITUDE	LATITUDE
1	1		325.000	2444.000	85° 19' 0.00 E	22° 5' 0.00 N
2	2	PATCH-1	325.000	2443.000	85° 19' 0.00 E	22° 4' 32.00 N
3	3		325.000	2442.000	85° 19' 0.00 E	22° 4' 1.00 N
4	4		325.000	2441.000	85° 19' 0.00 E	22° 3' 30.00 N
5	5		325.000	2440.000	85° 19' 0.00 E	22° 3' 0.00 N
6	6		325.000	2439.000	85° 19' 0.00 E	22° 2' 29.00 N
7	7		325.000	2438.000	85° 19' 0.00 E	22° 2' 0.00 N
8	8		325.000	2437.000	85° 19' 0.00 E	22° 1' 31.00 N
9	9		325.000	2436.000	85° 19' 0.00 E	22° 1' 2.00 N
10	10		325.000	2435.000	85° 19' 0.00 E	22° 0' 33.00 N
11	11		325.000	2434.000	85° 19' 0.00 E	22° 0' 4.00 N
12	12		325.000	2433.000	85° 19' 0.00 E	21° 59' 35.00 N
13	13		325.000	2432.000	85° 19' 0.00 E	21° 59' 6.00 N
14	14		325.000	2431.000	85° 19' 0.00 E	21° 58' 37.00 N
15	15		325.000	2430.000	85° 19' 0.00 E	21° 58' 8.00 N
16	16		325.000	2429.000	85° 19' 0.00 E	21° 57' 39.00 N
17	17		325.000	2428.000	85° 19' 0.00 E	21° 57' 10.00 N
18	18		325.000	2427.000	85° 19' 0.00 E	21° 56' 41.00 N
19	19		325.000	2426.000	85° 19' 0.00 E	21° 56' 12.00 N
20	20		325.000	2425.000	85° 19' 0.00 E	21° 55' 43.00 N
21	21		325.000	2424.000	85° 19' 0.00 E	21° 55' 14.00 N
22	22		325.000	2423.000	85° 19' 0.00 E	21° 54' 45.00 N
23	23		325.000	2422.000	85° 19' 0.00 E	21° 54' 16.00 N
24	24		325.000	2421.000	85° 19' 0.00 E	21° 53' 47.00 N
25	25		325.000	2420.000	85° 19' 0.00 E	21° 53' 18.00 N
26	26		325.000	2419.000	85° 19' 0.00 E	21° 52' 49.00 N
27	27		325.000	2418.000	85° 19' 0.00 E	21° 52' 20.00 N
28	28		325.000	2417.000	85° 19' 0.00 E	21° 51' 51.00 N
29	29		325.000	2416.000	85° 19' 0.00 E	21° 51' 22.00 N
30	30		325.000	2415.000	85° 19' 0.00 E	21° 50' 53.00 N
31	31		325.000	2414.000	85° 19' 0.00 E	21° 50' 24.00 N
32	32		325.000	2413.000	85° 19' 0.00 E	21° 49' 55.00 N
33	33		325.000	2412.000	85° 19' 0.00 E	21° 49' 26.00 N
34	34		325.000	2411.000	85° 19' 0.00 E	21° 48' 57.00 N
35	35		325.000	2410.000	85° 19' 0.00 E	21° 48' 28.00 N
36	36		325.000	2409.000	85° 19' 0.00 E	21° 47' 59.00 N
37	37		325.000	2408.000	85° 19' 0.00 E	21° 47' 30.00 N
38	38		325.000	2407.000	85° 19' 0.00 E	21° 47' 1.00 N
39	39		325.000	2406.000	85° 19' 0.00 E	21° 46' 32.00 N
40	40		325.000	2405.000	85° 19' 0.00 E	21° 46' 3.00 N
41	41		325.000	2404.000	85° 19' 0.00 E	21° 45' 34.00 N
42	42		325.000	2403.000	85° 19' 0.00 E	21° 45' 5.00 N
43	43		325.000	2402.000	85° 19' 0.00 E	21° 44' 36.00 N
44	44		325.000	2401.000	85° 19' 0.00 E	21° 44' 7.00 N
45	45		325.000	2400.000	85° 19' 0.00 E	21° 43' 38.00 N
46	46		325.000	2399.000	85° 19' 0.00 E	21° 43' 9.00 N
47	47		325.000	2398.000	85° 19' 0.00 E	21° 42' 40.00 N
48	48		325.000	2397.000	85° 19' 0.00 E	21° 42' 11.00 N
49	49		325.000	2396.000	85° 19' 0.00 E	21° 41' 42.00 N
50	50		325.000	2395.000	85° 19' 0.00 E	21° 41' 13.00 N
51	51		325.000	2394.000	85° 19' 0.00 E	21° 40' 44.00 N
52	52		325.000	2393.000	85° 19' 0.00 E	21° 40' 15.00 N
53	53		325.000	2392.000	85° 19' 0.00 E	21° 39' 46.00 N
54	54		325.000	2391.000	85° 19' 0.00 E	21° 39' 17.00 N
55	55		325.000	2390.000	85° 19' 0.00 E	21° 38' 48.00 N
56	56		325.000	2389.000	85° 19' 0.00 E	21° 38' 19.00 N
57	57		325.000	2388.000	85° 19' 0.00 E	21° 37' 50.00 N
58	58		325.000	2387.000	85° 19' 0.00 E	21° 37' 21.00 N
59	59		325.000	2386.000	85° 19' 0.00 E	21° 36' 52.00 N
60	60		325.000	2385.000	85° 19' 0.00 E	21° 36' 23.00 N
61	61		325.000	2384.000	85° 19' 0.00 E	21° 35' 54.00 N
62	62		325.000	2383.000	85° 19' 0.00 E	21° 35' 25.00 N
63	63		325.000	2382.000	85° 19' 0.00 E	21° 34' 56.00 N
64	64		325.000	2381.000	85° 19' 0.00 E	21° 34' 27.00 N
65	65		325.000	2380.000	85° 19' 0.00 E	21° 33' 58.00 N
66	66		325.000	2379.000	85° 19' 0.00 E	21° 33' 29.00 N
67	67		325.000	2378.000	85° 19' 0.00 E	21° 33' 0.00 N
68	68		325.000	2377.000	85° 19' 0.00 E	21° 32' 31.00 N
69	69		325.000	2376.000	85° 19' 0.00 E	21° 32' 2.00 N
70	70		325.000	2375.000	85° 19' 0.00 E	21° 31' 33.00 N
71	71		325.000	2374.000	85° 19' 0.00 E	21° 31' 4.00 N
72	72		325.000	2373.000	85° 19' 0.00 E	21° 30' 35.00 N
73	73		325.000	2372.000	85° 19' 0.00 E	21° 30' 6.00 N
74	74		325.000	2371.000	85° 19' 0.00 E	21° 29' 37.00 N
75	75		325.000	2370.000	85° 19' 0.00 E	21° 29' 8.00 N
76	76		325.000	2369.000	85° 19' 0.00 E	21° 28' 39.00 N
77	77		325.000	2368.000	85° 19' 0.00 E	21° 28' 10.00 N
78	78		325.000	2367.000	85° 19' 0.00 E	21° 27' 41.00 N
79	79		325.000	2366.000	85° 19' 0.00 E	21° 27' 12.00 N
80	80		325.000	2365.000	85° 19' 0.00 E	21° 26' 43.00 N
81	81		325.000	2364.000	85° 19' 0.00 E	21° 26' 14.00 N
82	82		325.000	2363.000	85° 19' 0.00 E	21° 25' 45.00 N
83	83		325.000	2362.000	85° 19' 0.00 E	21° 25' 16.00 N
84	84		325.000	2361.000	85° 19' 0.00 E	21° 24' 47.00 N
85	85		325.000	2360.000	85° 19' 0.00 E	21° 24' 18.00 N
86	86		325.000	2359.000	85° 19' 0.00 E	21° 23' 49.00 N
87	87		325.000	2358.000	85° 19' 0.00 E	21° 23' 20.00 N
88	88		325.000	2357.000	85° 19' 0.00 E	21° 22' 51.00 N
89	89		325.000	2356.000	85° 19' 0.00 E	21° 22' 22.00 N
90	90		325.000	2355.000	85° 19' 0.00 E	21° 21' 53.00 N
91	91		325.000	2354.000	85° 19' 0.00 E	21° 21' 24.00 N
92	92		325.000	2353.000	85° 19' 0.00 E	21° 20' 55.00 N
93	93		325.000	2352.000	85° 19' 0.00 E	21° 20' 26.00 N
94	94		325.000	2351.000	85° 19' 0.00 E	21° 19' 57.00 N
95	95		325.000	2350.000	85° 19' 0.00 E	21° 19' 28.00 N
96	96		325.000	2349.000	85° 19' 0.00 E	21° 18' 59.00 N
97	97		325.000	2348.000	85° 19' 0.00 E	21° 18' 30.00 N
98	98		325.000	2347.000	85° 19' 0.00 E	21° 18' 1.00 N
99	99		325.000	2346.000	85° 19' 0.00 E	21° 17' 32.00 N
100	100		325.000	2345.000	85° 19' 0.00 E	21° 17' 3.00 N
101	101		325.000	2344.000	85° 19' 0.00 E	21° 16' 34.00 N
102	102		325.000	2343.000	85° 19' 0.00 E	21° 16' 5.00 N
103	103		325.000	2342.000	85° 19' 0.00 E	21° 15' 36.00 N
104	104		325.000	2341.000	85° 19' 0.00 E	21° 15' 7.00 N
105	105		325.000	2340.000	85° 19' 0.00 E	21° 14' 38.00 N
106	106		325.000	2339.000	85° 19' 0.00 E	21° 14' 9.00 N
107	107		325.000	2338.000	85° 19' 0.00 E	21° 13' 40.00 N
108	108		325.000	2337.000	85° 19' 0.00 E	21° 13' 11.00 N
109	109		325.000	2336.000	85° 19' 0.00 E	21° 12' 42.00 N
110	110		325.000	2335.000	85° 19' 0.00 E	21° 12' 13.00 N
111	111		325.000	2334.000	85° 19' 0.00 E	21° 11' 44.00 N
112	112		325.000	2333.000	85° 19' 0.00 E	21° 11' 15.00 N
113	113		325.000	2332.000	85° 19' 0.00 E	21° 10' 46.00 N
114	114		325.000	2331.000	85° 19' 0.00 E	21° 10' 17.00 N
115	115		325.000	2330.000	85° 19' 0.00 E	21° 9' 48.00 N
116	116		325.000	2329.000	85° 19' 0.00 E	21° 9' 19.00 N
117	117		325.000	2328.000	85° 19' 0.00 E	21° 8' 50.00 N
118	118		325.000	2327.000	85° 19' 0.00 E	21° 8' 21.00 N
119	119		325.000	2326.000	85° 19' 0.00 E	21° 7' 52.00 N
120	120		325.000	2325.000	85° 19' 0.00 E	21° 7' 23.00 N
121	121		325.000	2324.000	85° 19' 0.00 E	21° 6' 54.00 N
122	122		325.000	2323.000	85° 19' 0.00 E	21° 6' 25.00 N
123	123		325.000	2322.000	85° 19' 0.00 E	21° 5' 56.00 N
124	124		325.000	2321.000	85° 19' 0.00 E	21° 5' 27.00 N
125	125		325.000	2320.000	85° 19' 0.00 E	21° 4' 58.00 N
126	126		325.000	2319.000	85° 19' 0.00 E	21° 4' 29.00 N
127	127		325.000	2318.000	85° 19' 0.00 E	21° 3' 60.00 N

AREA STATISTICS OF ADDL. FOREST LAND FOR DIVERSION

BOLANI VILLAGE

PATCH NO	SL NO	HAL PLOT NO	ROR AREA (In Ac.)	ROR AREA (In Ha.)	MAP AREA (In Ha.)	SABIK PLOT No	SABIK KISAM
PATCH-1	1	325	1.28	0.51	0.465	325	SAL-JUNGLE
	2	1	0.80	0.32	0.290	15	SAL-JUNGLE
	3	2	1.21	0.49	0.445	15	SAL-JUNGLE
	4	3	3.87	1.57	1.565	15	SAL-JUNGLE
	5	4	1.43	0.58	0.545	15	SAL-JUNGLE
	6	5	0.65	0.26	0.245	15	SAL-JUNGLE
	7	6	0.45	0.18	0.183	18,17	SAL-JUNGLE
	8	7	0.53	0.21	0.204	17	SAL-JUNGLE
	9	8	0.53	0.21	0.204	17	SAL-JUNGLE
	10	9	0.53	0.21	0.204	17	SAL-JUNGLE
	11	10	0.80	0.32	0.305	17	SAL-JUNGLE
	12	11	1.42	0.58	0.545	18,17	SAL-JUNGLE
	13	12	0.80	0.32	0.305	17	SAL-JUNGLE
	14	13	1.21	0.49	0.465	17	SAL-JUNGLE
	15	14	2.13	0.87	0.825	17	SAL-JUNGLE
	16	15	1.28	0.51	0.485	17	SAL-JUNGLE
	17	16	0.80	0.32	0.305	17	SAL-JUNGLE
	18	17	1.12	0.45	0.425	17	SAL-JUNGLE
	19	18	0.96	0.39	0.365	17	SAL-JUNGLE
	20	19	0.14	0.06	0.045	17	SAL-JUNGLE
	21	20	0.13	0.05	0.045	17	SAL-JUNGLE
	22	21	0.13	0.05	0.045	17	SAL-JUNGLE
	23	22	0.28	0.11	0.075	17	SAL-JUNGLE
	24	23	1.82	0.74	0.705	17	SAL-JUNGLE
	25	24	0.80	0.32	0.305	17	SAL-JUNGLE
	26	25	1.93	0.78	1.535	15	SAL-JUNGLE
	27	26	0.53	0.21	0.145	15	SAL-JUNGLE
	28	27	1.28	0.51	0.485	15	SAL-JUNGLE
	29	47/15	1.93	0.78	0.765	8	SAL-JUNGLE
	30	47/16	1.93	0.78	0.765	8	SAL-JUNGLE
	31	56/1025	29.78	12.04	12.375	18,17	SAL-JUNGLE
	32	56/1024	33.52	13.56	13.800	18,17	SAL-JUNGLE
	33	56/1023	33.52	13.56	13.800	18,17	SAL-JUNGLE
	34	56/1024	2.40	0.95	0.905	17	SAL-JUNGLE
	35	56/1025	2.40	0.95	0.905	17	SAL-JUNGLE
	36	45/1105	4.25	1.69	1.645	8	SAL-JUNGLE
	37	50/1106	4.25	1.69	1.645	8	SAL-JUNGLE
TOTAL AREA			152.65	61.78	63.382		

KONJHARI VILLAGE

PATCH NO	SL NO	HAL PLOT NO	ROR AREA (In Ac.)	ROR AREA (In Ha.)	MAP AREA (In Ha.)	SABIK PLOT No	SABIK KISAM
PATCH-2	1	287	0.58	0.23	0.221	187,188	JUNGLE
	2	286	1.28	0.51	0.491	188	JUNGLE
	3	285	0.48	0.19	0.183	188	JUNGLE
	4	284	0.48	0.19	0.183	188	JUNGLE
	5	283	0.53	0.21	0.204	188	JUNGLE
	6	282	0.53	0.21	0.204	188	JUNGLE
	7	281	0.63	0.25	0.241	188	JUNGLE
	8	284	0.80	0.32	0.314	189	JUNGLE
	9	283	0.80	0.32	0.314	189	JUNGLE
	10	282	0.80	0.32	0.314	189	JUNGLE
	11	281	1.07	0.43	0.411	189	JUNGLE
	12	280	0.80	0.32	0.314	189	JUNGLE
	13	279	0.80	0.32	0.314	189	JUNGLE
	14	120	0.96	0.39	0.365	187	JUNGLE
	15	121	0.96	0.39	0.365	187	JUNGLE
	16	122	0.96	0.39	0.365	187	JUNGLE
	17	123	0.96	0.39	0.365	187	JUNGLE
	18	124	0.96	0.39	0.365	187	JUNGLE
	19	125	0.96	0.39	0.365	187	JUNGLE
PATCH-3	1	126	0.96	0.39	0.365	187	JUNGLE
	2	127	0.96	0.39	0.365	187	JUNGLE
	3	128	0.96	0.39	0.365	187	JUNGLE
	4	129	0.96	0.39	0.365	187	JUNGLE
	5	130	0.96	0.39	0.365	187	JUNGLE
	6	131	0.96	0.39	0.365	187	JUNGLE
	7	132	0.96	0.39	0.365	187	JUNGLE
	8	133	0.96	0.39	0.365	187	JUNGLE
	9	134	0.96	0.39	0.365	187	JUNGLE
	10	135	0.96	0.39	0.365	187	JUNGLE
	11	136	0.96	0.39	0.365	187	JUNGLE
	12	137	0.96	0.39	0.365	187	JUNGLE
	13	138	0.96	0.39	0.365	187	JUNGLE
	14	139	0.96	0.39	0.365	187	JUNGLE
	15	140	0.96	0.39	0.365	187	JUNGLE
	16	141	0.96	0.39	0.365	187	JUNGLE
	17	142	0.96	0.39	0.365	187	JUNGLE
	18	143	0.96	0.39	0.365	187	JUNGLE
	19	144	0.96	0.39	0.365	187	JUNGLE
	20	145	0.96	0.39	0.365	187	JUNGLE
	21	146	0.96	0.39	0.365	187	JUNGLE
	22	147	0.96	0.39	0.365	187	JUNGLE
	23	148	0.96	0.39	0.365	187	JUNGLE
	24	149	0.96	0.39	0.365	187	JUNGLE
	25	150	0.96	0.39	0.365	187	JUNGLE
	26	151	0.96	0.39	0.365	187	JUNGLE
	27	152	0.96	0.39	0.365	187	JUNGLE
	28	153	0.96	0.39	0.365	187	JUNGLE
	29	154	0.96	0.39	0.365	187	JUNGLE
	30	155	0.96	0.39	0.365	187	JUNGLE
	31	156	0.96	0.39	0.365	187	JUNGLE
	32	157	0.96	0.39	0.365	187	JUNGLE
	33	158	0.96	0.39	0.365	187	JUNGLE
	34	159	0.96	0.39	0.365	187	JUNGLE
	35	160	0.96	0.39	0.365	187	JUNGLE
	36	161	0.96	0.39	0.365	187	JUNGLE
	37	162	0.96	0.39	0.365	187	JUNGLE
	38	163	0.96	0.39	0.365	187	JUNGLE
	39	164	0.96	0.39	0.365	187	JUNGLE
	40	165	0.96	0.39	0.365	187	JUNGLE
	41	166	0.96	0.39	0.365	187	JUNGLE
	42	167	0.96	0.39	0.365	187	JUNGLE
	43	168	0.96	0.39	0.365	187	JUNGLE
	44	169	0.96	0.39	0.365	187	JUNGLE
	45	170	0.96	0.39	0.365	187	JUNGLE
	46	171	0.96	0.39	0.365	187	JUNGLE
	47	172	0.96	0.39	0.365	187	JUNGLE
	48	173	0.96	0.39	0.365	187	JUNGLE
	49	174	0.96	0.39	0.365	187	JUNGLE
	50	175	0.96	0.39	0.365	187	JUNGLE
	51	176	0.96	0.39	0.365	187	JUNGLE
	52	177	0.96	0.39	0.365	187	JUNGLE
	53	178	0.96	0.39	0.365	187	JUNGLE
	54	179	0.96	0.39	0.365	187	JUNGLE
	55	180	0.96	0.39	0.365	187	JUNGLE
	56	181	0.96	0.39	0.365	187	JUNGLE
	57	182	0.96	0.39	0.365	187	JUNGLE