

No. RK/FCA/ 548
Forest Department, Himachal Pradesh

Dated J/Nagar, the/ 2-5-2025

From: DFO Joginder Nagar

To: CCF Mandi

Subject: Diversion of 4.9069 ha. of forest land in favour of M/s Cliff Finvest Private Limited 1-41 DFL Industrial area Phase-I Faridabad, Haryana-121003, for the construction of Thaltukhod state-I SHEP (5.00 MW), within the jurisdiction of Joginder Nagar Forest Division, Distt. Mandi H.P.

Memo;

Kindly refer to EDS dated 22.02.2025 of Nodal officer whereby following observations (EDS) raised and reply of the same is furnished as under :-

Sr. No.	Observation	Reply/Compliance
1.	Percentage of Muck comes out to 55 percentage. Where will the rest of muck go.	The User Agency sent reply to corresponding observation that 25% of the muck so generated will be used in filling behind retaining wall, rock pieces which are dress able will be used for construction of wire crates, retaining walls, breast wall, 20% of the collected pieces of rock from underground as well as open excavation will be transported to crusher site and crushed to various grades for use in lining of the HRT tunnel and other RCC structures where ever suitable and 10% of the muck will be used in soling work in roads i.e. approach road to power house, other components of the project & link roads near project area. The remaining 45% of muck will be disposed of at the dumping sites.
2.	Has the revised diverted area checked through DSS analysis.	The revised diverted area checked through DSS analysis and DSS analysis report enclosed herewith.
3.	Revised CA area is on steep slope. pl. check the slope.	The slope of the area checked and found that the slope of CA area is approximately 60 ° and the site is suitable for plantation.

It is, therefore requested that the necessary Stage-II approval for the diversion of above land may kindly be obtained from competent authority please..

Encl. As above.

Divisional Forest Officer,
J/Nagar Forest Division
Joginder Nagar, Distt. Mandi, H.P.

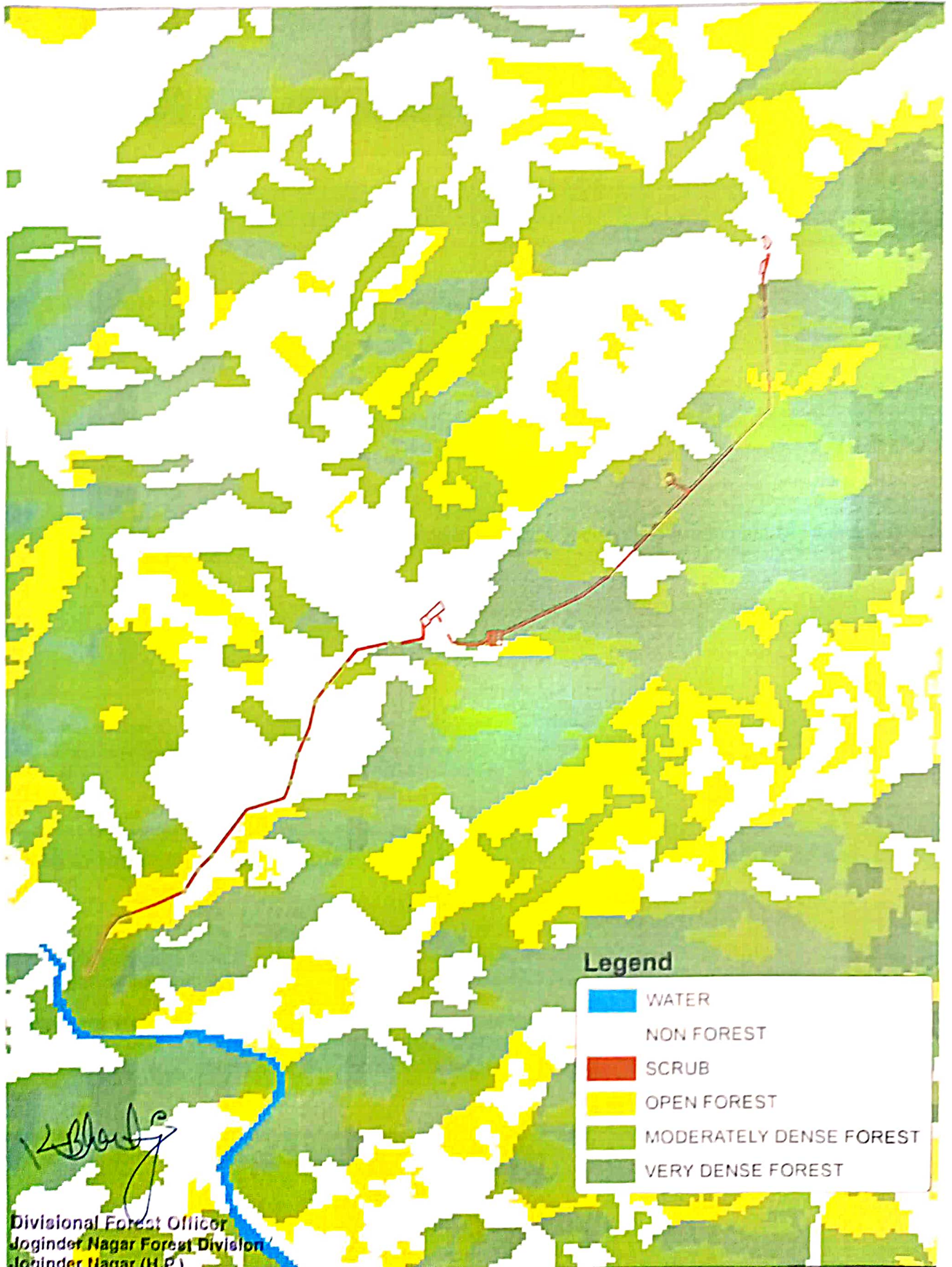

Thatu Khod State-1

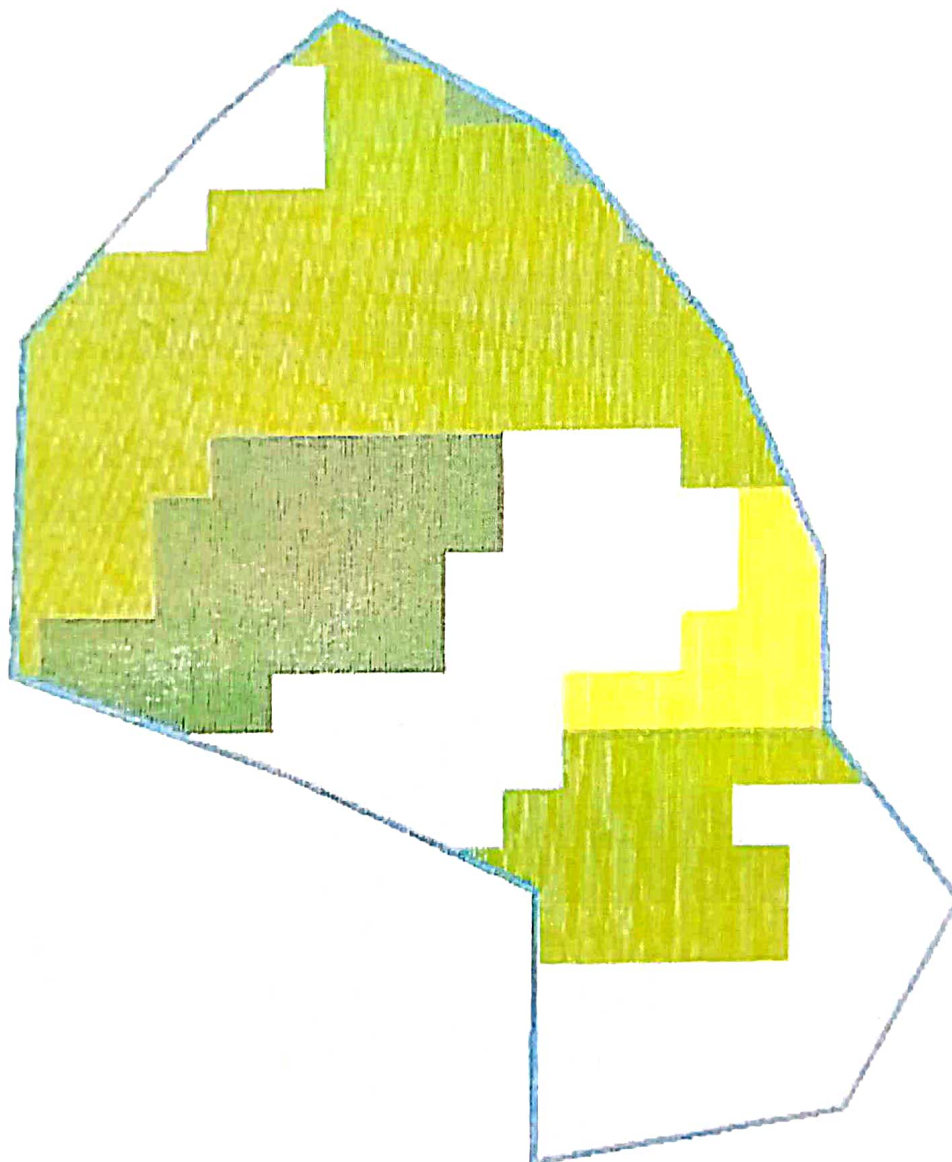

[Handwritten signature]

Divisional Forest Officer
Joginder Nagar Forest Division
Joginder Nagar (H.P.)

Legend

	WATER
	NON FOREST
	SCRUB
	OPEN FOREST
	MODERATELY DENSE FOREST
	VERY DENSE FOREST

No 73710
HP Forest Department
Dated 07.02.2025

From : The RFO Urla.

To: The DFO Joginder Nagar.

Subject:-

Regarding Diversion of 4.9069 hc. Of forest land in favour of m/s Cliff Finvest Private Limited 1-41 DEL Industrial area Phase-1 Farodabad, Haryana for the construction of Thaltukhod state-1 SHEP (5.00 MW) , within the jurisdiction of Joginder Nagar Forest Division ,Distt. Mandi HP.

Memo;

On the subject cited above it is submitted that as per field report of B.O Urla and Fgd. Silhswar Beat on dated 05-02-2025 , purposed P/Area UPF Burahtu 10 hc.C.A. against c/o Thaltukhod stage-I SHEP (5.00 MW), Slope of area is approximately 60° and the site is suitable for plantation.

This is for favour of your kind information & necessary action please.

Range Forest Officer
Urla Forest Range
Urla

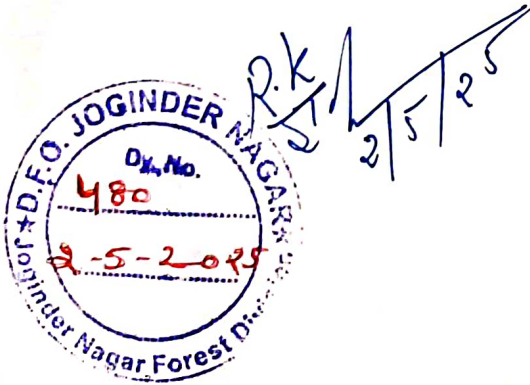

Cliff Finvest Pvt. Ltd.

Head Off. : I-41, DLF Industrial Area Phase-I, Faridabad-121003
E-mail : kkkhpl@kkkhydropower.com Phone : 0129-4113168
M.: 9816008539, 9418850150

Date: - 27.02.2025

Letter No.CFPL/TH-I/2025-6

The Divisional Forest Officer,
Joginder Nagar Forest Division,
Joginder Nagar, Distt. Mandi, H.P.

Subject: - Diversion of 4.9069 Ha. of forest land in favour of M/s CLIFF FINVEST PRIVATE LTD., I-41, DLF, Industrial Area Phase- I, Faridabad, Haryana- 121003 for the construction of 5.00 MW Thaltukhod Stage- I, HEP within the jurisdiction of Joginder Nagar Forest Division, District Mandi, Himachal Pradesh (Online Proposal No. FP/IIP/HYD/25572/2017)

Dear Sir,

This is in reference to EDS dated 22.02.2025. In this regard, we are submitting point-wise reply for your Kind consideration as under;

1. In reply to the point no. 1, Out of the muck generated, 25% of this will be used in the filling behind retaining wall, rock pieces which are dress able will be used for construction of wire crates, retaining walls & breast wall, 20 % of the collected pieces of rock from underground as well as open excavation will be transported to crusher site and crushed to various grades for use in lining of the HRT tunnel and other RCC structures where ever suitable and 10 % of the muck will be used in soling work in roads i.e. approach road to power house, other components of the project & link roads near project area. The remaining 45% of muck will be disposed of at the dumping sites.
2. This pertains to the Divisional Forest Officer level.
3. This pertains to the Divisional Forest Officer level.

Your good self is therefore, requested to please do the needful at the earliest and forward our FCA case to the higher authorities for final approval.

Thanking you for an early action in the matter please.

Yours truly,

For Cliff Finvest Pvt. Ltd,

For Cliff Finvest Pvt. Ltd.
Authorized Signatory
Authorized Signatory

27.02.2025
Joginder Nagar Forest Division
Joginder Nagar, Distt. Mandi, H.P.