



GOVERNMENT OF JAMMU AND KASHMIR
OFFICE OF THE CONSERVATOR OF FORESTS EAST CIRCLE, JAMMU
FOREST COMPLEX, DOGRA HALL, JAMMU

Tel/fax: 0191-2544367
e-mail: cfeastcircle@gmail.com

Sub: Revised Work programme of Compensatory Afforestation w.r.t Forest land Diverted under FCA Proposal No: FP/JK/Others/81718/2020 (Reliance 4G High Speed Internet Project).

Ref:- DFO Basohli letter No: 507-08/BSL dt: 11-05-2021.

ORDER

The work proposal for Compensatory Afforestation to be done in lieu of diversion of 0.01 hectare of Forest land in Basohli Forest Division for " FCA proposal No: FP/JK/Others/81718/2020 (Reliance 4G High Speed Internet Project) to the tune of Rs. 196919/- lacs prepared and submitted by the Divisional Forest Officer, Basohli Forest Division is hereby approved/sanctioned as per the details given below:-

Proposal No.	Location	Area involved for diversion	Area of C.A Plan	Canopy Density	Spp. To be planted
FP/JK/Others/81718/2020	68/Bni	0.01 Ha	0.20Ha	<0.4	Deodar/Kail/Fir

The approval/Sanction is subject to the following conditions:-

1. All the terms and conditions as per the provisions of Forest Conservation Act 1980 w.r.t Compensatory Afforestation are complied with.
2. That the existing Forest Tariff Rate Schedule shall be applicable.
3. That the DFO Basohli Division shall be the implementing agency by executing the CA Plan.

224/BSL
20-5-2021

for me
20/5/21

(Samuel Changkija, IFS)
Conservator of Forests,
East Circle, Jammu.
dt:- 20.5.2021

No:- 148-51/CFE/FCA

1. Pr. Chief Conservator of Forests, (HoFF), J&K, Jammu for favour of information.
2. APCCF/Nodal Officer, FCA, O/o the Pr. CCF J&K for favour of information.
3. Chief Conservator of Forests, Jammu for favour of information
4. DFO Basohli Forest Division for information and necessary action.

GOVERNMENT OF JAMMU AND KASHMIR
OFFICE OF THE DIVISIONAL FOREST OFFICER
BASOHLI FOREST DIVISION
BASOHLI

Ph./Fax No. 01921-251050

Email: dfobasohli@gmail.com

The Conservator of Forests,
East Circle,
Jammu.

No: 507-08/1882 Dated: 11-5-2021
Sub: Accord of Approval for revised CA Plan in lieu of diversion of Forest Land under
FCA proposal No. FP/JK/Others/81718/2020 (Reliance 4G High Speed Internet
Project).

Ref: Your Office No. 1091-94/CFE/FCA dated 05-03-2021.
Sir,

On the subject and reference cited above, it is to submit that the approval/sanction was accorded vide your office No. 1091-94/CFE/FCA dated 05-03-2021. Kindly find enclosed herewith the revised Compensatory Afforestation Plan in lieu of diversion of Forest Land under FCA proposal No. FP/JK/Others/81718/2020 (Reliance 4G High Speed Internet Project).

In this context, it is requested that Approval/Sanction for revised CA Plan in lieu of diversion of Forest Land under FCA proposal No. FCA proposal No. FP/JK/Others/81718/2020 duly prepared by the undersigned as per CA Model Scheme, may kindly be accorded for further processing of the case at the level of undersigned.

Yours faithfully,

(Ravinder Singh) SFS
Divisional Forest Officer
Basohli Forest Division
Basohli

Copy submitted to the Chief Conservator of Forests, Jammu for favour of information please.

Divisional Forest Officer
Basohli Forest Division
Basohli

Revised Proposed work programme under Compensatory Afforestation in lieu of Forest Land diverted under FCA proposal No: FP/JK/Others/81718/2020 {Reliance 4G High Speed Internet Project (Erection of telecom tower)} in respect of Basohli Forest Division.

Full Title of the Forest Land Diversion Project:	Reliance 4G High Speed Internet Project		
File No.	FP/JK/Others/81718/2020		
Date of Proposal	17-12-2020		
Name of Forest Division (whether forest land is proposed to be diverted):	Basohli Forest Division		
Forest Area to be diverted:	0.01Ha		
Forest/NFL Area to be planted:	0.20 Ha		
No. of Plants/poles to be damaged:	---nil---		
No. of plants to be planted in the scheme	100		
Details of land where C.A is to be carried out:			
Degraded forest land Yes/No.	Yes	Area	0.20 Ha
Non-Forest land Yes/No.	No.	Area	Nil
District	Kathua		
Range	Bani		
Tehsil	Bani		
Compartment No.	68/Bani		
Khasara No. (For Non-Forest Land)	NA		
C.A. Site (Name of location)	Amnota		
C.A. Area in Ha	0.20 Ha		
C.A. Site Geo coordinates:			
Starting Point	Latitude	Longitude	
	32°44'27.61"N	75°48'48.69"E	
Ending Point	Latitude	Longitude	
	32° 44' 27.652" N	75° 48' 49.749" E	
In case of non-forest area identified for CA, then what is distance of C.A site from the adjoining forest boundary	Not Applicable as the proposed/selected site is a forest land		
I	Description of C.A Site.		
a	Soil type	Loamy/rocky	
b	Topography: hilly/undulating/pain	Hilly	
c	Slop: steep/medium/gentle:	Medium to Steep	
d	for Non forest land -discription of existing vegetation/root stock and denisty:	---	
e	In case of degraded forest land: - description of forest type and crown density:	Upper or Himalayan Chir Pine Forest - (9/Cib). Crown Density < 0.4	
f	Working Circle & Prescription:	The proposed site falls in Protection working circle. As per the working plan prescription(s),the area needs effective closures and strict fire protection and to be supplemented with artificial sowing and /or planting.	

II. Plantation Model:Nursery grown two to three years old plants of Deodar/Kail/Fir species will be planted in the pits of size 45 x 45 x 45 cm in the selected area. The plantation will be maintained for subsequent 10 years in which beating up failures will be done. The plantation will be rain fed. On an average about 1000 pants/Ha will be planted.

S.No	Description	Unit	No	Rate (in Rs)	Total Amount (in Rs)
A	Cost of Afforestation				
1	1 st Year cost of Afforestation	No.	100	40.03	4003.00
2	2 nd Year Maintenance	No.	25	40.03	1000.75
3	3 rd Year Maintenance	No.	10	40.03	400.30
4	4 th Year Maintenance	No.	5	40.03	200.15
5	5 th Year Maintenance	No.	5	40.03	200.15
6	6 th Year Maintenance	No.	5	40.03	200.15
7	7 th Year Maintenance	No.	5	40.03	200.15
8	8 th Year Maintenance	No.	5	40.03	200.15

9	9 nd Year Maintenance	No.	5	40.03	200.15
10	10 nd Year Maintenance	No.	5	40.03	200.15
	Sub Total (A)				6805.10
B	Other Afforestation Interventions (As per the requirement of the site condition)				
1	Patch Sowing	No of patches	200	6.99	1398.00
2	Planting of Grass Slips	No of slips	1000	6.35	6350.00
	Sub Total (B)				7748.00
C	Fencing:				
1	Square PCC Post Fencing (4 Strand/7 Strand)	rft	750	72.78	54585.00
2	Wooden Fencing	-	-	-	
3	Chain Link Fencing	-	-	-	
4	Fencing Repair	rft	750	16.74	12555.00
	Sub Total (C)				67140.00
D	Site Preparation: (Cutting,Grubbing and removal of Lantana)	Ha	-	22904	0.00
E	Pruning and thinning of exisiting root stocks:	No	200	6.35	1270.00
	Total CA Chages: (A+B+C+D+E)				82963.10
F	Soil & Water Conservation (DRSM Work)	Cum	90	1099	98910.00
	Total : (A+B+C+D+E+F)				181873.10
G	Overhead Charges: (10 % of the C.A Charges)				8296.31
Grand Total : (A+B+C+D+E+F+G)					190169.41
Total Net Present Value per ha @657000.00					6750.00
Grand Total = C.A. + NPV					196919.41

III. Technical details:- Technical details of Compensatory Afforestation Scheme are as follows:

General Details: An area of 0.20 ha will be taken up for planting under compensatory afforestation scheme in forest compartment No. 68/Bni in a single compact block. The area will be protected by using square PCC fence posts with barbed wire fencing and by planting Deodar/Kail/Fir species plants. Plants will be planted @1000 plants per ha

Spacing: 2.50 mts x 2.50 mts.

Species : Deodar/Kail/Fir (Cedrus Deodara/Pinus wallichiana/Abies Pindrow).

Plantation Method: Nursery grown two to three years old plants of Deodar/Kail/Fir species will be planted in the pits of size 45 x 45 x 45 cm in the selected area. The plantation will be maintained for subsequent 10 years in which beating up failures will be done. The plantation will be rain fed.

Soil and Moisture Conservation Works:- Minor soil conservation works like gully plugging, check walls will be done where ever required

Protection (Fencing, Watch man, People's Participation etc.):- Area will be protected from grazing by erecting barbed wire fencing around the plantation site

Proposed Monitoring Mechanism:- The plantation will be monitored as per existing monitoring mechanism in the forest department. The plantation will also be monitoring by GOI representatives as per instructions

[Signature]
Divisional Forests Officer
Basohli Forest Division
Basohli

Full Title of the Project: Reliance 4G High Speed Internet Project

File No.: FP/JK/Others/81718/2020

Date of Proposal: 17-12-2020

CHECK LIST SERIAL NUMBER: 17

LOCATION MAP

Location Map of Non Forest/**Degraded Forest Area** identified for Compensatory Afforestation in lieu of proposal for diversion of **0.01 Ha.** of forest Land for Reliance 4G High Speed Internet Project (Erection of telecom tower). in Kathua District Village: Amnota Tehsil Bani District: Kathua Forest Division **Basohli** Forest Range:- Bani Block Lowang Compartment No./Survey No.:- 68/Bni Area: **0.20 HA**

Map attached

Area to be taken for Compensatory Afforestation

G. Ghosh
Dhaggar Block
Block Forest Officer
Dhaggar Forest Block
Dhaggar

[Signature]
Range Forest Officer
Bani Forest Range
H.Q. BANI

[Signature]
Divisional Forest Officer
Basohli Forest Division
Basohli

Full Title of the Project: Reliance 4G High Speed Internet Project

File No.: FP/JK/Others/81718/2020

Date of Proposal: 17-12-2020

CHECK LIST SERIAL NUMBER: 20

"LAND SUITABILITY CERTIFICATE BY DFO (T)"

This is to certify that **0.20 ha** land bearing Survey No./Compartment No. 68/Bni of village Amnota Tehsil Bani District Kathua identified for Compensatory Afforestation is suitable for plantation from management point of view and is free and all sorts of encumbrances and encroachments

Place:.....

Dated:.....

Prepared By
Dhaggar Bani

[Signature]
Block Forest Officer
Dhaggar Forest Block
Dhaggar



[Signature]
Range Forest Officer
Bani Forest Range
H.Q: BANI

[Signature]
Divisional Forest Officer
Basohli Forest Division
Basohli

Office Seal:.....



Legend

-  Amnota Strip
-  Amnota Strip

Amnota Strip



GEOREFERENCE MAP OF CA Patch
Amnota Strip 68/Bni

N
1:2,500

FID	Longitude	Latitude
0	75° 48' 49.024" E	32° 44' 27.689" N
1	75° 48' 48.487" E	32° 44' 27.873" N
2	75° 48' 48.161" E	32° 44' 28.257" N
3	75° 48' 47.720" E	32° 44' 28.614" N
4	75° 48' 47.438" E	32° 44' 28.894" N
5	75° 48' 46.822" E	32° 44' 28.473" N
6	75° 48' 47.552" E	32° 44' 27.950" N
7	75° 48' 48.045" E	32° 44' 27.522" N
8	75° 48' 48.803" E	32° 44' 27.157" N
9	75° 48' 49.491" E	32° 44' 26.918" N
10	75° 48' 49.857" E	32° 44' 26.741" N
11	75° 48' 49.990" E	32° 44' 27.198" N
12	75° 48' 49.749" E	32° 44' 27.652" N

Legend

●

GPS_Coordinates

CA Patch Line

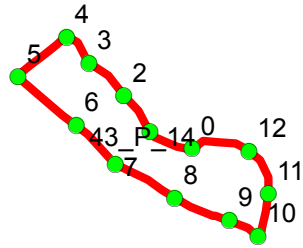

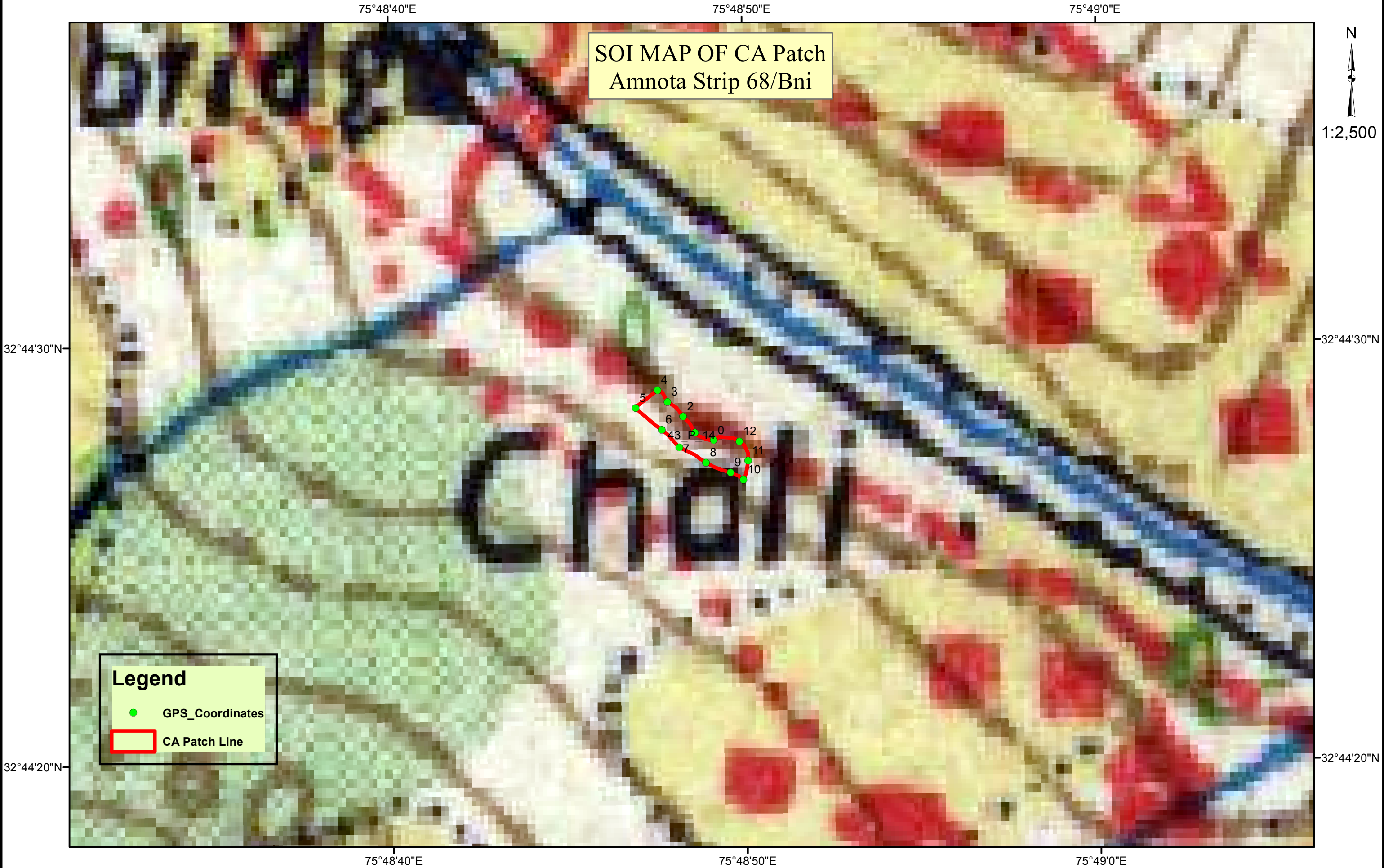

SOI MAP OF CA Patch
Amnota Strip 68/Bni

N
1:2,500

Legend

- GPS_Coordinates
- CA Patch Line