

GOOGLE MAP SHOWING THE EXISTING APPROACH ROAD FOR DIVERSION OF 4.74HA. IN DONIMALAI BLOCK FOREST FOR USE OF PROPOSED UTILIZATION FOR APPROACH ROAD IN FAVOUR OF M/S JSW STEEL LTD , ML NO. 2366 IN SANDUR TALUK BALLARI DISTRICT .

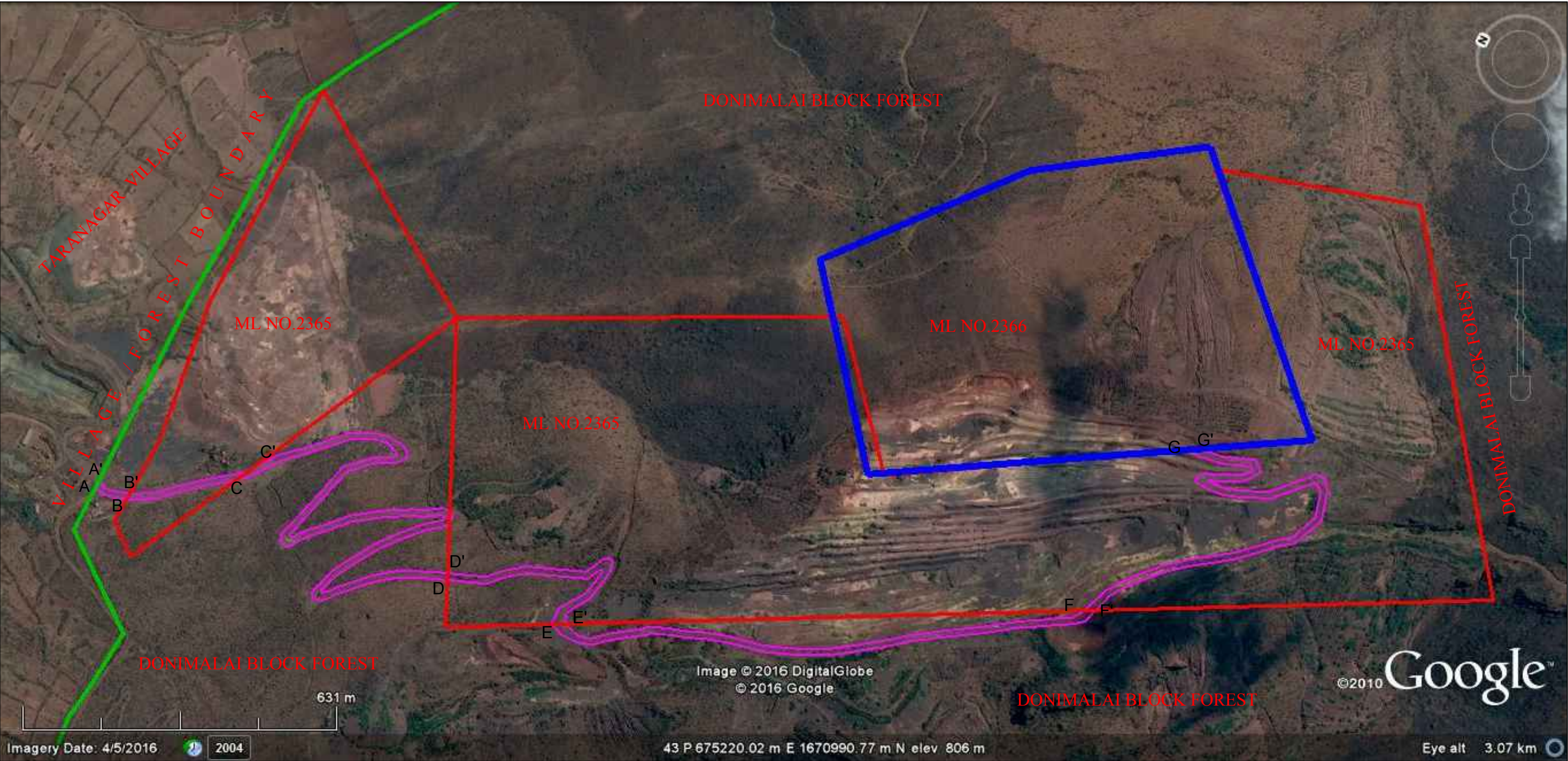

Legend		Segment Name	Length in mts.	Width in mts.	Area in Sq.mts	Area in ha.
	ML BOUNDARY OF ML NO.2366	A-B (Forest)	71.3165	12.00	855.798	0.09
	ML BOUNDARY OF ML NO.2365	B-C (in ML.No.2365)	225.2274	12.00	2702.724	0.27
	VILLAGE/FOREST BOUNDARY	C-D (Forest)	1486.778	12.00	17841.36	1.78
	EXISTING ROAD PROPOSED FOR FC (Length -3951.71m,Average width 12.00m, Area - 47420.53m2 or 4.74 ha.)	D-E(In ML No.2365)	419.9309	12.00	5039.172	0.50
		E-F (Forest)	867.8434	12.00	10414.12	1.04
		F-G(In ML No.2365)	880.6126	12.00	10567.36	1.06
		TOTAL	3951.71		47420.53	4.74
		Width of the proposed road = Total Area / Total Length = 47420.53/3951.71 =12.00m.				