

कायालय आधशासा आभयन्ता
प्रान्तीय खण्ड, लोक निर्माण विभाग, बागेश्वर

पत्रांक - 360 / 2ई0व0भू0,
सेवा में,

दिनांक 19 / 02 / 2018

प्रभागीय वनाधिकारी,
बागेश्वर वन प्रभाग,
बागेश्वर।

विषय :- राज्य योजना के अन्तर्गत जनपद बागेश्वर में ग्राम अमस्यारी के टिटोली तोक के ग्राम पंचायत बुंगा तक मोटर मार्ग का निर्माण। प्रस्ताव संख्या-FP/UK/ROAD/15303/2015)

सन्दर्भ :- **Online Objection Dated 14.12.2017**
महोदय,

कृपया उपरोक्त विषयक सन्दर्भ का अवलोकन करने का कष्ट करें, लगायी गयी आपत्तियों का निस्तारण कर निस्तारण आख्या निम्न प्रकार है :-

| क्र०सं | लगायी गयी आपत्ति | आपत्ति का उत्तर |
|--------|---|---|
| 1 | Proposed road is not clear in SOI Top sheet uploaded at C(III) in part I. | Clear SOI Top sheet uploaded at C(III) in part I. |
| 2 | May provide/upload scanned copy of GIS software generated geo reference digital map to the exact scale of the proposed road showing geo coordinates at 200 to 300m interval along the alignment including all turning points at C(iv) in partI. | New GIS software generated geo reference digital map to the exact scale of the proposed road showing geo coordinates at 200 to 300m interval along the alignment including all turning points at C(iv) in partI has been prepared & uploaded. |
| 3 | Details of employment likely to be generated is filled incorrect at para-E part-I online. | Details of employment likely to be generated is filled correct at para-E part-I online. |
| 4 | Google earth map uploaded in place of geo reference digital map of the CA area uploaded at L(v) Part-I online. May provide/upload scanned copy of GIS software generated geo referenced digital map showing geo co-ordinates at along the alignment including all turning points. | Google earth map of CA uploaded in correct place at part-I. |
| 5 | Copy of administrative approval not found uploaded in part I. | Fresh Copy of administrative approval is uploaded in part I. |
| 6 | Site inspection report uploaded in place of CA site suitability certificate at para 13 (VI) in part II. | Action taken from your end please. |
| 7 | DFA has not marked any comment against flora and fauna found in the area. | Action taken from your end please. |
| 8 | Original hard copy of digital map proposed road, digital map of CA and part iv & v may be provided. | Action taken from your end please. |
| 9 | As per Decision Support System (DSS) analysis, out the total area proposed for CA, 1 ha is on Moderate dense forest, State may plant 1000 tree for 1 ha MDF area at some other place and submit certificate regarding this. | Certificate regarding plantation of 1000 trees shall be submitted after road construction. |

Therefore, you are request to upload the same from your end please.

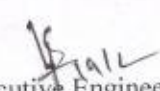
Executive Engineer
Provincial Division PWD
Bageshwar

Digital Map Of CA Amsyari To Bunga Motor Road In District Bageshwar (Badiyakot Civil Area- 3.004 Ha.)

0 0.5 1 1.5 Km

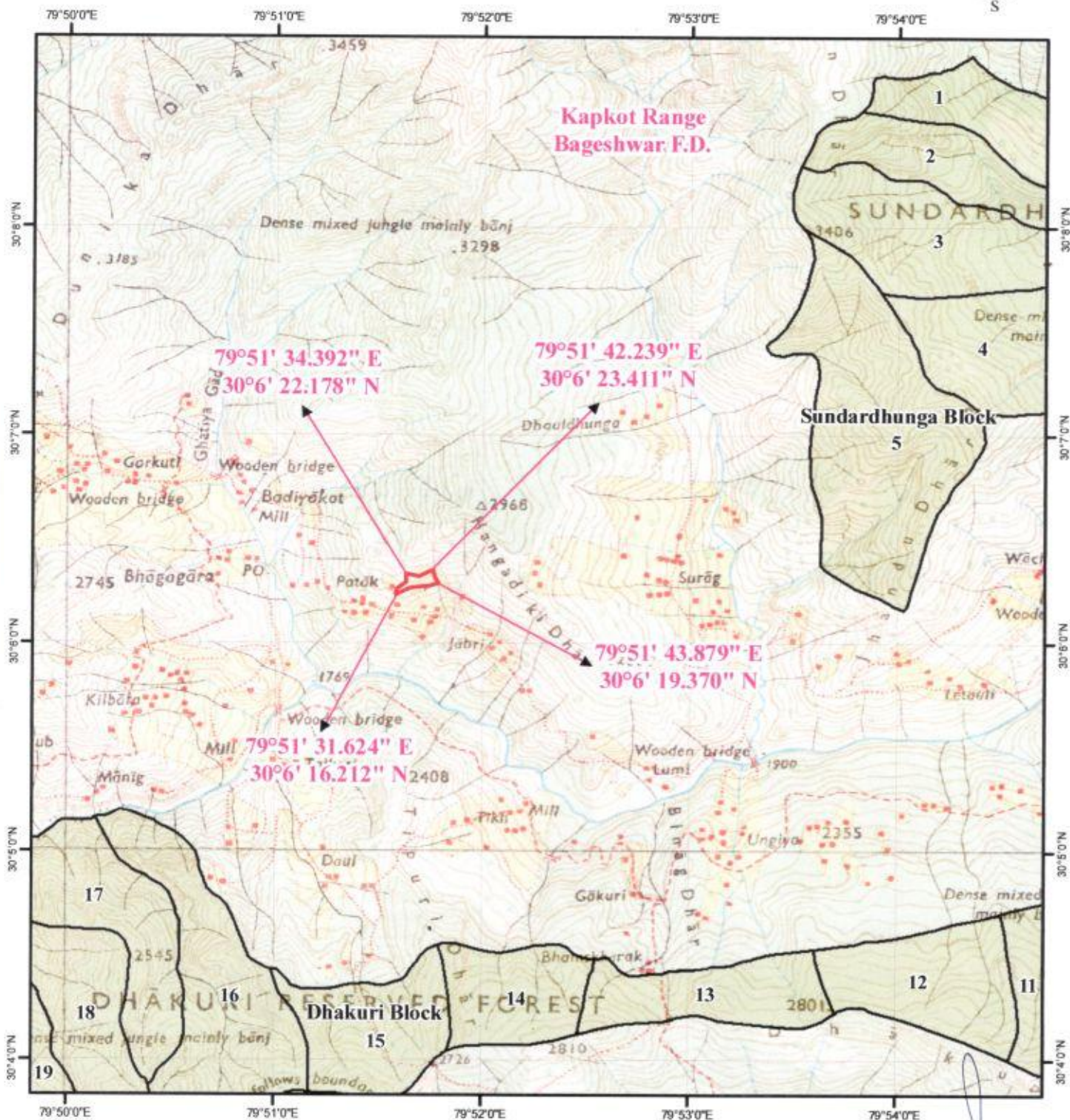

Legend

- Proposed Plantation
- Forest Reserve Boundary
- Forest Reserve Boundary
- Forest Range Boundary

(Signature)
 सहायक अभियन्ता
 प्रान्तीय खण्ड लो०नि०वि०
 बागेश्वर

(Signature)
 अधिष्ठाता अभियन्ता
 प्रान्तीय खण्ड लो०नि०वि०
 बागेश्वर

(Signature)
 सहायक अभियन्ता
 प्रान्तीय खण्ड लो०नि०वि०
 बागेश्वर

Digital Map Of Amsyari To Bunga Motor Road In District Bageshwar

0 0.5 1 1.5 2Km

1 : 50,000

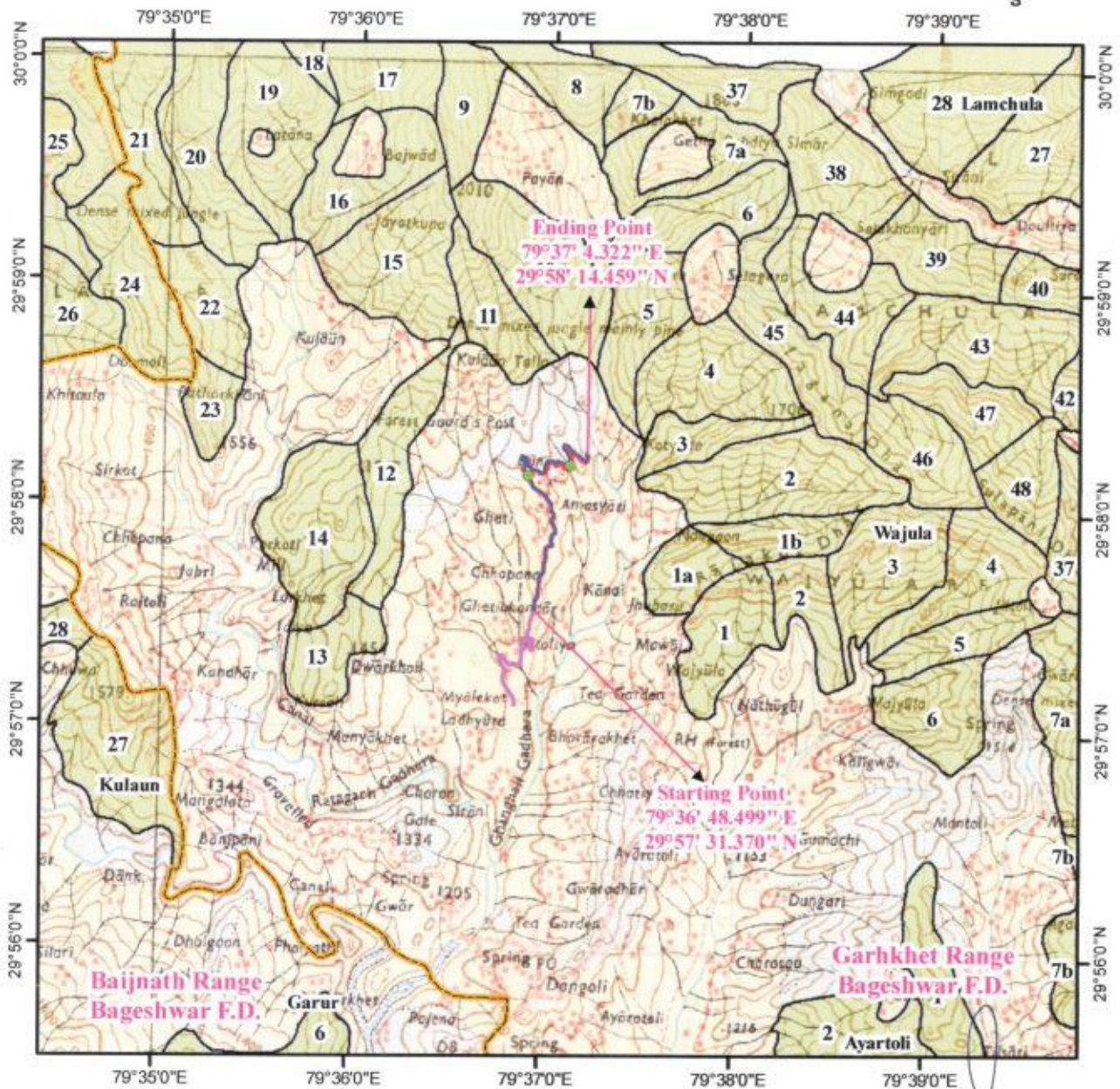

Legend

- Muck Dumping
- Proposed Road
- Alternate Road
- Existing Road
- Forest Reserve Area
- Forest Reserve Boundary
- Forest Range Boundary

सहायक वनाधिकारी
बागेश्वर
हाथ

(Signature)
सहायक अभियन्ता
प्रान्तीय खण्ड लो०नि०वि०
बागेश्वर

(Signature)
अधिसूचित अभियन्ता
प्रान्तीय खण्ड लो०नि०वि०
बागेश्वर

(Signature)
अधीक्षक वनविभाग
बागेश्वर

Geo Reference Map Of Amsyari To Bunga Motor Road In District Bageshwar

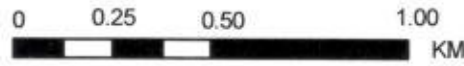

Scale - 1:10,000

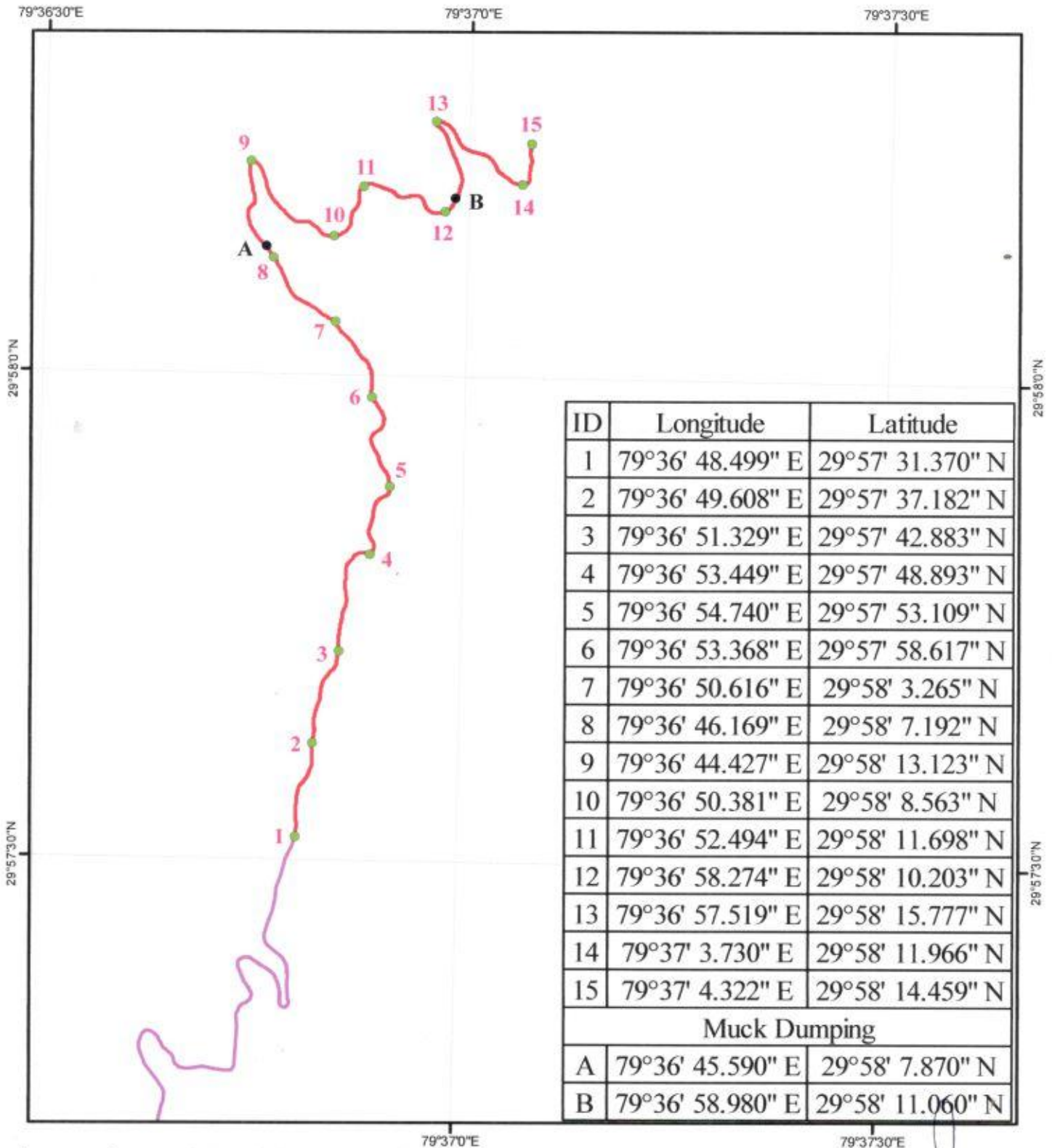

| ID | Longitude | Latitude |
|---------------------|------------------|------------------|
| 1 | 79°36' 48.499" E | 29°57' 31.370" N |
| 2 | 79°36' 49.608" E | 29°57' 37.182" N |
| 3 | 79°36' 51.329" E | 29°57' 42.883" N |
| 4 | 79°36' 53.449" E | 29°57' 48.893" N |
| 5 | 79°36' 54.740" E | 29°57' 53.109" N |
| 6 | 79°36' 53.368" E | 29°57' 58.617" N |
| 7 | 79°36' 50.616" E | 29°58' 3.265" N |
| 8 | 79°36' 46.169" E | 29°58' 7.192" N |
| 9 | 79°36' 44.427" E | 29°58' 13.123" N |
| 10 | 79°36' 50.381" E | 29°58' 8.563" N |
| 11 | 79°36' 52.494" E | 29°58' 11.698" N |
| 12 | 79°36' 58.274" E | 29°58' 10.203" N |
| 13 | 79°36' 57.519" E | 29°58' 15.777" N |
| 14 | 79°37' 3.730" E | 29°58' 11.966" N |
| 15 | 79°37' 4.322" E | 29°58' 14.459" N |
| Muck Dumping | | |
| A | 79°36' 45.590" E | 29°58' 7.870" N |
| B | 79°36' 58.980" E | 29°58' 11.060" N |

Legend

- Muck Dumping
- GPS Coordinates
- Proposed Road
- Existing Road

सहायक अभियन्ता
प्रान्तीय खण्ड लो०नि०वि०
बागेश्वर

अधिसाली अभियन्ता
प्रान्तीय खण्ड लो०नि०वि०
बागेश्वर

सुप. प्रशासक, बागेश्वर
विभाग

बनारसीय नानाधिकाारी
बागेश्वर कडु प्रभाग
बागेश्वर

Geo Reference Map Of CA Amsyari To Bunga Motor Road In District Bageshwar (Badiyakot Civil Area- 3.004 Ha.)

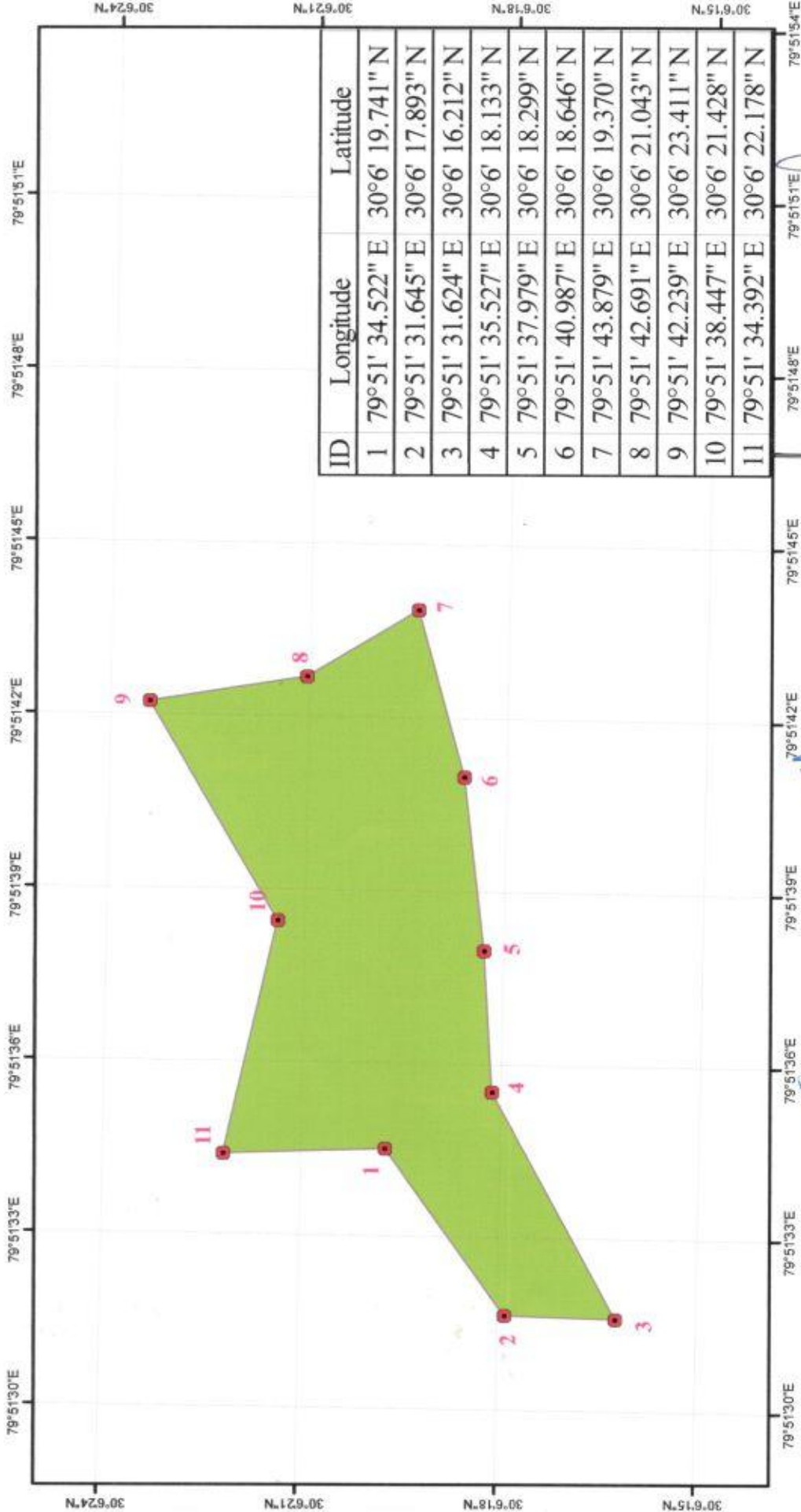

| ID | Longitude | Latitude |
|----|------------------|-----------------|
| 1 | 79°51' 34.522" E | 30°6' 19.741" N |
| 2 | 79°51' 31.645" E | 30°6' 17.893" N |
| 3 | 79°51' 31.624" E | 30°6' 16.212" N |
| 4 | 79°51' 35.527" E | 30°6' 18.133" N |
| 5 | 79°51' 37.979" E | 30°6' 18.299" N |
| 6 | 79°51' 40.987" E | 30°6' 18.646" N |
| 7 | 79°51' 43.879" E | 30°6' 19.370" N |
| 8 | 79°51' 42.691" E | 30°6' 21.043" N |
| 9 | 79°51' 42.239" E | 30°6' 23.411" N |
| 10 | 79°51' 38.447" E | 30°6' 21.428" N |
| 11 | 79°51' 34.392" E | 30°6' 22.178" N |

Legend

- Ca Point
- CA Land

(Signature)
 सहायक अभियन्ता
 प्रान्तीय खण्ड लोनिठि
 बागेश्वर

(Signature)
 अधिशोती अभियन्ता
 प्रान्तीय खण्ड लोनिठि
 बागेश्वर

(Signature)
 उपनिर्देशक
 प्रान्तीय खण्ड लोनिठि
 बागेश्वर

(Signature)
 प्रान्तीय अभियन्ता
 प्रान्तीय खण्ड लोनिठि
 बागेश्वर