Chhattisgarh Forest Department
Forest Cover Map
Sheet. No. 64 N 07

Save Trees, Save Forests and Save Wildlife for the Benefit of Self & the Nation

वन आवरण मानचित्र

मानचित्र स्केल 1 :50000

टोपो शीट न. - 64/N/07

83°15'0"E 83°20'0"E 83°25'0"E 83°30'0"E

22°30'0"N 22°25'0"N 22°20'0"N 22°15'0"N

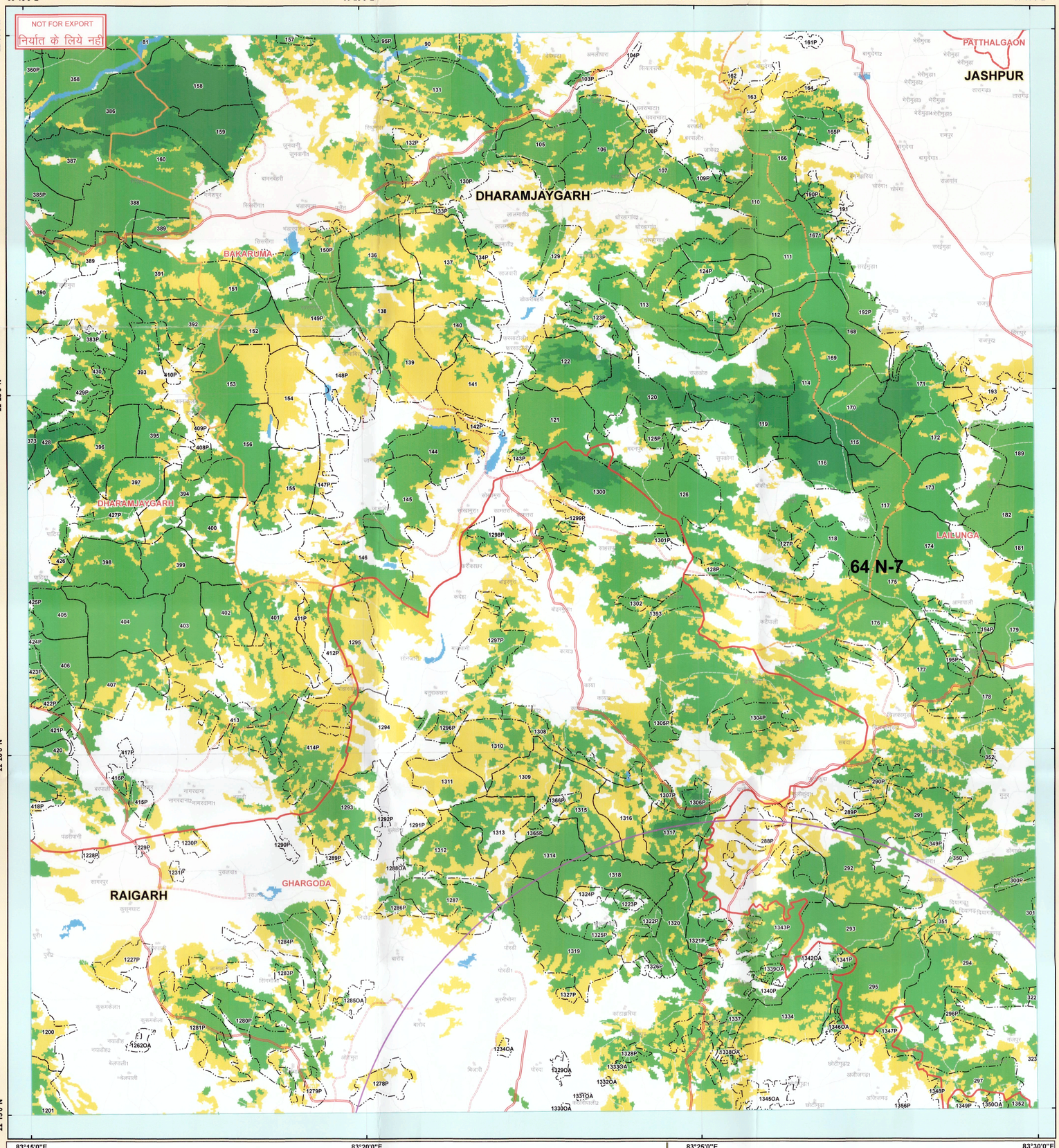

Legend

ROAD_TYPE

- Cart Track
- Metalled Road
- UnMetalled Road
- DGPS_MGR_Revenue_Forest
- DGPS_MGR_Reserve_Forest
- 10KMBUFFER
- FOREST DIVISION REGION
- PROTECTED AREA
- FOREST RANGE REGION
- COMPARTMENT REGION
- TOWN / VILLAGE

Class_Name

- Moderately Dense Forest
- Non-Forest
- Open Forest
- Scrub
- Very Dense Forest
- Water

MAP PREPARED BY
Programmer/Asstt. Programmer
Name: Prashant Kumar Gupta
Signature.....

MAP PREPARED FOR:-

Chief General Manager
NTPC Talaipali Coal mining
Lailunga road Gharghoda
Raigarh

REG.No. :- FP/CG/RAIL/35461/2018

Map Subject: - Diversion of forest land for non-purpose under forest conservation act 1980 proposed for MGR (Merru-Go - round)Railways line of Tailaipali coal Mining project of NTPC area 8.795 hact regarding FP/CG/RAIL/35461/2018)

Note :- Shapefile provided by user agencies.

Sheet to Index

N W E S

0 0.475 0.95 1.9 2.85 3.8 Kilometers

SCALE 1:50000

TOPO SHEET NO. 64 N 07

Data Source:- 1. Compartment Boundary from Stock Map
2. Forest Cover Based on Digital interpretation of Data Period Oct 2015 to Dec 2015 LISS III from Resourcesat-2 and IRS-P6 (Resourcesat-1) FSI Report 2017.
3. General Features are based on SOI Digital Data (Scale 1 : 50,000) and Chhattisgarh GeoDatabase.

Source:- FOREST SURVEY OF INDIA FOREST COVER CLASSIFICATION SCHEME.
Very Dense Forest: - All land with tree cover (including Mangrove cover) of canopy density of 70 % and above.
Moderately Dense Forest: - All land with tree cover (including Mangrove Cover) of canopy density between 40% and 70% above.
Open Forest: - All land with tree cover (including Mangrove Cover) of canopy density between 10-40%.
Scrubs: - All forest lands with poor tree growth mainly of small or stunted trees having canopy density less than 10%.
Non Forest: - Any Area not included in the above classes.

Note(s) :- Provisional Map
1.It is an indicative map showing distribution of vegetation.
2.Boundary of Orange Area have not been shown.
3.Validation of legal Forest Area with survey of India have not done.
4.If any difference occures between vegetation and stock map,stock map should be performed on the basis of this map.
5.No survey should be performed on the basis of this map.

Disclaimer: - The Map provided is subject to inherent discrepancy amongst layers associated with incompatibility between different platforms of reference (L.C.C, W.G.S.84 etc) and probable human error angel in digitization. The user agency is advised to use the features of map subject to prior authentication & supervision by the authorized person of the concerned forest division. The FMIS division shall not be responsible for any complications (Legal or otherwise), arising out of this maps.

International Day of Forests 21 March

FMIS

Prepared and Printed by:- GIS Cell
Forest Management Information System Division, Raipur

All rights reserved. © 2019 Forest Management Information System Aarnya Bhawan Naya Raipur. C.G.

उप वनमण्डलाधिकारी रायगढ़ (छ.ग.)

वन परिक्षेत्र अधिकारी घरघोड़ा

वन परिक्षेत्र अधिकारी सुवनार

रमेश खेर/RAMESH KHER
मुख्य महाप्रबंधक/Chief General Manager
एनटीपीसी लिमिटेड/NTPC Limited
तालाईपाली, घरघोड़ा और लैलुंगा रोड कोयला खदान परियोजना
Talaipali, Gharghoda & Bhakarmuda Coal Mining Projects
रोड़ा, रायगढ़, रायगढ़ - 496111 (छ.ग.)
Lailunga Road Gharagoda, Distt. - Raigarh (C.G.) 496111

उप वनमण्डलाधिकारी