MAP SHOWING GEO-REFERENCED SURVEY OF INDIA TOPOSHEET WITH PROPOSED ROAD AND REQUIRED FOREST LAND

Project Name :- Construction of Road from Manadar to Rowara, Tehsil- Sheoganj, District – Sirohi (Rajasthan)

Proposal No. : : FP/R J/ROAD/18545/2016 (Applied Area - 4.0 Ha)

निर्यात के लिए नहीं NOT FOR EXPORT

OPEN SERIES MAP

No. G43M16

Scale 1:50,000

G43M11 (45C/11) Jālor RĀJASTHĀN	G43M15 (45C/15)	G43N3 (45G/3) Pāli RĀJASTHĀN
G43M12 (45C/12)	G43M16 (45C/16)	G43N4 (45G/4)
G43S9 (45D/9)	Sirohi RĀJASTHĀN G43S13 (45D/13)	G43T1 (45H/1)

1 Udaipur, RĀJASTHĀN.
2 Bārmer, RĀJASTHĀN.
3 Jālor, RĀJASTHĀN.

भारतीय सर्वेक्षण विभाग SURVEY OF INDIA

1st Edition 2014. Price: ₹ 94 / –

CONVENTIONAL SYMBOLS

Express highway: with toll; with bridge; with distance stone
Roads, metalled: according to importance
Roads, double carriageway: according to importance
Unmetalled road. Cart-track. Pack-track with pass. Foot-path
Streams: with track in bed; undefined. Canal
Dams: masonry or rock-filled; earthwork. Weir
River: dry with water channel; with island & rocks. Tidal river
Submerged rocks. Shoal. Swamp. Reeds
Wells: lined; unlined. Tube-well. Spring. Tanks: perennial; dry
Embankments: road or rail; tank. Broken ground
Railways, broad gauge: double; single with station; under constrn.
Railways, other gauges: double; single with distance stone; do.
Mineral line or tramway. Kiln. Cutting with tunnel
Contours with sub-features. Rocky slopes. Cliffs
Sand features: (1)flat.(2)sand-hills (permanent). (3)dunes(shifting)
Towns or Villages: Inhabited; deserted. Fort
Huts: permanent; temporary. Tower. Antiquities
Temple. Chhatri. Church. Mosque. Idgāh. Tomb. Graves
Lighthouse. Lightship. Buoys: lighted; unlighted. Anchorage
Mine. Vine on trellis. Grass. Scrub
Palms: palmyra; other. Plantain. Conifer. Bamboo. Other trees
Areas: cultivated; wooded. Surveyed tree
Boundary, International
" state: demarcated; undemarcated
" district; subdivision, tahsil or tāluk; forest
Boundary pillars: surveyed; unlocated.
Heights, triangulated: station; point; approximate. △200 .200 .200
Bench-mark: geodetic; tertiary; canal BM 63·3 .BM 63·3 .63
Post office. Overhead tank
Rest house or Inspection bungalow. Circuit house. Police station
Camping ground. Forest: reserved; protected CG RF PF
Spaced names: administrative; locality or tribal KIKRI NĀGA
Hospital. Dispensary. Veterinary: Hospital / Dispensary
Aerodrome. Heliped. Tourist site
Power line: with pylons surveyed; with poles unsurveyed

REFERENCE

NH 62 National Highway No. 62

NOTES:–

Heights are in metres and above Indian mean sea level.
Contours are approximate.
A relative height, e.g., 8r, represents the approximate height, in metres, between the top and bottom of a steep slope.
A relative height, e.g., 30; against a well, indicates its total depth in metres.
Tanks, shown dry, in this area usually contain water from July to November.
Cart-tracks in this sheet against which there is no descriptive remark are generally motorable (Four wheel drive).
Canal distance stones are 1000 feet apart and every fifth stone is shown.
Cultivation is periodic and dependent on rainfall.
Diggi is a tank which is used for collection of water.
Hand pump is shown thus

COMPILATION INDEX

A. Surveyed 1959–60. Updated for major details during 2006–2007.

Projection – UTM Datum – WGS 84

Magnetic Variation from True North about $\frac{1}{4}^{\circ}$ East in 2010. (Increasing by about 2′ annually).

1:50,000

500 m to 1 cm 2 cm to 1 km

Metres 1000 500 0 1 2 3 Kilometres

CONTOUR INTERVAL 20 METRES

For further details about this map, please contact
Director
Rājasthān Geo–Spatial Data Centre
Survey of India
Sector 10, Vidyadharnagar
Jaipur.

बी.एस.राजपुरोहित
अधिशाषी अभियन्ता
सा.नि.वि.खण्ड, सिरोही

WEBSITE – www.surveyofindia.gov.in

Reproduction in whole or part by any means is prohibited without the written permission of Survey of India, the National Mapping Agency.

© GOVERNMENT OF INDIA COPYRIGHT, 2014.

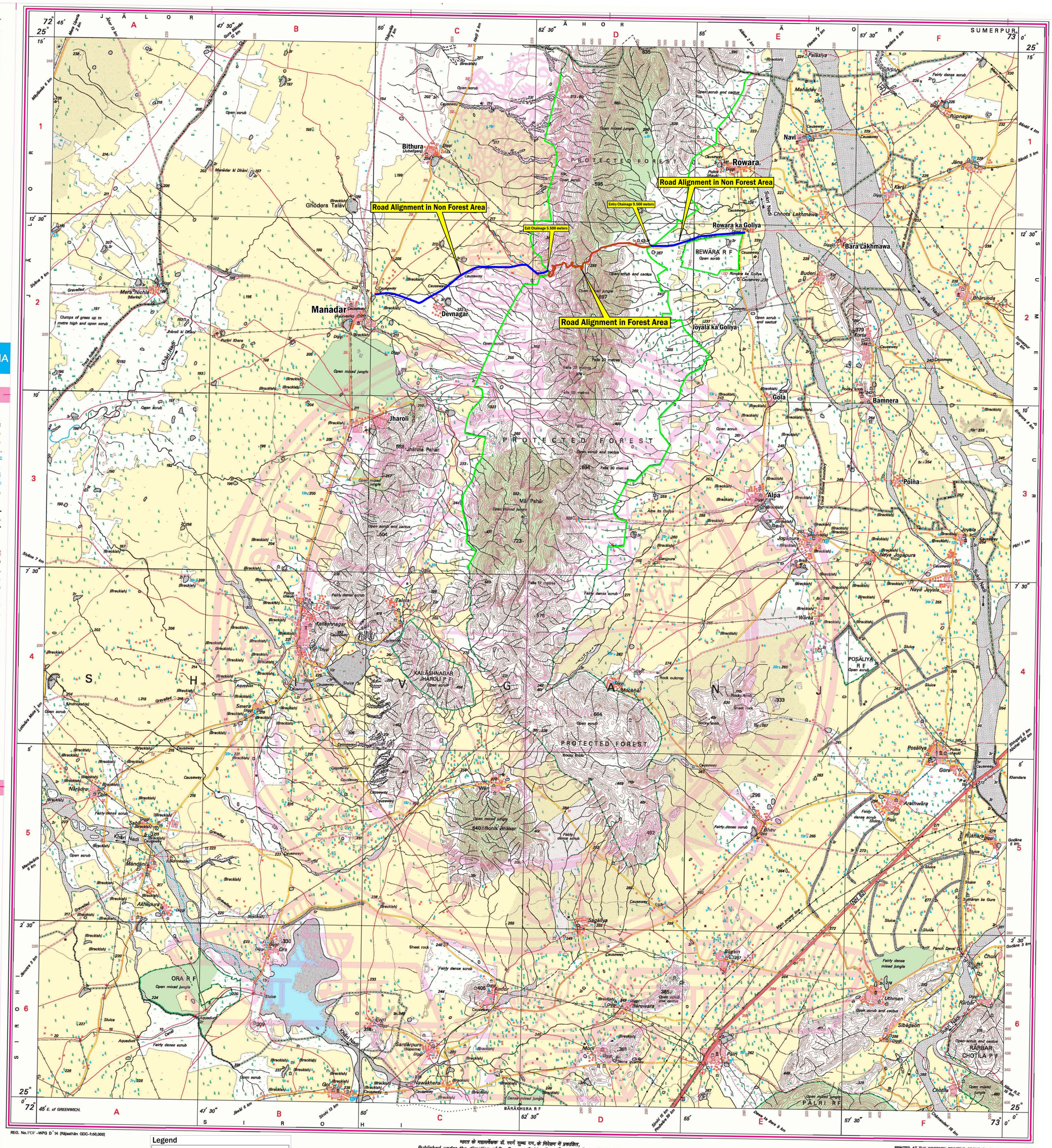

REG. No. PDF –WPG D´14 (Rājasthān GDC-1:50,000)

Legend

- Road Alignment in Forest Area
- Road Alignment in Non Forest Area

भारत के महासर्वेक्षक डॉ. स्वर्ण सुब्बा राव, के निदेशन में प्रकाशित,
Published under the direction of Dr. Swarna Subba Rao, *Surveyor General of India,*
Survey of India, Hāthibarkala Estate, Post Box No. 37, Dehra Dūn – 248001 (Uttarākhand)
Department of Science & Technology, Government of India.

PRINTED AT THE WESTERN PRINTING GROUP OF SURVEY OF INDIA.