



Office of the Dy. CE (C) Ghatkopar
Opp. Terraform Dwarka Bldg.,
Behind Reservation Office
Jawahar Marg, Ghatkopar(East),
Mumbai-400 077.

No. Dy.CE/GC/Forest/41/Pt-II

Date: .09.05.2024

To,
Divisional Forest Officer,
Hingoli Forest Division,
Near Railway Crossing, Kalamnuri Road
Taluka Hingoli, District Hingoli - 431513

Sub: Diversion of Forest land (16.6846 Ha) for proposed Third Railway Line between Kalyan to Kasara Stations of 67.62 km in Ulhasnagar, Kalyan & Shahapur Talukas in Thane district.

Reg: Submission of Compensatory Afforestation Maps & KML

Ref: 1) Your Ofc Ltr No.B/HFD/Land/143/2024-25 dtd. 29.04.2024
2) DCF Shahapur Ltr No. Desk-13 (3)/20/Land/181/2024-25 dtd. 19.04.2024

Respected Sir,

With respect to the processing of Forest Diversion Application (Proposal Nmr- FP/MH/RAIL/ 41780/2019) for diversion of 16.6846 Ha Forest Land for above subjected project and in response to the compliance sought by Your office and DCF Shahapur (Nodal DCF) office vide Letter under Reference-1 & 2 above, we would like to inform that the required maps and Kml files pertaining to the Compensatory Afforestation identified in Survey Nmr 56, Bhosi village, Kalamnuri Taluka, Hingoli district are finalized. Accordingly, we are hereby submitting Geo-digital Map, Geo-referenced Map & Toposheet Map and Collector Hingoli Allotment letter & 7-12 Extracts (Marathi & English translated) in 08 sets along with Property KML file in CD for kind acknowledgement and onward processing.

Thanking You,

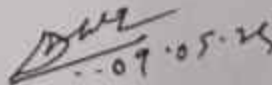
09.05.24

(D. D. Lolge)
Dy. Chief Engineer (C), Ghatkopar

Encl: Geo-digital, Geo-referenced, Toposheet Maps, Revenue Documents & CD (08 sets)

C/c: Deputy Conservator of Forests, Shahapur for necessary record purpose please.

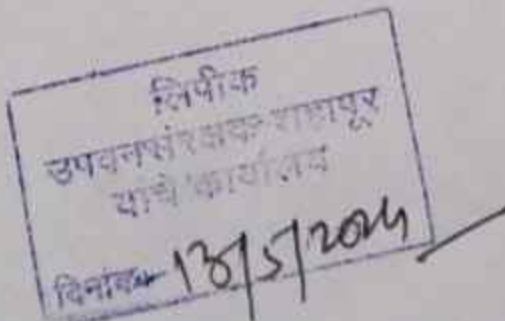

Government of Maharashtra
Office of Collector and District Magistrate,
Administrative Building Nanded Road, Hingoli.

EmailID-rde.hingoi123@gmail.com

Phone No. 02456-221450

Ref :-

1. Government Of Maharashtra Gazette Ministry Of Revenue And Forest Department Mumbai Dated 19 May 2015 and dt. 07 August 2015.
2. Under section 22 of the Maharashtra Land Revenue Act, 1966 and disposal of Government land- Rule-1971- Rule-6- Power of Collector to grant revenue and forest land.
3. Govt. of Maharashtra, Ministry of Revenue and Forest Department, Bombay Government Decision dated 12 July 2011.
4. Revenue and Forest Department Notification dt. 31/12/2015.
5. Revenue and Forest Department Notification dt. 15/03/2018.
6. Office letter from Divisional Forest Officer Forest Department, Hingoli. B/HFD/Land / 2842 / Year 2023-24 22/03/2024.
7. Deputy Chief Engineer (C) Ghatkopar Central Railway, Mumbai vide office letter no. Dy. CE/GC / Forest/41/ Land dt. 06/03/2024.
8. City and Planning Department, Hingoli's office letter Outward No. Transfer of Land / Vill. Bhosi / Sasannar - Hin/ 231. Dated 27/03/2023.
09. Letter of recommendation from Chief Executive Officer, Zilla Parishad Hingoli. No. ZP/GRAPAVI/PT-2/KAVI/ 104/2024. Dated 27/03/2024.
10. Office Letter of Sub Divisional Officer, Kalmanuri Outward. No. 2024 / Land-2/Kawi-149. Dated 18/03/2024.
11. Cooperative District Registrar Class and Collector of Stamps, Hingoli's office letter Outward.No.607/2024 dated 27/03/2024.
12. Deputy Chief Engineer Office (N) Near Railway Reservation Center Jawahar Marg East Office of Ghatkopar Mumbai Letter dated 27/03/2024.

Outward No. 2024/Land-2/KAVI.16798367

Date: 03/04/2024

Order

As per reference letter no.07, the Deputy Chief Engineer (C) Ghatkopar Central Railway Mumbai office vide letter dt. 06/03/2024, has requested availability of government alternative non-forest land as Compensatory afforestation land for project of 3rd Railway line

between Kalyan and Kasara. Accordingly, as per Reference no.06, at Village - Bhosi Taluka – Kalmanuri, the available area in the said Gut of 56 gairan land area is 25.87 Ha out of which of 17 Ha. land parcel has been inspected by the Forest Officer, Hingoli and reported to this office through a letter. Also, the office has received the resolution and recommendation letter regarding giving Gayran land to Forest Department under reference no. 8. Also Sub-Divisional Officer, Kalmanuri vide Reference no. under 10 has submitted to this office detailed survey report with Form A, B, C, D of the land parcel. For the proposed purpose, it is necessary to allot the land along with the occupancy value on the prescribed terms and conditions.

Accordingly, I, Jitendra Papalkar, Collector Hingoli vide Reference no. 04 and 05 under the authority vested upon me under Section-22 of the Maharashtra Land Revenue Act, 1966 and Rule 6 of the (Disposal of Government Lands Rules, 1971) as per the table below under Section 'C', sanctions the following village-wise Gairan land as listed below with full exemption including occupancy value on the certain terms and condition mentioned below.

Government of Maharashtra, Ministry of Revenue and Forest Department, Bombay Government's Decision dated 12th July 2011 as mentioned in A and 4 of Revenue Department Government Circular No. Land 1019 / 1017 / Pr.No.59/J-1 dt.28/06/199 decision taken of "If Government land is not available for overall rural development or any other land is not suitable for the purpose for which the land is required for the public purpose, in such case at least 5% percent of the total area under cultivation in the concerned Gram Panchayat area for the said purpose. The remaining condition should be relaxed and that land should be made available. However, for that, the local village panchayat must approve the resolution and the relevant Chief Executive officer, Zilla Parishad, shall recommend the same. Accordingly, a recommendation letter on that resolution has been received as per which subject to following terms and conditions, I am transferring Govt. Gairan land in Kalmanuri Taluk to the Forest Department. Regarding the said transfer, village wise and area wise orders are being passed as follows.

Sr. No.	Village Name & Taluka	Survey no/ Gut no.	Available area of Gairan land as on 7/12	Land to be allotted to Forest Department
01	Bhosi	56	25.87	17.00
Total			25.87	17.00

As per Deputy Chief Engineer (C) Ghatkopar Central Railway, Mumbai's office letter no. Dy.CE/GC/Forest/41/Land dt.06/03/2024, for the forest area being diverted for the project of 3rd line between kalyan - Kasara, alternative equivalent non-forest land as per the above details in Kalmanuri taluka of Hingoli district is to be provided. Out of 25.87 Ha of available area of Gairan land at Bhosi, 17.00 Ha is Gairan Land which is being transferred to Forest Department, Hingoli under this order.

The terms and conditions regarding the transfer of government land will remain as follows:

1. The occupier shall hold the said land as Class-II on a fresh and unconditional basis.
2. The said land should be used only for alternative afforestation and the land cannot be used for any other purpose.

3. The use of the proposed site shall be limited to the demarcations shown in the enumeration map of the Deputy Superintendent, Land Records, Kalmanuri.
4. The government land being transferred should be utilized by the Divisional Forest Officer, Hingoli only for the purpose for which it is allotted.
5. 7-12 should be recorded in the name of Forest Department, Hingoli and no encroachment shall be made on the land. Also, the responsibility of protecting the said land will remain with the Forest Department.
6. Grant of land shall be subject to the provisions of the Land Revenue Act and the rules made thereunder. Also, the terms and conditions currently in force of the Government and implemented from time to time in future shall remain binding on the Recipient.
7. Forest department should immediately take possession of the land as per the land Survey referred above.
8. The possession of the said land will be handed over to the Forest Department only after payment of the amount as per the assessment of the transferred land is ensured.

Sd/-

(Jitendra Papalkar)

Collector Hingoli.

Copy: -

1. Hon. Chief Secretary Revenue and Forest Department, Ministry, Mumbai for information.
2. Hon. Divisional Commissioner, Chhatrapati Sambhajanagar for information.
3. Office of Deputy Chief Engineer (N) Near Railway Reservation Center Jawahar Marg East. Ghatkopar Mumbai for information.
4. Divisional Forest Officer, Hingoli for information and appropriate action.
5. Chief Executive Officer, Zilla Parishad, Hingoli for information and further appropriate actions.
6. Sub Divisional Officer, Kalmanuri for information and appropriate actions.
7. Deputy Superintendent of Land Records, Kalmanuri for information and appropriate actions.
8. Tehsildar Kalmanuri is hereby ordered to hand over the Government Gairan land to the Forest Department, Hingoli, subject to the prescribed conditions as per the rules and take action to get the name of the Forest Department in the records of the said land, and a copy of the possession receipt to this office. should be submitted.
9. A copy is given to Gram Panchayat Office Village Bhosi for information.

Sd/-

Collector Hingoli

Government of Maharashtra
Office of Collector and District Magistrate,
Administrative Building Nanded Road, Hingoli.

EmailID-rdc.hingoli123@gmail.com

Phone No.02456-221450

Immediate

Outward no. 2024/Land 2/KAVI.

Date: 03/04/2024

To,

Tehsildar,

Kalmanuri

Subject :- Diversion of 16.6846 ha. forest land for Proposed 3rd Railway between Kalyan to Kasara Stations of 61.62 km.in Ulhasnagar, Kalyan & Shahapur Taluka of Thane District in the State of Maharashtra. Regarding handing over the possession to the Forest Department of alternative non-forest land as Compensatory afforestation as per the order.

Ref :-

1. Deputy Chief Engineer (C) Ghatkopar Central Railway, Mumbai Office letter no. Dy. CE/GC / Forest/41/Land dated 06/03/2024.
2. This office Order regarding transfer of land. Outward No. 2024 / Land-2/Kavi. 1679837 dt. 03/04/2024

With respect to the above Reference-02, this office has passed order for transfer of land to Hingoli Forest Department at Village - Bhosi Taluka - Kalmanuri Dist. Gut No. 56 at Hingoli. 17.00 Ha out of 25.87 Ha of Gairan land for Compensatory afforestation. The order is delivered on 03/04/2024. Therefore, per copy of the order of Reference no.02 as enclosed herewith and in the case, the amount of assessment has been submitted to the accounts of this office on 02/04/2024. As per the order of Reference no.02, immediate action should be taken to hand over the possession of the land to the **Forest Department, Hingoli**, and the names of the Forest Department, Hingoli should be included in the 7/12 extract.

Acknowledgment and action taken by you in this regard as per reference order shall be reported to this office.

Enclosed :- Photocopy of the order of Reference no.02.

Sd/-

(Jitendra Papalkar)

Collector, Hingoli.

Copy :-

1. Copy is given to Deputy Divisional Officer, Kalmanuri for information.
2. Copy is given to Divisional Forest Officer, Hingoli for information and necessary action.
3. The Taluka Inspector, Land Records, Kalmanuri is hereby informed that as per the order of this office Reference no.02, action should be taken immediately regarding the possession of the land as per the relevant Survey map and showing the boundary duly marked.
4. A copy is given to Deputy Chief Engineer Office (N) Near Railway Reservation Centre, Jawahar Marg East Ghatkopar Mumbai for information and necessary action.

Sd/-

(Jitendra Papalkar)

Collector Hingoli



महाराष्ट्र शासन

गाव नमुना सात (अधिकार अभिलेख पत्रक)

[महाराष्ट्र जमीन महसुल अधिकार अभिलेख आणि नोंदवह्या (तयार करणे व सुस्थितीत ठेवणे) नियम १९७१ यातील नियम ३,५,६ आणि ७]



गाव :- भोसी (५४६२३०)

तालुका :- कळमनुरी

जिल्हा :- हिंगोली

PU-ID : 34030095349

भुमापन क्रमांक व उपविभाग

५६

34030095349

भुधारणा पद्धती		भोगवटादार वर्ग - २		शेताचे स्थानीक नाव :			
क्षेत्र, एकक व आकारणी	खाते क्र.	भोगवटादाराचे नाव	क्षेत्र	आकार	पो.ख.	फेरफार क्र	कुळ, खंड व इतर अधिकार
क्षेत्राचे एकक हे.आर.चौ.मी	२६	किसन मोतीराम भालेराव			२.००.००	(१)	कुळाचे नाव व खंड
अ) लागवड योग्य क्षेत्र	१४१	अरुण माधव खंदारे			२.००.००	(१२२२)	इतर अधिकार
जिरायत -		दिपक माधव खंदारे				(१२२२)	सक्षम प्राधिकाऱ्यांच्या पूर्व परवानगी शिवाय
बागायत -		सुरेश माधव खंदारे				(१२२२)	हस्तांतरास बंदी - कुळ कायद्याने प्राप्त जमीन
एकुण -		संघपाल माधव खंदारे				(१२२२)	तारण - तारणपत्र
ला.यो. क्षेत्र		[ज्योबा महादु खंदारे			२.००.००]	(१२२२)	उकंडि कामाजी यांनी म.खादी ग्रामोद्योग परभणी
		वंदना राजाराम सरोदे				(१२२२)	कडुन २५६३१ तारण (२६४)
ब) पोटखराब क्षेत्र		पुनम माधव खंदारे				(१२२२)	
(लागवड अयोग्य)		शिला माधव खंदारे				(१२२२)	प्रलंबित फेरफार : नाही.
वर्ग (अ) ३३.८७.००		छाबाबाई केशव नारळे				(१२२२)	
वर्ग (ब) -		-----सामाईक क्षेत्र-----	०.००.००	०.००	२.००.००		शेवटचा फेरफार क्रमांक : १२८२ व दिनांक : ०८/०४/२०२४
एकुण							
पो.ख.क्षेत्र ३३.८७.००	४१७	परमपोक गायरान			८.८७.००	(१२८२)	
एकुण क्षेत्र ३३.८७.००	५३२	विजय उकंडी खंदारे			२.००.००	(३९२)	
(अ+ब)							
आकारणी ०.००	६९२	सुशिलाबाई भिमराव				(५८०)	
		जनाबाई नागोराव				(५८०)	
जुडी किंवा विशेष		प्रकाश जळबा				(६४७)	
आकारणी		नारायण जळबा				(६४७)	
		भागुबाई जळबा बोंदारे				(६४७)	
		शांताबाई जयवंतराव इंगोले			२.००.००	(६४७)	
		-----सामाईक क्षेत्र-----	०.००.००	०.००	२.००.००		
	९४५	वन विभाग हिंगोली			१७.००.००	(१२८२)	
जुने फेरफार क्र : (१) (३९२) (३९४) (५४७) (५८०) (६४७) (८९२)							सीमा आणि भुमापन चिन्हे :

हा गाव नमूना क्रमांक ७ दिनांक ०८/०४/२०२४:१०:१८:२७ PM रोजी डिजिटल स्वाक्षरीत केला आहे व गाव नमूना क्रमांक १२ चा डेटा स्वयंप्रमाणित असल्यामुळे ७/१२ अभिलेखावर वर कोणत्याही सही शिक्क्याची आवश्यकता नाही.

७/१२ डाउनलोड दि. : ०९/०५/२०२४ : ११:३०:१९ AM. वैधता पडताळणीसाठी <https://digitalsatbara.mahabhumi.gov.in/dslr/> या संकेत स्थळावर जाऊन 1604100001129478 हा क्रमांक वापरावा.

पृष्ठ क्र. १/२

Digitally signed



गाव नमुना बारा (पिकांची नोंदवही)

[महाराष्ट्र जमीन महसूल अधिकार अभिलेख आणि नोंदवह्या (तयार करणे व सुस्थितीत ठेवणे) नियम १९७१ यातील नियम २९]

गाव :- **भोसी (५४६२३०)**

तालुका :- **कळमनूरी**

जिल्हा :- **हिंगोली**

भूमापन क्रमांक व उपविभाग **५६**

वर्षे	हंगाम	खाते क्रमांक	पिकाखालील क्षेत्राचा तपशील					लागवडीसाठी उपलब्ध नसलेली जमीन		शेरा
			पिकाचा प्रकार	पिकांचे नाव	जल सिंचित	अजल सिंचित	जल सिंचनाचे साधन	स्वरूप	क्षेत्र	
(१)	(२)	(३)	(४)	(५)	(६)	(७)	(८)	(९)	(१०)	(११)
					हे.आर.चौ.मी	हे.आर.चौ.मी			हे.आर.चौ.मी	
२०२१-२२	संपूर्ण वर्ष	-१						डोंगर पड	२५.८७००	
२०२२-२३	खरीप	१४१*	निर्भळ	सोयाबीन		२.००००				
		२६*	निर्भळ	सोयाबीन		२.००००				
		४१७*						चराई पड	२५.८७००	
		५३२*	निर्भळ	सोयाबीन		२.००००				
		६९२*	निर्भळ	सोयाबीन		२.००००				
	रब्बी	२६*	मिश्र	हरभरा		२.५०००				
			मिश्र	सोयाबीन		२.५०००				
२०२३-२४	खरीप	१४१*	निर्भळ	सोयाबीन		२.००००				
		२६*	निर्भळ	सोयाबीन		२.००००				
		४१७*						चराई पड	२५.८७००	
		५३२*	निर्भळ	सोयाबीन		२.००००				
		६९२*	निर्भळ	कापूस		२.००००				
	संपूर्ण वर्ष	४१७*						गायरण पड	२५.८७००	

टीप : ** सदरची नोंद मोबाइल ॲप द्वारे घेणेत आलेली आहे

Government of Maharashtra

Village Form VII (Record of Rights (Adhikar Abhilekh Patrak))

[Rule 3, 5, 6 and 7 of Maharashtra Land Revenue Record of Rights and Registers (Preparation and Maintenance)

Rules, 1971]

Village: - **Bhosi (546230)**

Taluka: - **Kalamnuri**

Dist.: - **Hingoli**

Survey No. and Subdivision: **56**

Land holding system: **Occupied Class - 2**

Local name of the field :

Area, Unit & Assessment	A/c No.	Name of occupant	Area	Size	NC	Mutation No.	Tenant, Rent and other rights
Unit area Ha Are Sqm	26	Kisan Motiram Bhalariao			2.00.00	(1)	00 Name of tenant & rent
A) Cultivable Area	141	Arun Madhav Khandare			2.00.00	(1222)	
Arable land -		Dipak Madhav Khandare				(1222)	
Horticultural land -		Suresh Madhav Khandare				(1222)	Other rights.
Total C.A.		Sanghpal Madhav Khandare				(1222)	Prohibition Of Transfer Without Prior Permission Of Competent Authority - Land Acquired By Clan Law
B) Non-cultivable Area		[Naroba Mahadu Khandare			2.00.00]	(1222)	
Class (A) 33.87.00		Vandana Rajaram Sarode				(1222)	Salvation - Salvation letter Ukandi Kamaji Salvation 25631 From M. Khadi Gramodyog Parbhani
Class (B) -		Punam Madhav Khandare				(1222)	
Total N. C. Area 33.87.00		Shila Madhav Khandare				(1222)	
Total Area (A+B) 33.87.00		Chababai Keshav Narale				(1222)	
Assessment 0.00		-----Common Area-----	0.00.00	0.00	2.00.00		
Judi Or special - Assessment		417 Parampok Gayran			8.87.00	(1282)	
		532 Vijay Ukandi Khandare			2.00.00	(392)	Pending mutation: No
		692 Sushilabai Bhimrao				(580)	
		Janabai Nagorao				(580)	No. Of Last mutation - 1282 & Date - 08/04/2024
		Prakash Jalaba				(647)	
		Narayan Jalaba				(647)	
		Bhagubai Jalaba Bondahre				(647)	
		Shantabai Jaywantrao Ingole			2.00.00	(647)	
		-----Common Area-----	0.00.00	0.00	2.00.00		
		945 Forest Department Hingoli			17.00.00	(1282)	
Old mutation no: (1) (392) (394) (547) (580) (647) (812)							Boundary and survey marks:

Note : The information given on this website cannot be used for any governmental or legal matters.

Village Form XII (Register of crops)

[Rule 29 of Maharashtra Land Revenue Record of Rights and Registers (Preparation and maintenance) Rules, 1971]

Village: - **Bhosi (546230)**
Survey No. and Subdivision – **56**

Taluka: - **Kalamnuri**

Dist.: - **Hingoli**

		Details of cropped area									Land not available for cultivation		Source of irrigation	Remark
		Area under mixed crops						Area under pure crops						
					Constituent crops and area under each									
Year	Season	Code no. of mixtures	Irrigated	Type Of Crop	Name of crop	Irrigated	Unirrigated	Name of crop	Irrigated	Unirrigated	Nature	Area		
(1)	(2)	(3)	(4)	(5)	(6)	(7)	(8)	(9)	(10)	(11)	(12)	(13)	(14)	(15)
						Ha. Are. Sqm.	Ha. Are. Sqm.		Ha. Are. Sqm.	Ha. Are. Sqm.		Ha. Are. Sqm.		
2021-22	Whole Year	-1									Mountain Fall	25.8700		
2022-23	Whole Year	141*		Pure	Soyabeen		2.0000							
		26*		Pure	Soyabeen		2.0000							
		417*									Grazing Fall	25.8700		
		532*		Pure	Soyabeen		2.0000							
		692		Pure	Soyabeen		2.0000							
	Rabbi	26*		Mix	Chickpeas		2.5000							
				Mix	Soyabeen		2.5000							
2023-24	Kharif	141*		Pure	Soyabeen		2.0000							
		26*		Pure	Soyabeen		2.0000							
		417*									Grazing Fall	25.8700		
		532*		Pure	Soyabeen		2.0000							
		692*		Pure	Cotton		2.0000							
	Whole Year	417*									Gyron Fall	25.8700		

Note : The information given on this website cannot be used for any governmental or legal matters.

Compensatory Afforestation Land against diversion of forest land for Third railway line between Kalyan and Kasara stations of 67.62 km in
Ulhasnagar,Kalyan & Shahapur Talukas, Thane District in the State of Maharashtra.

GEO-DIGITAL MAP

VILLAGE :-BHOSI
TALUKA:-KALAMNURI
DISTRICT:-HINGOLI



Coordinate List				
Patch No.	Coordinate	Easting (m)	Northing (m)	Latitude
P1	a1	749992.189	2155292.100	19°28'35.6145"N
	a2	750085.075	2155321.073	19°28'36.5144"N
	a3	750054.065	2155214.828	19°28'33.0748"N
	a4	750010.506	2155065.600	19°28'28.2437"N
	a5	750148.787	2155016.799	19°28'26.5950"N
	a6	750338.974	2154949.680	19°28'24.3275"N
	a7	750404.294	2154926.599	19°28'23.5477"N
	a8	750393.239	2154867.023	19°28'21.6162"N
	a9	750377.395	2154814.269	19°28'19.9085"N
	a10	750393.611	2154687.655	19°28'15.7855"N
	a11	750389.655	2154529.692	19°28'10.6526"N
	a12	750386.058	2154386.049	19°28'05.9850"N
	a13	750371.829	2154388.581	19°28'06.0738"N
	a14	750356.675	2154344.523	19°28'04.6485"N
	a15	750267.950	2154345.195	19°28'04.7103"N
	a16	750179.226	2154345.867	19°28'04.7722"N
	a17	750254.856	2154455.547	19°28'08.3033"N
	a18	750255.636	2154595.566	19°28'12.8544"N
	a19	750194.950	2154729.699	19°28'17.2418"N
	a20	750117.512	2154857.543	19°28'21.4324"N
	a21	749945.228	2155026.092	19°28'26.9889"N
	a22	749899.307	2155263.117	19°28'34.7142"N

Details of Non-Forest land proposed for Compensatory Afforestation											
Sr.no.	Patch	District	Taluka	Village	Range	Round	Beat	Srvy/ Gutt mnr	Total Area (Ha) as per 7-12 extract	Suitable CA Area (Ha.)	Legal Status
1	P-1	Hingoli	Kalamnuri	Bhosi	Hingoli	Waranga	Waranga	56	33.87	17.00	Non-Forest
									Total CA Area	17.00	

LEGEND

CA Land

CA Land Coordinate

Khasra Boundary

Village Boundary

VILLAGE :-BHOSI
TALUKA:-KALAMNURI
DISTRICT:-HINGOLI



GEO-REFERENCED MAP

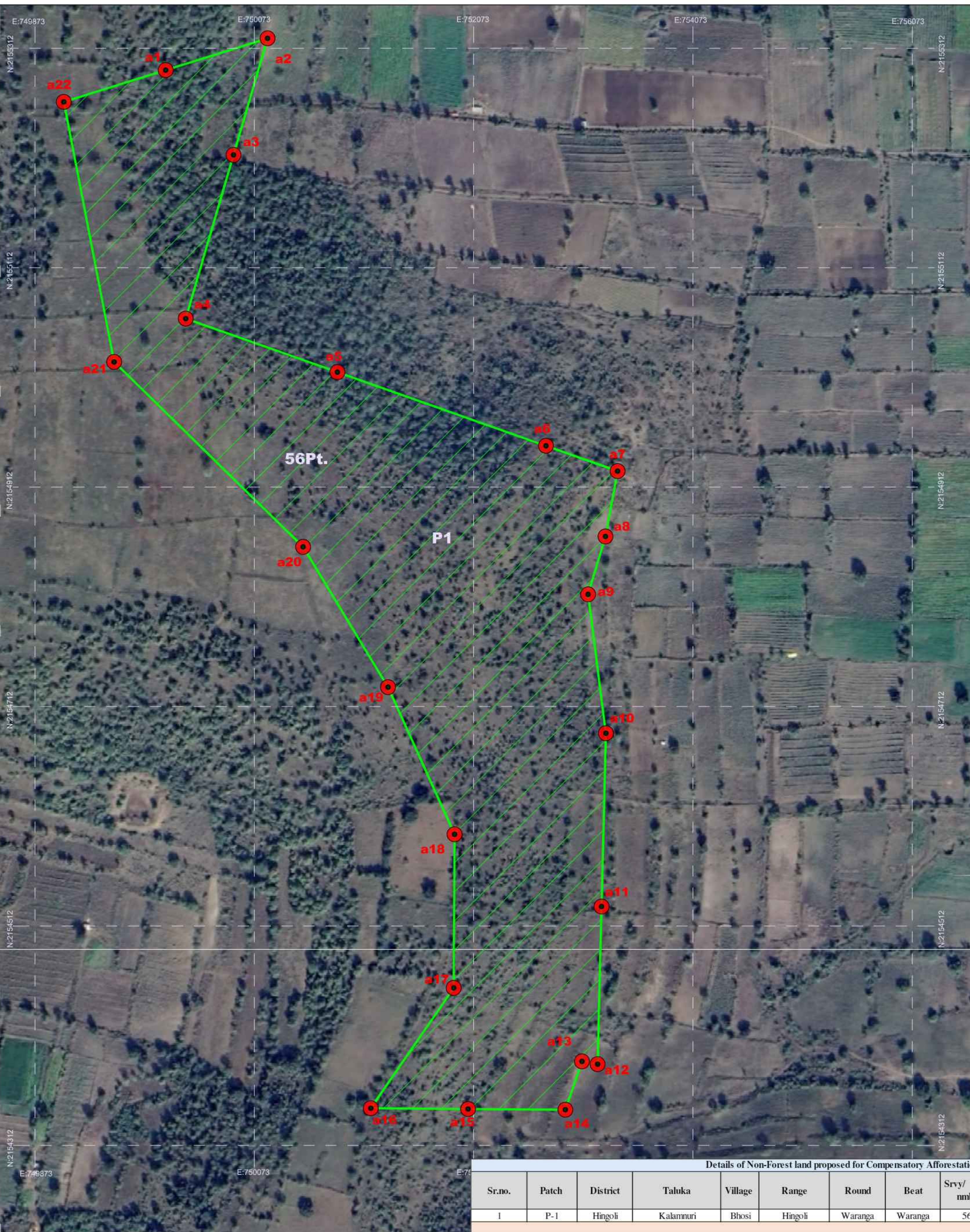

Patch No.	Coordinate	Coordinate List			
		Easting (m)	Northing (m)	Longitude	
P1	a1	749992.189	215352.073	0°28'28.354414"N	77°22'52.58307"E
	a2	750085.075	215353.073	0°28'28.354414"N	77°22'56.78230"E
	a3	750054.065	215352.148	0°28'28.334778"N	77°22'56.78230"E
	a4	750010.500	2153605.600	0°28'28.247448"N	77°22'54.10522"E
	a5	750148.787	215850.179	0°28'28.265900"N	77°22'58.82122"E
	a6	750338.974	215949.680	0°28'24.32728"N	77°22'53.30757"E
	a7	744004.294	215949.590	0°28'23.54777"N	77°23'07.53752"E
	a8	750339.239	2158467.023	0°28'21.61622"N	77°23'07.12807"E
	a9	750377.395	2158481.269	0°28'28.90085"N	77°23'06.55999"E
	a10	750393.611	2158464.655	0°28'28.78555"N	77°23'07.05547"E
	a11	750380.655	2154529.692	0°28'28.065260"E	77°23'06.84467"E
	a12	750386.058	2154386.040	0°28'28.058800"E	77°23'06.63077"E
	a13	750371.829	2154388.581	0°28'28.07388"N	77°23'06.66637"E
	a14	750356.675	2154344.523	0°28'28.04685"N	77°23'05.62633"E
	a15	750267.950	2154345.195	0°28'28.047103"N	77°23'02.58559"E
	a16	750179.226	2154345.867	0°28'28.047722"N	77°22'59.54597"E
	a17	750254.856	2154455.547	0°28'28.08303"N	77°23'02.18696"E
	a18	750255.636	2154595.566	0°28'28.128544"N	77°23'02.28297"E
	a19	750194.950	2154729.690	0°28'28.17418"N	77°23'00.26687"E
	a20	750117.512	2154857.543	0°28'21.23242"N	77°22'57.67367"E
	a21	749945.228	2152056.092	0°28'28.96889"N	77°22'51.84979"E
	a22	748999.307	2152563.112	0°28'24.71422"N	77°22'50.87191"E

Details of Non-Forest land proposed for Compensatory Afforestation											
Sr.no.	Patch	District	Taluka	Village	Range	Round	Beat	Sry/ Gut nmbr	Total Area (Ha) as per 7- 12 extract	Suitable CA Area (Ha.)	Legal Status
1	P-1	Hingoli	Kalamnuri	Bhosi	Hingoli	Waranga	Waranga	56	33.87	17.00	Non-Forest
Total CA Area									17.00		

LEGEND



CA Land



CA Land Coordinate

Compensatory Afforestation Land against diversion of forest land for Third railway line between Kalyan and Kasara stations of 67.62 km in Ulhasnagar,Kalyan & Shahapur Talukas, Thane District in the State of Maharashtra.



TOPOSHEET INDEX MAP
(TOPOSHEET NO. (6437/567))

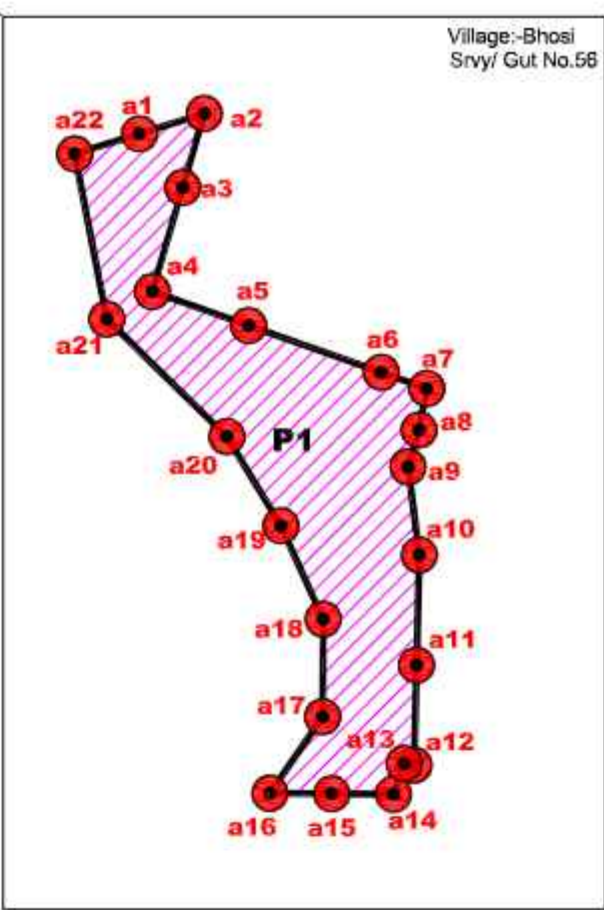

Details of Non-Forest land proposed for Compensatory Afforestation											
Sr.no.	Patch	District	Taluka	Village	Range	Round	Beat	Sry/ Gut mbr	Total Area (Ha) as per 7-12 extract	Suitable CA Area (Ha.)	Legal Status
1	P-1	Hingoli	Kakamuri	Bhosi	Hingoli	Waranga	Waranga	56	33.87	17.00	Non-Forest
Total CA Area										17.00	

LEGEND	
	CA Land
	CA Land Coordinate