



निर्वात के लिये नहीं NOT FOR EXPORT

OPEN SERIES
MAP

No. F44A7

Scale 1:50,000

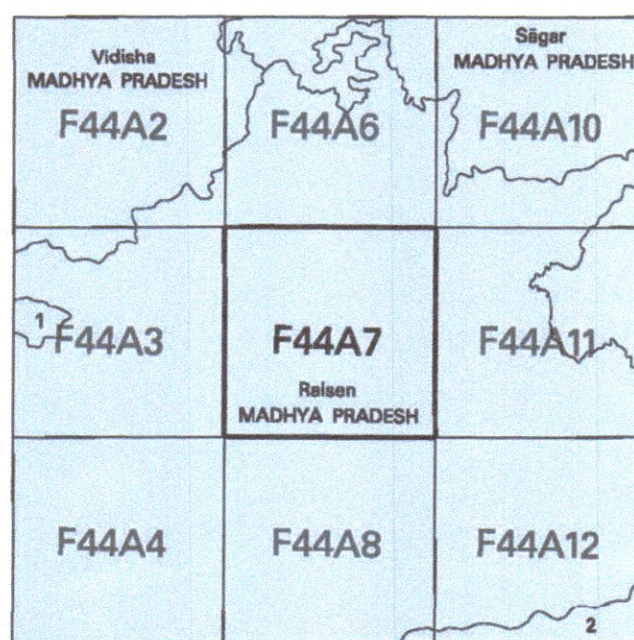

1 Vidisha, MADHYA PRADESH.
2 Narsimhapur, MADHYA PRADESH.

भारतीय सर्वेक्षण विभाग

SURVEY OF INDIA

1st Edition 2006.

Price : Rs. 50/-

CONVENTIONAL SYMBOLS

Express highway: with toll; with bridge; with distance stone	
Roads, metalled according to importance	
Roads, double contouring according to importance	
Unmetalled road. Cart-track. Path-track with pass. Foot-path	
Stream: with track in bed; unbedded. Canal	
Dam: masonry or rock-filled; earthenwork. Weir	
River: dry with water channel; with island & rocks. Tidal river	
Submerged rocks. Shoal. Swamp. Reeds	
Wells: hand-dug. Tube-well. Spring. Tank: permanent; dry	
Embankment: road or rail; tank. Broken ground	
Railways, broad gauge: double; single with station; under constr.	
Railways, other gauges: double; single with station; under constr.	
Mineral line or tramway. Kin. Cutting with tunnel	
Contours with sub-features. Rocky slopes. Cuts	
Band features: (1) Band-hills permanent. (2) Band-hills temporary	
Towns or villages: inhabited; deserted. Fort	
Habit permanent; temporary. Tower. Antiquities	
Tomb. Obelisk. Church. Mosque. Light. Tomb. Shrine. Shrine	
Lighthouse. Upland. Beacon: lighted; unlighted. Aeronautage	
Alms. Vine on walls. Grass. Scrub	
Palms: palm-tree; other. Plantain. Coffee. Bamboo. Other trees	
Areas: cultivated; wooded. Surveyed area	
Boundary: International	
State demarcated; undemarcated	
district; subdivision; taluk or taluq; forest	
Boundary pillars: surveyed; unsurveyed; village junction	
Height, triangulation station: point: approximate	
Beach-mark: geographic; tertiary; canal	
Post office. Telegraph office. Overhead tank	
Rail house or inspection bungalow. Circuit house. Police station	
Camping ground. Forest reserved; protected	
Special reserve: administrative; locality or tribal	
Hospital. Dispensary. Veterinary hospital	
Aerodrome. Helipad. Tourist site	
Power line: with pylons surveyed; with poles unsurveyed	

NOTES :-

Heights are in metres and above Indian mean sea level.
Distances are approximate.
Triangulation heights and contours in this sheet have not been adjusted to the heights of the 1956 datum and may not be strictly in accordance with them.
Elevation height, e.g., 100, represents the approximate height, in metres, between the top and bottom of the slope.

IMPLICATION INDEX

A. Surveyed during 1955-70. Updated for major details during 2004-05.

Projection - UTM Datum - WGS 84

Magnetic Variation from True North about $\frac{1}{2}^{\circ}$ West in 2005.

1:50,000

Scale 1:50,000
CONTOUR INTERVAL 20 METRES

For further details about this map, please contact
Director
Madhya Pradesh Geo-Spatial Data Centre
Survey of India
Survey Colony, Vijaynagar
Jabalpur.
Fax : 0761 - 2844883

WEBSITE - www.surveyofindia.gov.in

Reproduction in whole or part by any means is prohibited
without the written permission of Survey of India, the
National Mapping Agency.

GOVERNMENT OF INDIA COPYRIGHT, 2006.

GARHI TO AHMEDPUR ROAD

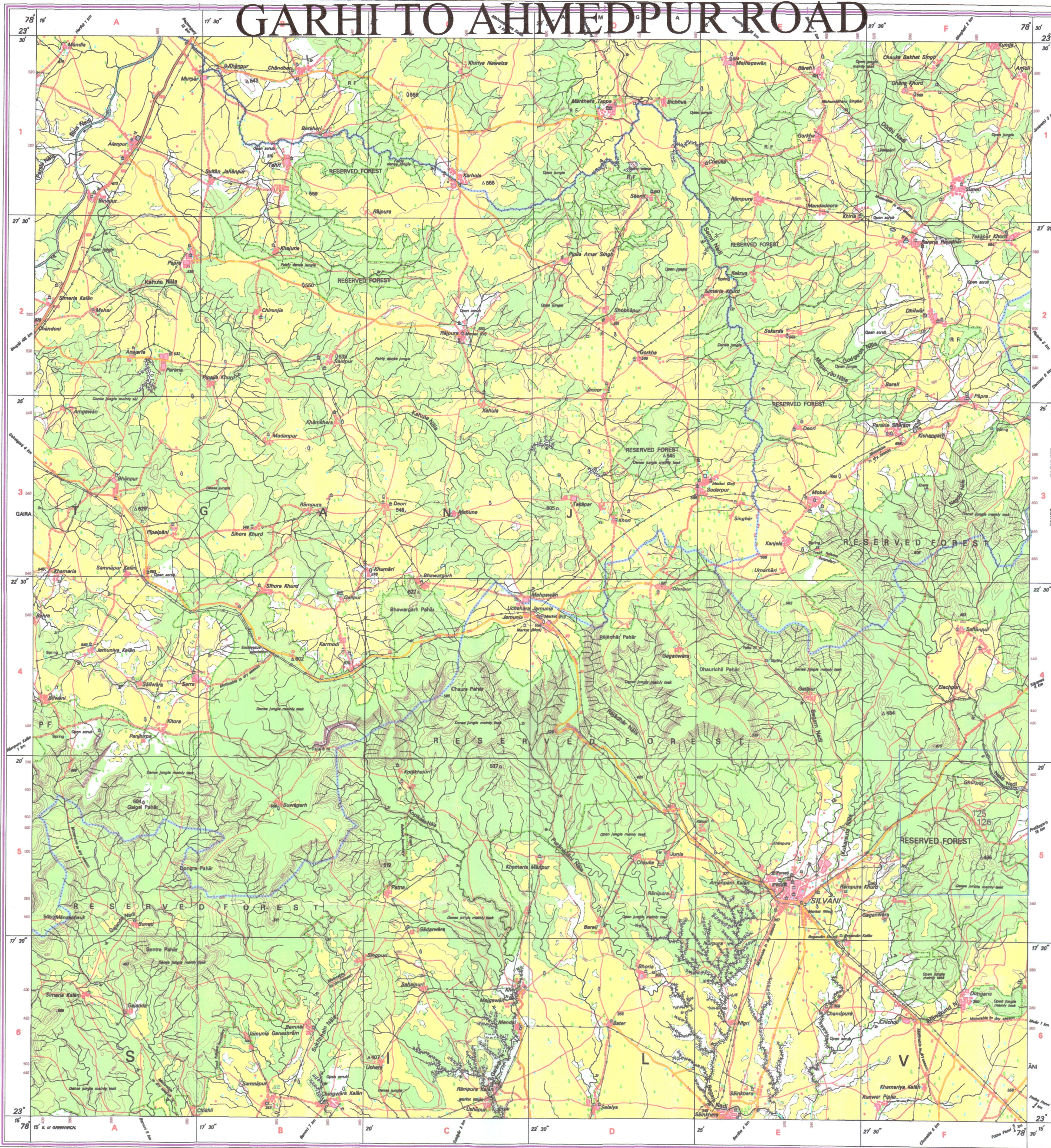

REG. No. - WPS D 50 (Madhya Pradesh) GDC-150,000.

Published under the direction of Surveyor General of India,
Survey of India, 1990/1991, Post Box No. 37, Dehra Dun - 248001 (Uttarakhand),
Department of Science & Technology, Government of India.

Asst. General Manager
MPROC, Bhopal

PRINTED AT THE WESTERN PRINTING GROUP OF SURVEY OF INDIA.