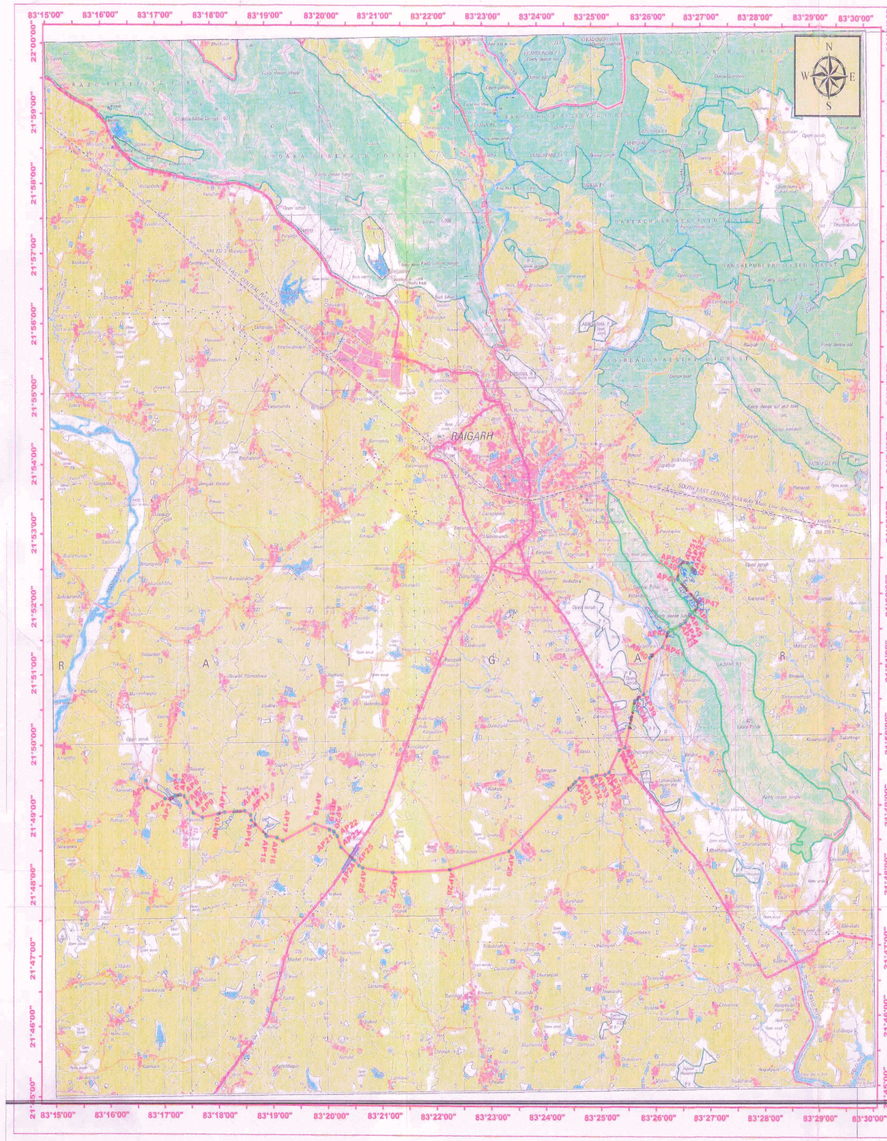

DGPS CORDINATE OF TOWER CENTRE LINE

SL.No.	Pillar ID	Easting (m)	Northing (m)	Latitude "N"	Longitude "E"
1	Exist. Loc No.31	735439.19	2415173.63	83°16'39.726"E	21°49'29.22"N
2	DE/AP 1	735474.15	2414978.14	83°16'40.842"E	21°49'22.85"N
3	AP 2	736033.00	2414895.00	83°17'0.147"E	21°49'19.375"N
4	AP 3	736192.47	2414586.53	83°17'5.663"E	21°49'9.027"N
5	AP 4	736358.19	2414778.00	83°17'11.509"E	21°49'15.92"N
6	AP 5	736508.41	2414800.03	83°17'16.748"E	21°49'16.564"N
7	AP 6	736551.53	2414760.08	83°17'21.702"E	21°49'15.198"N
8	AP 7	736735.95	2414596.07	83°17'24.562"E	21°49'9.825"N
9	AP 8	736936.05	2414324.00	83°17'31.386"E	21°49'0.886"N
10	AP 9	737228.96	2414205.98	83°17'41.519"E	21°48'56.909"N
11	AP 10	737724.89	2414307.99	83°17'59.832"E	21°48'59.884"N
12	AP 11	737916.79	2414351.61	83°18'5.604"E	21°49'1.308"N
13	AP 12	738574.13	2414396.37	83°18'28.435"E	21°49'2.444"N
14	AP 13	738762.56	2414294.24	83°18'34.94"E	21°48'59.033"N
15	AP 14	738783.01	2414145.48	83°18'35.574"E	21°48'54.188"N
16	AP 15	739281.97	2413730.86	83°18'52.723"E	21°48'40.471"N
17	AP 16	739596.00	2413688.00	83°19'3.629"E	21°48'38.924"N
18	AP 17	739780.15	2413502.58	83°19'9.993"E	21°48'38.058"N
19	AP 18	740779.07	2414060.19	83°19'44.998"E	21°48'50.44"N
20	AP 19	741256.79	2413909.98	83°20'1.51"E	21°48'45.324"N
21	AP 20	741389.19	2413867.13	83°20'6.113"E	21°48'43.866"N
22	AP 21	741417.16	2413537.38	83°20'7.089"E	21°48'42.588"N
23	AP 22	741510.05	2413742.01	83°20'10.27"E	21°48'39.74"N
24	AP 23	741627.15	2413444.86	83°20'14.189"E	21°48'30.026"N
25	AP 24	742050.06	2413094.70	83°20'28.721"E	21°48'18.438"N
26	AP 25	742194.90	2413954.30	83°20'33.687"E	21°48'13.804"N
27	AP 26	742316.22	2412895.07	83°20'37.948"E	21°48'11.818"N
28	AP 27	743289.24	2412762.92	83°21'10.972"E	21°48'7.053"N
29	AP 28	745086.94	2412852.07	83°22'14.274"E	21°48'9.045"N
30	AP 29	746967.51	2413357.29	83°23'19.987"E	21°48'24.52"N
31	AP 30	746061.00	2416167.00	83°24'33.839"E	21°49'23.245"N
32	AP 31	749188.96	2415293.27	83°24'38.345"E	21°49'26.358"N
33	AP 32	749585.15	2415317.01	83°24'52.147"E	21°49'26.878"N
34	AP 33	749726.14	2415365.47	83°24'57.08"E	21°49'28.381"N
35	AP 34	749992.98	2415381.34	83°25'6.375"E	21°49'28.76"N
36	AP 35	750126.34	2415452.24	83°25'11.021"E	21°49'30.997"N
37	AP 36	750438.58	2416030.49	83°25'22.239"E	21°49'49.027"N
38	AP 37	750627.41	2416097.91	83°25'28.846"E	21°49'51.722"N
39	AP 38	750928.05	2417338.61	83°25'39.993"E	21°50'31.665"N
40	AP 39	751201.13	2417509.79	83°25'49.592"E	21°50'37.308"N
41	AP 40	751391.93	2418477.98	83°25'56.786"E	21°51'8.672"N
42	AP 41	751802.89	2418767.74	83°26'11.231"E	21°51'17.876"N
43	AP 42	751974.42	2419151.13	83°26'17.413"E	21°51'30.246"N
44	AP 43	752370.05	2419339.36	83°26'31.286"E	21°51'36.16"N
45	AP 44	752515.17	2419419.68	83°26'36.385"E	21°51'38.694"N
46	AP 45	752655.71	2419613.09	83°26'41.385"E	21°51'44.908"N
47	AP 46	752907.96	2419797.75	83°26'50.268"E	21°51'50.777"N
48	AP 47	752919.04	2419938.09	83°26'50.732"E	21°51'55.331"N
49	AP 48	752270.71	2420557.96	83°26'28.505"E	21°52'15.809"N
50	AP 49	752307.12	2420991.26	83°26'29.956"E	21°52'29.622"N
51	AP 50	752433.07	2420999.02	83°26'34.401"E	21°52'30.058"N
52	AP 51	752595.00	2420973.00	83°26'40.024"E	21°52'29.128"N
53	AP 52	752728.70	2420781.67	83°26'44.573"E	21°52'22.842"N
54	AP 53	752774.51	2420777.76	83°26'46.185"E	21°52'22.691"N
55	Gianky	752816.68	2420791.70	83°26'47.641"E	21°52'23.122"N

DGPS SURVYED FOREST PATCH PILLAR POINT

SL. No.	Patch No.	Pillar ID	Easting (m)	Northing (m)	Latitude "N"	Longitude "E"
1		P1	736190.29	2414672.4	21°49'12.56"N	83°17'5.70"E
2		P2	736195.21	2414681.71	21°49'13.04"N	83°17'5.78"E
3		P3	736175.44	2414700.45	21°49'13.68"N	83°17'5.08"E
4		P4	736305.36	2414733.49	21°49'14.49"N	83°17'9.63"E
5		P5	736294.67	2414742.99	21°49'14.78"N	83°17'9.26"E
6	PATCH NO.1	P6	736282.61	2414751.73	21°49'15.08"N	83°17'8.84"E
7		P7	736290.15	2414760.03	21°49'15.37"N	83°17'9.37"E
8		P8	736309.33	2414742.9	21°49'14.78"N	83°17'9.78"E
9		P9	736314.81	2414738.74	21°49'14.64"N	83°17'9.95"E
10		P10	736437.08	2414776	21°49'15.82"N	83°17'14.25"E
11		P11	736435.3	2414795.97	21°49'16.11"N	83°17'14.19"E
12		P12	736391.23	2414790.7	21°49'16.30"N	83°17'12.73"E
13		P13	736381.36	2414836.5	21°49'16.87"N	83°17'12.30"E
14		P14	736366.3	2414779.3	21°49'15.95"N	83°17'11.78"E
15	PATCH NO.2	P15	736363.78	2414789.06	21°49'16.28"N	83°17'11.19"E
16		P16	737757.7	2414518.77	21°49'09.42"N	83°17'59.96"E
17		P17	737765.92	2414516.79	21°49'9.23"N	83°18'0.23"E
18		P18	737771.53	2414504.22	21°49'8.83"N	83°18'0.44"E
19		P19	737788.57	2414508.33	21°49'8.96"N	83°18'1.06"E
20		P20	737799.6	2414523.09	21°49'9.44"N	83°18'1.21"E
21	PATCH NO.3	P21	737795.65	2414537.4	21°49'9.90"N	83°18'1.29"E
22		P22	738237.92	2414395.91	21°49'2.25"N	83°18'16.35"E
23		P23	738272.6	2414397.86	21°49'1.34"N	83°18'15.81"E
24		P24	738275.83	2414362.12	21°49'1.47"N	83°18'16.01"E
25		P25	738294.21	2414374.22	21°49'1.08"N	83°18'16.67"E
26		P26	738314.33	2414364.86	21°49'1.52"N	83°18'17.37"E
27		P27	738323.67	2414365.34	21°49'1.55"N	83°18'17.68"E
28		P28	738337.3	2414378.09	21°49'1.16"N	83°18'18.15"E
29		P29	738360.1	2414367.8	21°49'1.60"N	83°18'20.97"E
30		P30	738383.53	2414378.03	21°49'1.35"N	83°18'21.20"E
31		P31	738381.16	2414374.33	21°49'1.45"N	83°18'21.30"E
32		P32	738389.06	2414381.28	21°49'1.33"N	83°18'21.59"E
33		P33	738421.48	2414371.93	21°49'1.37"N	83°18'23.00"E
34		P34	738465.16	2414371.87	21°49'1.40"N	83°18'24.63"E
35		P35	738438.56	2414386.68	21°49'1.17"N	83°18'23.73"E
36		P36	738437.9	2414396.25	21°49'1.50"N	83°18'23.66"E
37	PATCH NO.4	P37	738425.29	2414399.25	21°49'2.60"N	83°18'23.25"E
38		P38	738393.96	2414362.13	21°49'1.42"N	83°18'39.73"E
39		P39	738804.56	2414359.09	21°48'50.57"N	83°19'16.62"E
40		P40	738922.28	2414007.68	21°48'39.62"N	83°19'40.55"E
41	PATCH NO.5	P41	738935.94	2414035.59	21°48'50.53"N	83°19'40.83"E
42		P42	739162.19	2413867.7	21°48'44.31"N	83°19'48.65"E
43		P43	739162.51	2413837.003	21°48'43.38"N	83°19'48.60"E
44		P44	739179.23	2413822.4	21°48'43.48"N	83°19'49.18"E
45		P45	739216.76	2413803.47	21°48'42.82"N	83°19'50.46"E
46		P46	739229.73	2413783.41	21°48'42.19"N	83°19'51.25"E
47		P47	739332.89	2413771.54	21°48'41.80"N	83°19'51.05"E
48		P48	739229.61	2413756.73	21°48'41.32"N	83°19'50.89"E
49		P49	739284.46	2413736.61	21°48'39.99"N	83°19'52.70"E
50		P50	739285.3	2413730.12	21°48'40.64"N	83°19'52.83"E
51	PATCH NO.6	P51	739283.77	2413743.53	21°48'40.86"N	83°19'52.90"E
52		P52	741956	2413155	21°48'20.45"N	83°20'25.48"E
53		P53	741972	2413176	21°48'21.12"N	83°20'26.09"E
54		P54	741985.31	2413165.25	21°48'20.78"N	83°20'26.48"E
55	PATCH NO.7	P55	741969	2413164	21°48'20.88"N	83°20'25.93"E
56		P56	741984.15	2413131.41	21°48'19.65"N	83°20'26.44"E
57		P57	742000.6	2413152.59	21°48'20.33"N	83°20'27.03"E
58		P58	742007.61	2413145.51	21°48'20.13"N	83°20'27.25"E
59	PATCH NO.8	P59	741991	2413120	21°48'19.49"N	83°20'26.68"E
60		P60	745998.37	2412840.97	21°48'9.45"N	83°22'14.65"E
61		P61	745986.17	2412841.6	21°48'9.69"N	83°22'14.24"E
62		P62	745988.16	2412866.18	21°48'9.50"N	83°22'14.32"E
63		P63	745994.84	2412867.98	21°48'9.53"N	83°22'14.53"E
64		P64	745993.56	2412851.46	21°48'9.01"N	83°22'14.48"E
65		P65	745103.49	2412847.5	21°48'8.87"N	83°22'44.88"E
66	PATCH NO.9	P66	745117.63	2412846.14	21°48'8.83"N	83°22'15.32"E

DGPS SURVYED FOREST PATCH PILLAR POINT

SL. No.	Patch No.	Pillar ID	Easting (m)	Northing (m)	Latitude "N"	Longitude "E"
67		P67	747375.87	2413898.36	21°48'35.39"N	83°23'34.85"E
68		P68	747350.75	2413694.27	21°48'35.27"N	83°23'33.48"E
69		P69	747331.71	2413695.5	21°48'35.31"N	83°23'32.82"E
70		P70	747348.35	2413710.13	21°48'35.79"N	83°23'33.42"E
71		P71	747386.51	2413718.05	21°48'36.09"N	83°23'34.75"E
72		P72	747386.33	2413743.5	21°48'36.85"N	83°23'34.76"E
73		P73	747399.55	2413775.15	21°48'37.23"N	83°23'35.22"E
74	PATCH NO.10	P74	747407.24	2413725.94	21°48'36.25"N	83°23'35.48"E
75		P75	748850.69	2414894.5	21°49'16.76"N	83°24'26.39"E
76		P76	748851.08	2415002.8	21°49'17.02"N	83°24'26.43"E
77		P77	748833.15	2415005.91	21°49'17.12"N	83°24'25.80"E
78		P78	748827.73	2415013.29	21°49'17.26"N	83°24'25.59"E
79		P79	748838.71	2415019.946	21°49'17.58"N	83°24'25.98"E
80		P80	748846.52	2415014.76	21°49'17.41"N	83°24'26.26"E
81		P81	748855.69	2415026.33	21°49'17.79"N	83°24'26.58"E
82		P82	748864.16	2415042.174	21°49'18.31"N	83°24'26.90"E
83		P83	748872.43	2415049.57	21°49'18.53"N	83°24'27.18"E
84		P84	748891.59	2415040.71	21°49'18.23"N	83°24'27.84"E
85		P85	748903.72	2415041.66	21°49'18.26"N	83°24'28.26"E
86		P86	748906.59	2415044.261	21°49'18.35"N	83°24'28.36"E
87		P87	748915.05	2415069.05	21°49'19.16"N	83°24'28.69"E
88		P88	748984.769	2415127.47	21°49'21.08"N	83°24'31.12"E
89		P89	748985.092	2415144.43	21°49'21.56"N	83°24'31.17"E
90	PATCH NO.11	P90	749006.089	2415131.08	21°49'21.13"N	83°24'31.89"E
91		P91	750768.84	2416625.08	21°50'8.81"N	83°25'34.03"E
92		P92	750759.89	2416631.53	21°50'8.98"N	83°25'33.72"E
93		P93	750737.57	2416611.56	21°50'8.34"N	83°25'32.94"E
94		P94	750769.21	2416742.1	21°50'12.58"N	83°25'34.13"E
95	PATCH NO.12	P95	750795.76	2416797.08	21°50'12.41"N	83°25'35.03"E
96		P96	750812.44	2416809.04	21°50'12.64"N	83°25'35.66"E
97		P97	750793.33	2416811.04	21°50'14.81"N	83°25'35.00"E
98	PATCH NO.13	P98	750794.13	2416824.01	21°50'15.23"N	83°25'35.04"E
99		P99	750807.05	2416831.93	21°50'15.45"N	83°25'35.50"E
100		P100	750818.72	2416831.93	21°50'15.45"N	83°25'35.88"E
101	PATCH NO.14	P101	750815.48	2416818.6	21°50'15.08"N	83°25'35.77"E
102		P102	750804.18	2416860.26	21°50'16.40"N	83°25'35.41"E
103		P103	750797.95	2416860.91	21°50'16.40"N	83°25'35.17"E
104		P104	750808.86	2416887.94	21°50'17.27"N	83°25'35.57"E
105		P105	750813.84	2416885.793	21°50'17.21"N	83°25'35.74"E
106		P106	750816.59	2416886.38	21°50'17.24"N	83°25'35.84"E
107	PATCH NO.15	P107	750820.1	2416895.25	21°50'17.53"N	83°25'35.99"E
108		P108	750835.24	2416900.13	21°50'17.68"N	83°25'36.51"E
109		P109	750839.78	2416918.89	21°50'18.27"N	83°25'36.66"E
110		P110	750813.44	2416924.81	21°50'18.47"N	83°25'35.76"E
111	PATCH NO.16	P111	750806.32	2416895.25	21°50'17.53"N	83°25'35.50"E
112		P112	750863.74	2417017.45	21°50'21.47"N	83°25'37.55"E
113		P113	750853.008	2417020.88	21°50'21.57"N	83°25'37.21"E
114		P114	750848.34	2417028.66	21°50'21.83"N	83°25'37.04"E
115		P115	750839.05	2417030.539	21°50'21.90"N	83°25'36.72"E
116		P116	750895	2417261.45	21°50'29.38"N	83°25'38.80"E
117		P117	750908.95	2417261.68	21°50'29.38"N	83°25'39.25"E
118		P118	750923.4	2417263.99	21°50'29.43"N	83°25'39.78"E
119		P119	750886.28	2417274.98	21°50'29.80"N	83°25'38.91"E
120		P120	750917.83	2417289.47	21°50'30.09"N	83°25'39.58"E
121	PATCH NO.18	P121	750932.07	2417299.77	21°50'30.60"N	83°25'40.11"E
122		P122	750933.46	2417321.53	21°50'31.31"N	83°25'40.16"E
123		P123	750909.39	2417320.46	21°50'31.29"N	83°25'39.32"E

DGPS SURVYED FOREST PATCH PILLAR POINT

SL. No.	Patch No.	Pillar ID	Easting (m)	Northing (m)	Latitude "N"	Longitude "E"
124		P124	750908.08	2417318.8	21°50'31.88"N	83°25'42.79"E
125		P125	750838.38	2417188.84	21°50'31.88"N	83°25'45.18"E
126	PATCH NO.19	P126	750835.83	2417481.86	21°50'38.67"N	83°25'45.09"E
127		P127	750302.07	2417462.37	21°50'38.28"N	83°25'18.23"E
128		P128	750295.4	2417440.28	21°50'39.24"N	83°25'18.04"E
129		P129	751078.32	2417617.985	21°50'44.86"N	83°25'45.26"E
130		P130	751463.46	2418520.58	21°51'9.68"N	83°25'58.26"E
131		P131	751464.37	2418520.39	21°51'10.01"N	83°25'58.60"E
132		P132	751442.75	2418529.06	21°51'10.31"N	83°25'58.54"E
133		P133	751459.3	2418564.94	21°51'11.43"N	83°25'59.15"E
134	PATCH NO.20	P134	751503.35	2418546.44	21°51'10.84"N	83°25'60.34"E
135		P135	751559.22	2418608.189	21°51'12.88"N	83°26'1.06"E
136		P136	751586.7	2418599.73	21°51'12.59"N	83°26'1.66"E
137		P137	751617.84	2418608.71	21°51'12.90"N	83°26'2.35"E
138		P138	751669.21	2418628.38	21°51'13.58"N	83°26'3.56"E
139		P139	751690.19	2418633.57	21°51'13.76"N	83°26'3.98"E
140		P140	751691.21	2418634.95	21°51'13.78"N	83°26'3.99"E
141		P141	751689.07	2418684.43	21°51'15.38"N	83°26'3.87"E
142		P142	751948.837	2419073.5	21°51'27.88"N	83°26'10.45"E
143	PATCH NO.21	P143	751910.95	2419096.257	21°51'27.49"N	83°26'10.57"E
144		P144	751973.2	2419137.16	21°51'28.79"N	83°26'13.36"E
145		P145	751985.35	2419145.53	21°51'29.08"N	83°26'13.84"E
146		P146	751918.47	2419151.59	21°51'31.25"N	83°26'16.88"E
147		P147	752111	2419278.94	21°51'32.14"N	83°26'22.21"E
148		P148	752121.348	2419282.89	21°51'32.15"N	83°26'22.58"E
149		P149	752122.059	2419295.32	21°51'32.56"N	83°26'22.58"E
150	PATCH NO.22	P150	752061.45	2419306.99	21°51'32.86"N	83°26'20.47"E
151		P151	752752.12	2419592.81	21°51'42.47"N	83°26'44.47"E
152		P152	752824.71	2419719.96	21°51'46.57"N	83°26'47.00"E
153		P153	752824.71	2419719.96	21°51'46.57"N	83°26'47.00"E
154		P154	752821.73	2419748.1	21°51'48.01"N	83°26'47.01"E
155		P155	752810.32	2419778.4	21°51'48.87"N	83°26'47.28"E
156		P156	752807.72	2419792	21°51'49.31"N	83°26'47.27"E
157		P157	752806.15	2419793.52	21°51'49.33"N	83°26'47.43"E
158		P158	752802.49	2419798.49	21°51'49.49"N	83°26'47.57"E
159		P159	752801.81	2420304.345	21°51'49.48"N	83°26'47.28"E
160		P160	752829.07	2420321.13	21°51'38.09"N	83°26'47.94"E
161		P161	752829.01	2420321.13	21°51'38.09"N	83°26'47.94"E
162		P162	752829.07	2420321.13	21°51'38.09"N	83°26'47.94"E
163		P163	752829.07	2420321.13	21°51'38.09"N	83°26'47.94"E
164		P164	752829.07	2420321.13	21°51'38.09"N	83°26'47.94"E
165		P165	752829.07	2420321.13	21°51'38.09"N	83°26'47.94"E
166		P166	752829.07	2420321.13	21°51'38.09"N	83°26'47.94"E
167		P167	752829.07	2420321.13	21°51'38.09"N	83°26'47.94"E
168	PATCH NO.23	P168	752821.26	2419754.87	21°51'48.88"N	83°26'48.09"E
169		P169	752802.39	2419322.39	21°51'34.88"N	83°26'51.38"E
170		P170	752001.19	2419886.69	21°51'61.48"N	83°26'26.94"E
171		P171	752864.69	2419887.89	21°51'61.96"N	83°26'49.34"E
172	PATCH NO.24	P172	752865.46	2420015.452	21°51'66.42"N	83°26'49.78"E
173		P173	752863.8	2420069.25	21°51'67.88"N	83°26'49.11"E
174	PATCH NO.25	P174	752865.46	2420103.85	21°51'70.70"N	83°26'49.23"E
175		P175	752554.67	2420265.49	21°52'6.13"N	83°26'38.80"E
176		P176	752579.88	2420248.21	21°52'5.57"N	83°26'39.68"E
177		P177	752580.87	2420275.828	21°52'6.48"N	83°26'39.68"E
178		P178	752559.89	2420320.17	21°52'8.02"N	83°26'38.97"E
179		P179	752552.35	2420322.576	21°52'8.05"N	83°26'37.58"E
180		P180	752552.8	2420326.84	21°52'8.21"N	83°26'38.28"E
181		P181	752559.04	2420334.74	21°52'7.76"N	83°26'38.48"E
182		P182	752840.69	2420365.3	21°52'4.69"N	83°26'48.07"E
183		P183	752873.7	2420369.31	21°52'4.27"N	83°26'49.15"E
184		P184	752886.73	2420367.69	21°52'4.48"N	83°26'49.58"E
185		P185	752918.39	2420421.64	21°52'2.68"N	83°26'50.61"E
186		P186	752923.55	2420428.15	21°52'2.50"N	83°26'50.78"E
187		P187	752933.36	2420428.15	21°52'2.50"N	83°26'51.09"E
188		P188	752456.1	2420435.19	21°52'1.56"N	83°26'34.61"E
189		P189	752284.2	2420527.49	21°51'58.48"N	83°26'28.81"E
190	PATCH NO.26	P190	752295.99	2420648.49	21°51'58.07"N	83°26'29.06"E
191		P191	752294.48	2420654.196	21°51'58.26"N	83°26'29.08"E
192		P192	752094.48	2420703.73	21°51'58.18"N	83°26'22.08"E
193		P193	752067.67	2420688.64	21°51'59.08"N	83°26'21.82"E
194		P194	752032.845	2420679.05	21°52'0.47"N	83°26'21.04"E
195	PATCH NO.27	P195	752002.89	2420639.3	21°52'0.38"N	83°26'20.08"E
196		P196	752733.84	2420912.4	21°52'23.65"N	83°26'44.38"E
197		P197	752753.91	2420925.29	21°52'23.65"N	83°26'44.25"E
198		P198	752754.85	2420936.82	21°52'23.91"N	83°26'44.47"E
199	PATCH NO.28	P199	752739.079	2420941.459	21°52'23.36"N	83°26'44.56"E
200		P200	752387.1	2420707.93	21°52'12.85"N	83°26'40.33"E
201		P201	752365.945	2420651.025	21°52'10.88"N	83°26'41.55"E
202		P202	752349.34	2420652.3	21°52'10.85"N	83°26'41.05"E
203		P203	752326.053	2420655.55	21°52'10.39"N	83°26'40.68"E
204		P204	752325.196	2420655.292	21°52'10.39"N	83°26'38.64"E
205		P205	752364.028	2420651	21°52'10.54"N	83°26'41.88"E
206	PATCH NO.29	P206	752378.428	2420626.89	21°52'10.72"N	83°26'41.89"E

Revenue Forest Land Proposed Area Statement (in Ha)

Sl	Tower ID	Patch No	District	Tehsil	Village Name	Khasra Nos	Proposed Forest Area (in Ha)
1	AP3-AP5	1	Raigarh	Pusaur	Basanpali	1	0.282
2		2			Raitarai	39	0.335
3	AP10-AP11	3			Bulaki	389	0.065
4	AP11-AP12	4				151	0.513
5	AP14-AP15	5			Kawarhiha	460	0.032
6		6			Unjir	187	0.119
7	AP23-AP24	7				1011	0.022
8		8			Loharsingh	1081	0.022
9	AP28-AP29	9			Jharmuda	568	0.059
10	AP29-AP30	10			Aurda	444	0.07
11		11			Mauhapali	18	0.254
12	AP37-AP38	12			Dumarmuda	157/1	0.335
13		13				290/2	0.029
14		14				290/1	0.014
15		15				285/1	0.010
16		16			Darramuda	286/1	0.058
17		17				375/10	0.656
18		18				373/1	0.087
19	AP38-AP39	19				378H	0.174
20	AP40-AP41	20			Gudgahan	109	0.151
21	AP41-AP42	21			Nawapali	32/1	0.508
22	AP41-AP43	22				34	0.108
23		23		Raigarh	Jurda	31/1	0.626
24	AP45-AP48	24				31/2	0.232
25		25				31/29	0.086
26	AP47-AP49	26				20	1.193
27	AP49-AP50	27			Pandripani	181	0.206
28	AP50-AP53	28			Jurda	17/1	1.152
	Total Revenue Forest Land Proposed Area (In Ha)						7.399

Reserve Forest Land Proposed Area Statement (in Ha)

Sl	Tower ID	Patch No	District	Tehsil	Land type	Comp No	Proposed Forest Area (in Ha)
1	AP42-AP46	29	Raigarh	Raigarh	Reserve Forest	1010	2.190
	Total Reserve Forest Land Proposed Area (In Ha)						2.19

Total Forest Land Proposed Area Statement (in Ha)

Total Revenue Forest Land Proposed Area (In Ha)	7.399
Total Reserve Forest Land Proposed Area (In Ha)	2.19
Total Forest Land Proposed Area (In Ha)	9.589

0 1,125 2,250 4,500 6,750 9,000 Meters

Scale-1:50,000

LEGEND

- Forest Patch DGPS Points
- Tower Centre Line Raigarh
- Transmission Line Corridor
- Forest Area
- Non Forest Area
- Revenue Forest Khasra Boundary
- Reserve Forest Compartment Boundary

Submitted by-

CHHATTISHGARH STATE POWER TRANSMISSION CO. LTD.
EXECUTIVE ENGINEER EHT (CONST) DN. CSPTCL, BILASPUR

सी एस पी टी सी एल
CSPTCL

Executive Engineer
EHT (C) Dn. CSPTCL
Bilaspur

उप संभागीय अधिकारी
राजस्व, गनतन्त्र