

Chhattisgarh Forest Department

Forest Cover Map

Sheet. No. 64 H 06

Save Trees, Save Forests and Save Wildlife for the Benefit of Self & the Nation

TOPOSHEET NO. 64 H 06

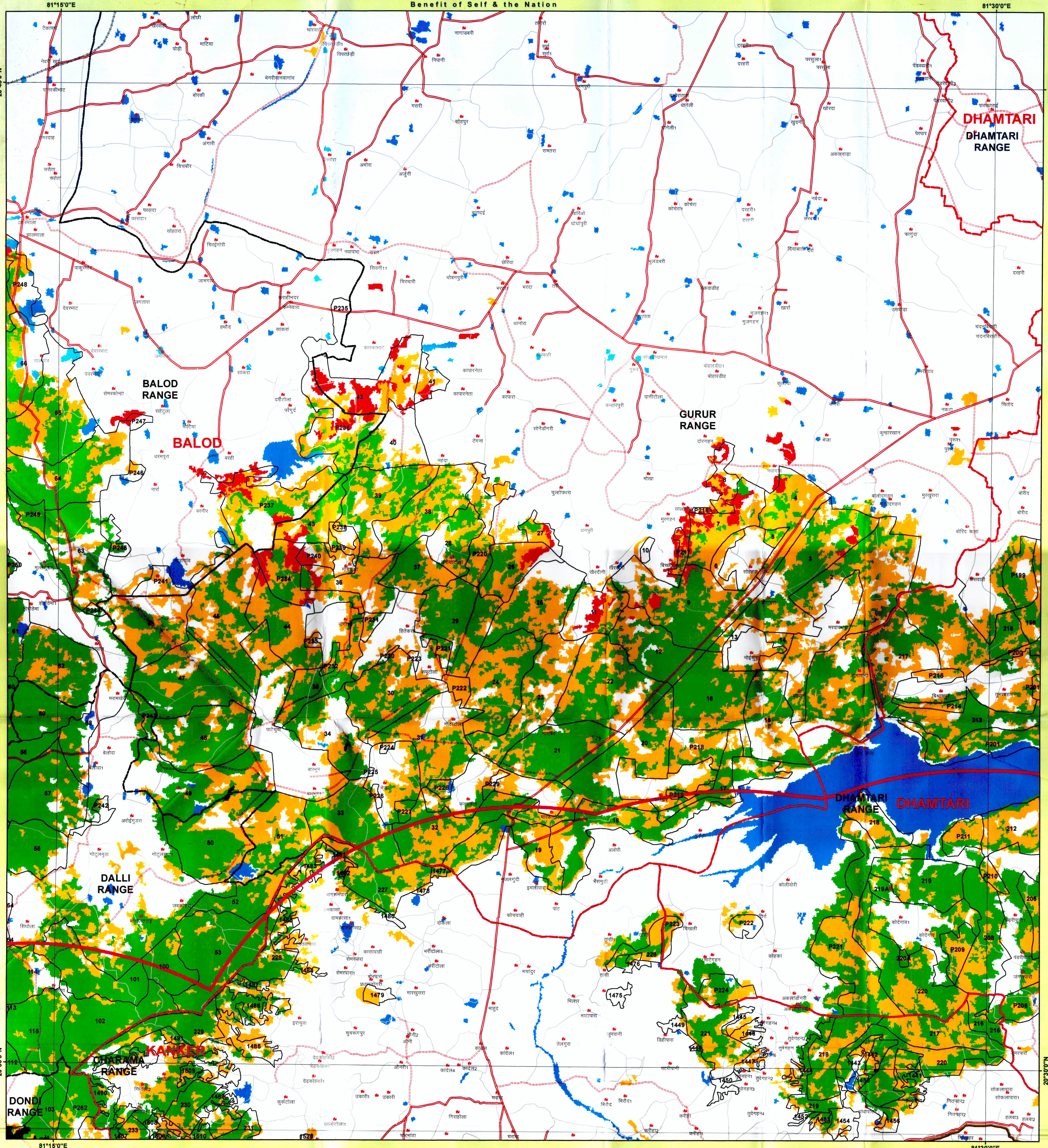

LEGEND

- TOWN / VILLAGE
- DGPS Points
- Road Corridor
- Railway Line
- ROAD_TYPE**
 - Cart Track
 - Metalled Road
 - UnMetalled Road
 - Proposed_Forest_Diversion_Area
 - Non_Forest_Area
 - 10_KM_Buffer_Dissolve
 - Procted Area
- Forest Compartment Boundary
- Forest Range Boundary
- Division
- Forest Cover**
 - MDF
 - NON FOREST
 - OPEN FOREST
 - SCRUB
 - VDF
 - WATER
 - CGGrid_15m_region

1:50,000

0 0.5 1 2 3 4 Km



MAP PREPARED BY
Programmer/Asstt. Programmer
Name: Umesh Kumar Singh
Signature: _____

MAP PREPARED FOR:-

GENERAL MANAGER,
JIO DIGITAL FIBRE PRIVATE LIMITED,
4TH FLOOR, OFFICE NO.- 401-405,
AMBUJA MALL, RAIPUR (C.G.)

REG.No. :- FP/CG/OFC/87496/2020

Diversion of forest land for non-forest purpose under Forest Conservation Act, 1980 Proposed for Jio Digital Fibre Private Ltd., Raipur Laying of Optical Fibre Cable (OFC) line in Kanker Forest Division under Chhattisgarh Sanchar Kranti Yojana (SKY), Area- 2.119 ha.

Note :- Shapefile provided by user agencies.

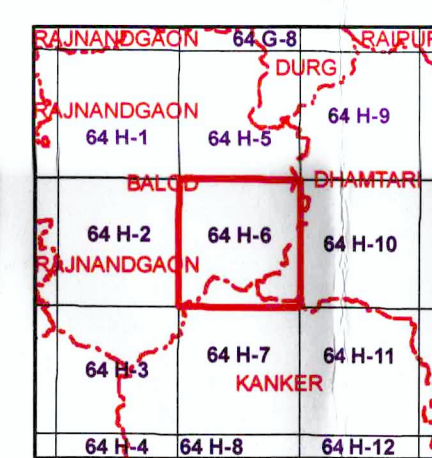

Sheet to Index

Data Source:- 1. Compartment Boundary from Stock Map
2. Forest Cover Based on Digital Interpretation of Data Period Oct 2007 to Dec 2007 USS-II from Resourceat-2 and IRS-P6 (Resourceat-1) FSI Report 2019.
3. General Features are based on SDI Digital Data (Scale 1: 50,000) and Chhattisgarh GeoDatabase.

Source:- FOREST SURVEY OF INDIA FOREST COVER CLASSIFICATION SCHEME.
Very Dense Forest:- All land with tree cover (including Mangrove cover) of canopy density of 70 % and above.
Moderately Dense Forest:- All land with tree cover (including Mangrove cover) of canopy density between 40% and 70% above.
Open Forest:- All land with tree cover (including Mangrove cover) of canopy density between 10-40%.
Scrubs:- All forest lands with poor tree growth mainly of small or stunted trees having canopy density less than 10%.
Non Forest:- Any Area not included in the above classes.

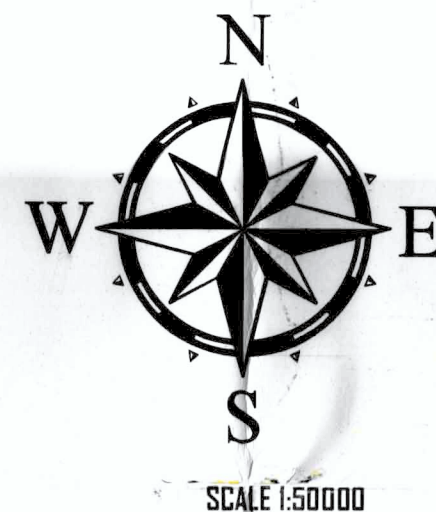

SCALE: 1:50,000

NOT FOR EXPORT

TOPOSHEET NO. 64 H 06

Note(s) :- Provisional Map
1. It is an indicative map showing distribution of vegetation.
2. Boundary of Orange Area have not been shown.
3. Validation of legal Forest Area with survey of India have not done.
4. If any difference occurs between vegetation and stock map, stock map should be followed.
5. No survey should be performed on the basis of this map.
Official Forest Officer
Forest Division Kanker



Prepared and Printed by: GIS Cell
Forest Management Information System Division, Raipur