MAP SHOWING GEO-REFERENCE SURVEY OF INDIA TOPOSHEET WITH PROPOSED 33 KV (400 KV GSS BHADLA TO HPCL, RAJASTHAN REFINEARY LTD.) TRANSMISSION LINE WITH REQUIRED FOREST LAND AND TOWER LOCATION

Full Title of the Project : "Construction of 33 KV Transmission Line Overhead/ Underground 33 KV XLPE 300 Sq. mm Cable From 400 KV GSS Bhadla to HPCL Rajasthan Refinery Ltd Nachana District -Jaisalmer"

Proposal No. : FP/RJ/TRANS/152039/2022 Applied Area : 1.5206 Ha.
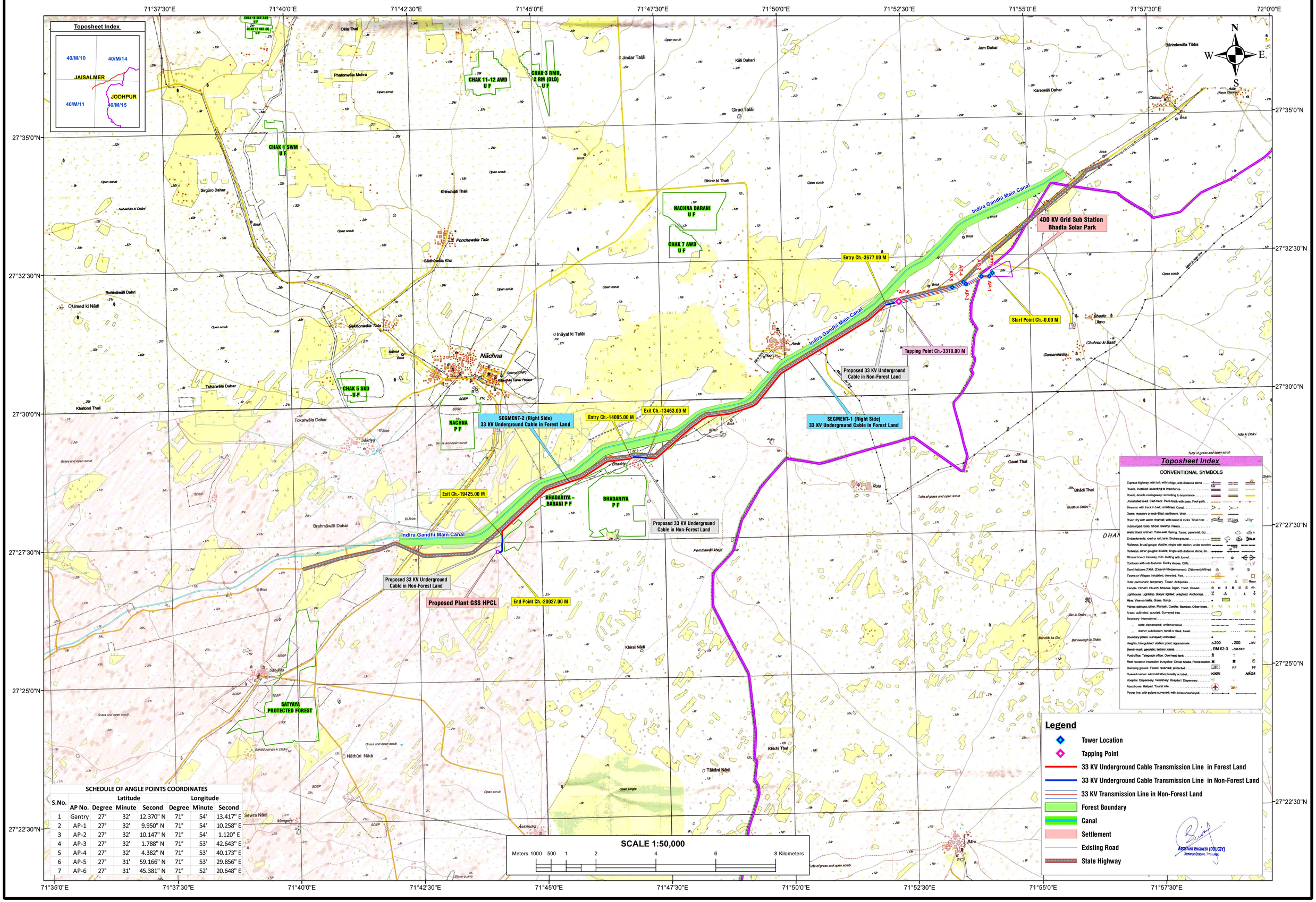
PART OF TOPOSHEET NO. 40M/11, 40M/15 & 40M/14