PRODUCED BY AN AUTODESK EDUCATIONAL PRODUCT

INDIA

REFER TO THIS MAP AS 1:-50,000
SHEET E43B4 FIRST EDITION

# MAP SHOWING LOCATION OF THE CA LAND

RESTRICTED

FIRST EDITION

MAHARASHTRA

KULABA & THANE DISTRICTS.

Surveyed 1974-76.
(Also see foot-note).

Magnetic Variation from True North about 1° West in 1995.
(Decreasing by about 1' annually).

No.E43B4

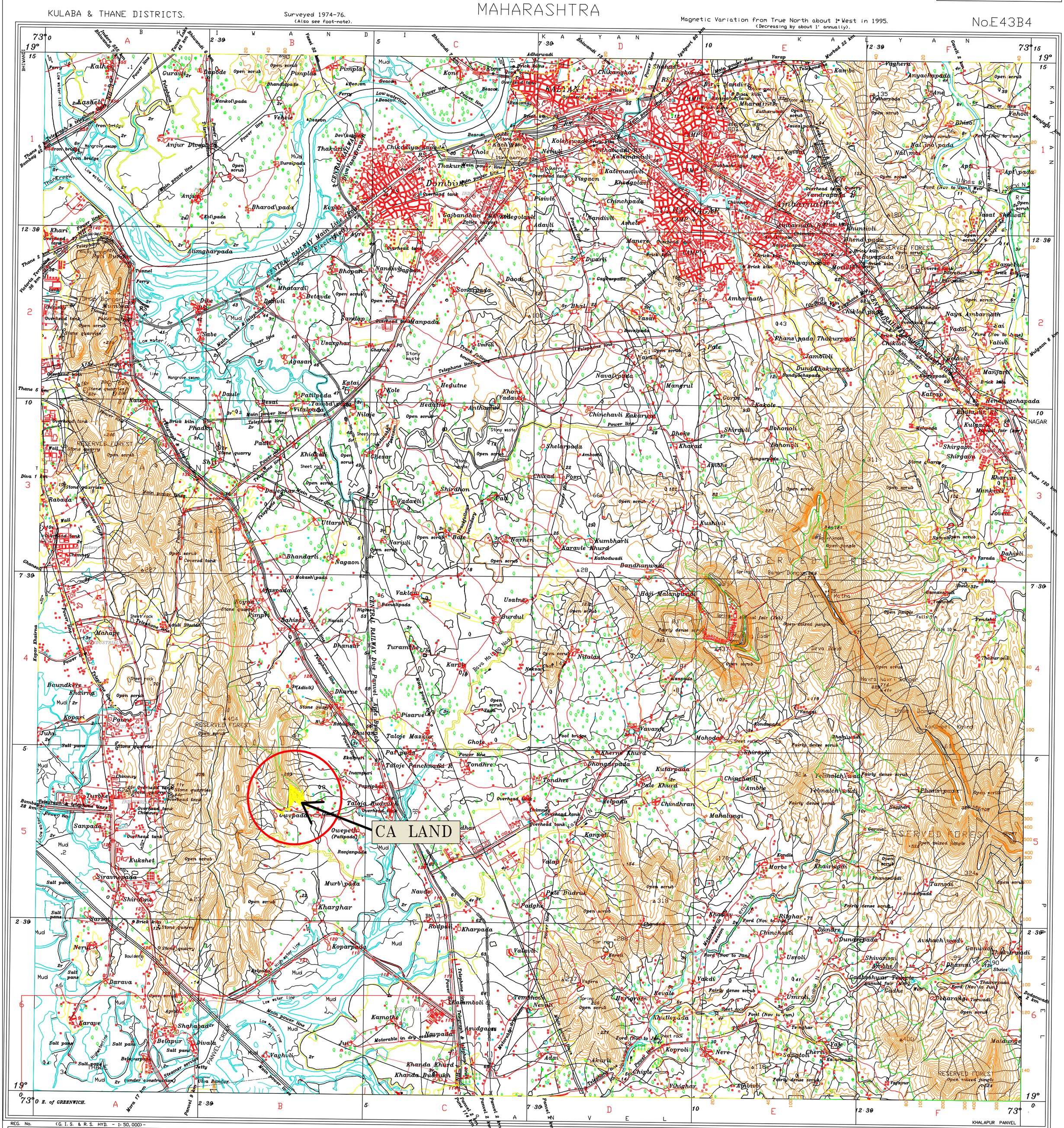


REG. No. (G. I. S. & R. S. HYD. - 1:50,000)-

LEGEND

LAND PROPOSED FOR COMPENSATORY AFFORASTATION

Index to Sheets

| | | |
|---|---|---|
| E43A15 | E43B3 | E43B7 |
| E43A16 | E43B4 | E43B8 |
| E43G13 | E43H1 | E43H5 |

*Published under the direction of* Major General M. Gopal Rao, B.Tech., P.G. Dip. (Aerial photo)., M.I.M.E., M.C.A., F.I.S., Survey of India, Hathibarkala Estate, Post Box No. 37, Dehra Dun - 248001 (Uttaranchal), Department of Science & Technology, Government of India.
2006.

500 m to 1 cm — 1:50,000 — 2 cm to 1 km
Metres 1000 500 0 1 2 3 4 5 6 7 Kilometres

HEIGHTS & CONTOURS IN METRES
CONTOUR INTERVAL 20 METRES

Water features are shown in blue where they generally contain water.
Cultivated areas are coloured yellow.
The exterior boundaries of areas of Reserved or Protected Forests are shown by green ribands.

Contours are approximate.
A relative height, represents the approximate height, in metres, between the top and bottom of a steep slope.
Wooded areas are coloured green. Scattered trees and other vegetation are in green, but prominent surveyed trees are in black.

Administrative Index

PRINTED AT THE OF SURVEY OF INDIA.

*1st Edition 2006 (Previous Editions: 1st 1976; 2nd 1985 on Everest Spheroid).*
*(Previous Editions on 1-inch scale: 1st 1926; 2nd 1933; 3rd 1945; 4th. 1957 on Everest Spheroid).*

© GOVERNMENT OF INDIA COPYRIGHT, 2006.

Price Fifty Rupees.

The triangulated heights and contours in this sheet have not been adjusted to the heights of the spirit- levelled bench-marks and may not be strictly in accordance with them.
The kilometre stone numbers along roads and railways are shown in slant type, e.g., whereas milestone numbers are shown in upright type, e.g., 5.
The administrative boundaries have been surveyed as pointed out by the local offcials on the ground, but have not been verified by the authorities concerned.
This sheet has been compiled from 1:25,000 surveys.
Tanks, shown dry, in this area usually contain water from July to November.
The Reserved Forest boundaries in this sheet have been surveyed as pointed out by the local officials on the ground, but have not been verified by the forest officials.
A relative height, e.g., *15r*, against a well in blue, indicates its total depth in metres.

REFERENCE
*NH 4* National Highway No. 4.

REFER TO THIS MAP AS :- 1:50,000
SHEET E43B4 FIRST EDITION

INDIA

PRODUCED BY AN AUTODESK EDUCATIONAL PRODUCT