



GOVERNMENT OF ASSAM

DEPARTMENT OF ENVIRONMENT & FORESTS, ASSAM

OFFICE OF THE DIVISIONAL FOREST OFFICER: NAGAON DIVISION NAGAON

Phone & Fax No. 03672-233610

Email ID- dfonagaont@gmail.com.

Letter No. FNGT/B/74 (Part- I)Langkaijuri Stone Mahal/2021/5397-98 Dated-20/11/2021

To,

The Chairman,
State Environment Impact Assessment
Authority (SEIAA), Bamunimaidum, Guwahati.

Subject: Issuance of EIA Clearance Certificate in respect of Langkaijuri Stone Mahal Doboka R. F. for 5 (five) years under Kathiatoli Range, Kathiatoli.

Reference: The Director, Directorate of Geology & Mining Assam's letter No. GM/MM/86-B (40)/Pt. VIII/2676-80, dtd. 11/12/2021.

Sir,

With reference to the subject cited above, I am to inform you that, the Letter of Intent (LoI) has been issued to Sri Imdad Ali, by the Chief Conservator of Forests & Nodal Officer (FC, Act) O/o the Principal Chief Conservator of Forests & Head of Forest Force, Assam vide letter No. FG. 27/Nodal/FCA/Proposal/Lankaijuri Stone Mahal/Nagaon Divn., dtd. 13/09/2021, pertaining to the "Langkaijuri Stone Mahal of 2020-25 covering an area 5.04 hect. (Area 5.00 hect. for Mahal and 0.04 hect. for approach road) in the Doboka R. F. under Kathiatoli Range, Kathiatoli on his bid value of Rs. 04,60,05,000/- for total quantity of Stone 1,50,000 m³ for 5 (five) years and 50,000 m³ of Stone for various development works.

As per conditions of the Sale Notice & AMMC Rules/2013, the user agency (provisional selection) has to submit **the required approved Mining Plan within 45 (Forty five) days** of receipt of the selection letter. Accordingly Sri Imdad Ali, has submitted the approved Mining Plan/Pre-feasibility report and Form 1 M, which was approved by the Director, Directorate of Geology and Mining Assam. The original copies of the same are enclosed herewith for your ready reference. In this connection a copy of Schedule- "A" is also enclosed herewith for your kind perusal.

Therefore, I request you kindly to accord necessary EIA Clearance from your end, for early final settlement of the above mentioned Stone Mahal under Kathiatoli Range, Kathiatoli District, Hojai.

This is for favour of your kind information and necessary action

Enclosed: 1. Mining Plan (1 No.).
2. Schedule "A" (1 No.).

Yours faithfully,

(B. Deka, AFS)

Divisional Forest Officer,
Nagaon Division, Nagaon

Condt...2

Copy forwarded for information and necessary action to:-

Sri Imdad, S/o- Abdul Haque, House No. 11 Purbanchal Path, Mathura Nagar, Dispur, Guwahati- 781005 (Assam). He is directed to pursue the matter of SEIAA for obtaining the EIA as per clause 22 (1) & (2) of AMMC Rules/2013.

(B. Deka, AFS)
Divisional Forest Officer,
Nagaon Division, Nagaon

Memo No. FNGT/A/74 (Part- I)Langkaijuri Stone Mahal/2021/ 3147-49 Dated- 20/11/2021
Copy forwarded for favour of kind information to:-

1. The Principal Chief Conservator of Forests & Head of Forest Force, Assam, Panjabari, Guwahati- 37.
2. The Addl. Principal Chief Conservator of Forests (T), Upper Assam Zone, Jorhat.
3. The Conservator of Forests, Northern Assam Circle, Tezpur, Assam.

(B. Deka, AFS)
Divisional Forest Officer,
Nagaon Division, Nagaon



খনিজ সম্পদৰ
অন্বেষণত

GOVERNMENT OF ASSAM
DIRECTORATE OF GEOLOGY AND MINING
BHU-BIGYAN BHAWAN
DAKHINGAON,KAHILIPARA,GUWAHATI-19
Email: dgmassam@gmail.com
dgm.assam@gov.in

18/11/2021

No. GM/MM/86-B (40)/ Pt.VIII/ 2676-80

Dtd.Guwahati,the 17th Oct, 2021.

From : - Sri Ananda Kumar Das, ACS,
Director,
Directorate of Geology & Mining, Assam,
Kahilipara, Guwahati-19.

: - The Divisional Forest Officer,
Nagaon Division, Nagaon.

: - Approval of Mining Plan alongwith progressive Mine Closure Plan
In respect of **Langkaijuri Stone Mahal Mining Permit Area (area 5.0
hec.for Mahal)and 0.03 hec. for approach road) in Nagaon Dist. of
Assam State submitted under Rule 51 & 52 of Assam Minor Mineral
Concession Rules, 2013.**

GPS Location for Mahal :

- 1) 26°09'2.73"N -92°49'33.89" E
- 2) 26°08'58.75"N -92°49'30.04" E
- 3) 26°08'51.99"N -92°49'35.10" E
- 4) 26°08'56.19"N -92°49'39.67" E
- 5) 26°09'0.65"N -92°49'38.07

For approach road :

- 1) 26°08'52.20"N -92°49'38.30" E
- 2) 26°08'53.28"N -92°49'36.61" E
- 3) 26°08'53.10"N -92°49'36.40" E
- 4) 26°08'52.40"N -92°49'38.31" E

Ref : - Your letter No FNGT/B/Langkaijuri Stone Mahal/2021/4257-58
dtd. 29/9/2021

Sir,

In exercise of the power conferred under Rule 51 & 52 of Assam Minor Mineral Concession Rules,2013, I hereby approved the aforesaid Mining Plan (including Progressive Mine Closure Plan) prepared by **R.Q.P. Abhijit Bora**. This approval is subjected to the following conditions :

- 1) The Mining Plan alongwith Progressive Mine Closure Plan is approved without prejudice to any other law applicable to the mine area from time to time whether made by the Central Government, State Government or any other authority and without prejudice to any order or direction from any court of competent jurisdiction.
- 2) The proposals shown on the plates and/or given in the document is based on the lease map/sketch submitted by the lessee and is applicable from the date of approval.
- 3) It is clarified that the approval of aforesaid Mining Plan along with Progressive Mine Closure Plan does not in any way imply the approval of the Government in terms of any other provision of Mines & Minerals (Development & Regulation) Act,1957 or the Minerals (Other than Atomic & Hydro Carbon Energy Minerals) Concession Rules,2016 and any other laws including Forest (Conservation) Act,1980, Environment (Protection) Act,1986 or the rules made there under Mines Act,1952 and Rule & Regulation made there under.
- 4) Directorate of Geology & Mining, Assam has not undertaken verification of the mining lease boundary on the ground and does not undertake any responsibility regarding correctness of the boundaries of the precise area as furnished by the lessee.

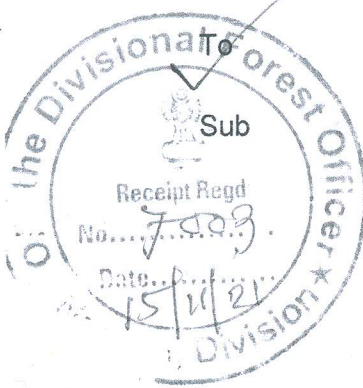

- 5) At any stage, if it is observed that the information furnished data incorporated in the documents are incorrect or misrepresent facts, the approval of the document shall be revoked with immediate effect.
- 6) This approval is restricted in respect of the proposals contained therein within mining lease area and is applicable from the date of approval and maximum quantity for **Stone** recommended for extraction is **1,50,000 cubic metre (for the contract holder) and 50,000 cubic metre for (various development work) for five years to be used for construction work** subject to all statutory compliance and clearances for the mining activities to be carried out within the mining leasehold.
- 7) Adequate number of check dams and retaining walls shall to made & maintained in good conditions to prevent any anticipated detrimental impact on water regime.
- 8) "Safety Berm" of adequate dimension shall be kept at all the places in the vicinity of statutory barrier, high bench/escarpment. It shall also be ensured that no excavation is to be made in the vicinity of any high side wall/escarpment. Stability of benches, escarpments shall be closely monitored .It is the responsibility of the lessee to ensure the stability of all the escarpments/side/benches, Lessee shall take all necessary steps time to time so as to ensure the stability of ground, which includes but not limited to reduction of the high side wall to safe and stable condition within first year itself.
- 9) Sufficient safety Berm shall be maintained with respect to public road/village road.
- 10) In case of patta land, a certificate from Revenue Authority should be obtained that the mining area is a non agricultural land.
- 11) Violation of the provision of the Mining Plan including Progressive Mine Closure Plan shall liable to cancel the Mining Plan.
- 12) Environmental clearance must be obtained from the competent authority before execution.
- 13) Divisional Forest Officer should confirm that the lease area does not fall in the National Park, Wild Life Sanctuary, Game Sanctuary, Bird Sanctuary etc including ecosensitive zone and does not affect the animals, birds and biodiversity in anyway.
- 14) There is no provision of mechanized or semi mechanized mode of extraction in case of river sand mining.
- 15) If necessary the permit/contract/lease holder may approach the competent authority for blasting permission.
- 16) The Divisional Forest Officer should ensure that no additional quantity is to be extracted.

Encl: Approved Mining Plan alongwith Progressive Mine Closure Plan.

Yours faithfully,



Director,
Directorate of Geology & Mining, Assam.
Dtd. Guwahati, the Oct, 2021.

No. GM/MM/86-B (40)/Pt.VIII/

Copy to :- 1) The Deputy Commissioner, Nagaon

2) The Superintendent of Police, Nagaon

3) IMDAD Ali, H.No.11, Purbanchal Path, Mathura Nagar, Dispur, Ghy-6.

4) Office copy.

-for kind information and necessary action.
- for kind information and necessary action.

Director,
Directorate of Geology & Mining, Assam.

**GEO-REFERENCE MAP SHOWING THE PROPOSED 5.04 HECT.
LANKAIJURI STONE MAHAL (STONE MAHAL AREA – 5 HECT. &
APPROACH ROAD AREA - 0.04 HECT AT DABOKA RF UNDER
KATHIATOLI RANGE, KATHIATOLI**

GPS POINTS LONGITUDE LATITUDE APPROACH ROAD AREA

1. 26° 8'52.20"N 92°49'38.30"E
2. 26° 8'53.28"N 92°49'36.61"E
3. 26° 8'53.10"N 92°49'36.40"E
4. 26° 8'52.40"N 92°49'38.31"E

Asstt. Conservator of Forest
Nagaon Forest Division
Nagaon

GPS POINTS LONGITUDE LATITUDE STONE MAHAL AREA

1. 26° 9'2.73"N 92°49'33.89"E
2. 26° 8'58.75"N 92°49'30.04"E
3. 26° 8'51.99"N 92°49'35.10"E
4. 26° 8'56.19"N 92°49'39.67"E
5. 26° 9'0.65"N 92°49'38.07"E

Submitted



Forest Range Officer
Kathiatoli Range

Schedule A
"Information Memorandum"

1. Name of the Mineral Concession Area: **LANGKAIJURI STONE MAHAL UNDER KATHIATOLI RANGE, KATHIATOLI OF 2020-25.**
2. Status of Land: **Reserve Forest**
3. Grant of Mining Contract for collection of Stone in the mining area.
 - (a) Area and Estimated Reserves = **5.00 Ha with 1,50,000 cu.m Stone.**
 - (b) Period of Lease/Contract = **5 years from date of possession.**
 - (c) Reserve Price: **Rs. 3,70,50,000.00 (Rs. Three Crores Seventy Lakhs Fifty Thousand only).**
 - (d) Earnest Money
10% on reserve price, i.e., **Rs 37,05,000.00** (Rs. Thirty Seven Lakhs Five Thousand only). However, 50% of this amount if bidder is an individual and belongs to S.T/S.C/OBC, i.e., **Rs. 18,52,500.00** (Rupee Eighteen Lakhs Fifty Two Thousand Five Hundred only).
 - (e) G.P.S Coordinates of the corners of mine area: The boundary pillars shall be installed on site by the successful bidder at these and other intermediate locations, as per the directions of competent authority, before start of mining operation.

North- Boundary of Nagaon South Division
South- Doboka R. F.
East- Doboka R. F.
West- Langkaijuri old Stone Mahal.

Tracks	Ha	SL. No.	LAT/LONG
Track 1	5.00 Ha.	1	N = 26°08'58.75" E = 092°49'30.04"
		2	N = 26°08'51.99" E = 092°49'35.10"
		3	N = 26°08'56.19" E = 092°49'39.67"
		4	N = 26°09'00.65" E = 092°49'38.07"
		5	N = 26°09'02.73" E = 092°49'33.89"
		6	N = 26°08'53.01" E = 092°49'36.61"
		7	N = 26°08'51.55" E = 092°49'39.51"
		8	N = 26°08'50.67" E = 092°49'39.50"
		9	N = 26°08'54.34" E = 092°49'37.90"

(f) Google Earth image of the Mineral Concession Area-

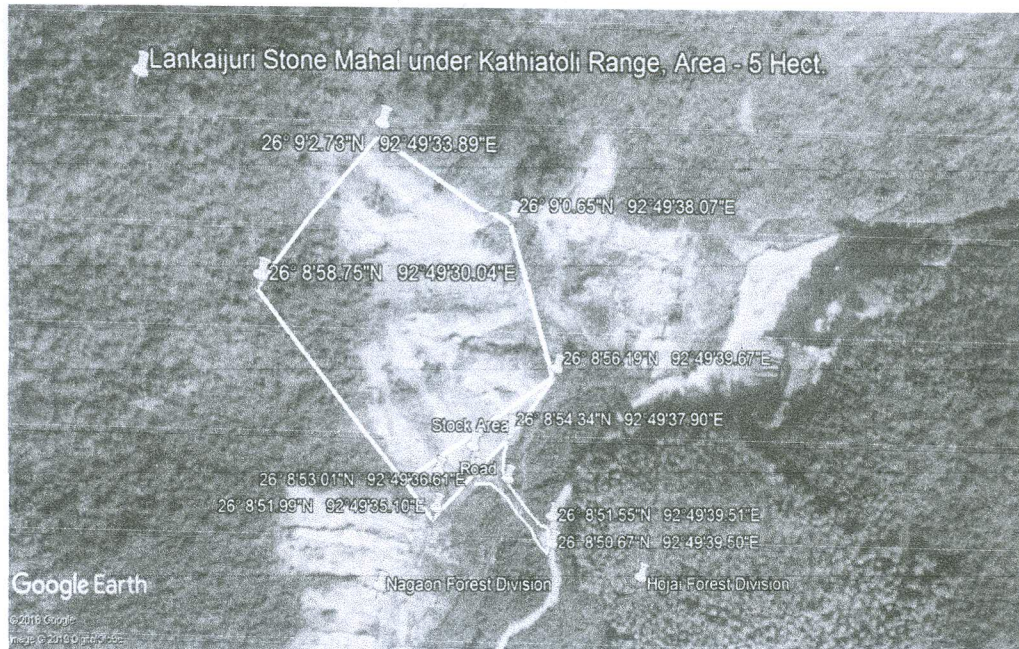

(g) Representative photograph of the mineral concession area-



(h) Applicable Clearances:

- No Objection Certificate from Deputy Commissioner in case of Mineral concession Area is Revenue land (non-forest land): Already obtained
- Mining Plan approved by the Director, Geology and Mining Department, Govt. of Assam. The preparation of Mining Plan is under process and the Mining plan shall be transferred to the Successful Bidder/Lessee on payment of required applicable charges (Rs.....).
- Environment Clearance and other clearances to be obtained from State Environment Impact Assessment Authority, Govt. of Assam as per and the instructions of the Ministry of Env. , Forests & Climate Change, Govt. of India issued vide S.O. 1533(E), dated 14.09.2006 and its subsequent amendments. The grant of Environmental Clearance is under process at DEIAA/SEIAA and the same shall be transferred to the Successful Bidder/Lessee on payment of required applicable fee (Rs.....).
- In case of Mineral concession Area is a Forest land, the Forest Clearance to be obtained under Forest Conservation Act, 1980 from the Ministry of Env. , Forests & Climate Change, Govt. of India shall be transferred to the Successful bidder on payment of Net Present Value-Rs....., Cost of Compensatory Afforestation -Rs....., Overhead cost-Rs..... etc.(Total Rs.....)

- (i) Quota for Govt. permits: Excess of Mining Plan Quantity over the bid quantity in case of Contract and Permit. However, for lease, maximum quota for govt. works as specified by the competent authority.

**Rajen
Choudhury**

Digitally signed by
Rajen Choudhury
Date: 2020.06.10
22:31:28 +05'30'

**DIVISIONAL FOREST OFFICER,
NAGAON DIVISION, NAGAON**