

**THE GOOGLE-3 MAP SHOWING FOR REQUIREMENT OF FOREST LAND DIVERSION IN F.Sy. No.126, 129, 142, 143 & 145 OF KATTAYA KAVAL (SHIRAJ BORE KAVAL) , F.Sy. No.2 OF KATTAYA M.M. KAVAL & F.Sy. No.56 OF KATTAYA VILLAGE FOR CONSTRUCTION OF PIPE LINE FOR DRINKING WATER SUPPLY. IN KATTAYA S.F. HASSAN DIVISION. ( IN FAVOR OF K.U.W.S.D.B. DIVISION HASSAN )**

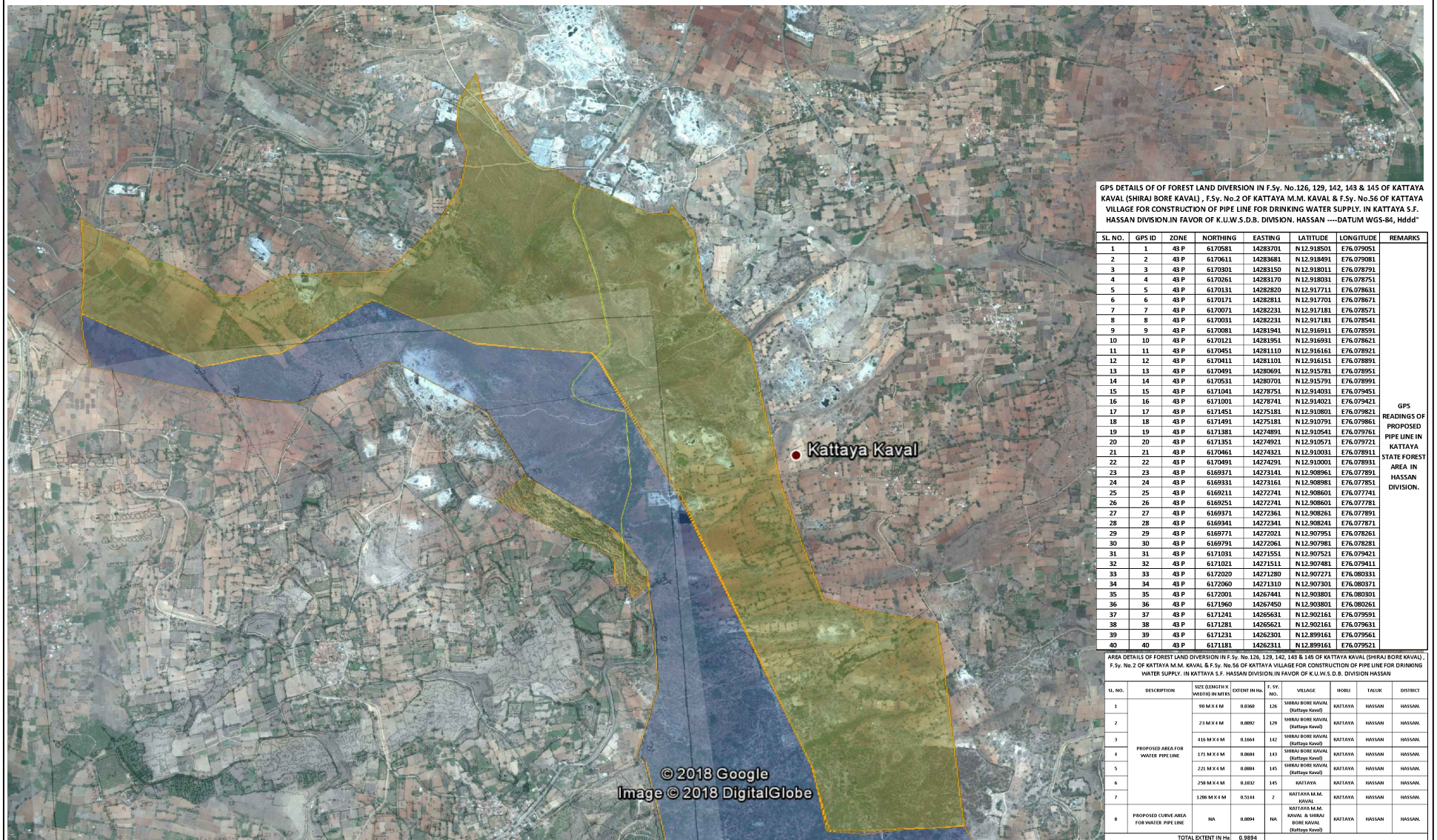

GPS DETAILS OF OF FOREST LAND DIVERSION IN F.Sy. No.126, 129, 142, 143 & 145 OF KATTAYA KAVAL (SHIRAJ BORE KAVAL) , F.Sy. No.2 OF KATTAYA M.M. KAVAL & F.Sy. No.56 OF KATTAYA VILLAGE FOR CONSTRUCTION OF PIPE LINE FOR DRINKING WATER SUPPLY. IN KATTAYA S.F. HASSAN DIVISION. IN FAVOR OF K.U.W.S.D.B. DIVISION. HASSAN --- DATUM WGS-84, Hddd"

SL. NO.	GPS ID	ZONE	NORTHING	EASTING	LATITUDE	LONGITUDE	REMARKS
1	1	43 P	6170681	1428371	N 12.918501	E 76.079951	GPS READINGS OF PROPOSED PIPE LINE IN KATTAYA STATE FOREST AREA IN HASSAN DIVISION.
2	2	43 P	6170611	1428361	N 12.918491	E 76.079961	
3	3	43 P	6170301	14283150	N 12.918011	E 76.078791	
4	4	43 P	6170261	14283170	N 12.918031	E 76.078751	
5	5	43 P	6170131	14282820	N 12.917711	E 76.078631	
6	6	43 P	6170171	14282811	N 12.917701	E 76.078671	
7	7	43 P	6170071	14282231	N 12.917181	E 76.078571	
8	8	43 P	6170001	14282231	N 12.917181	E 76.078541	
9	9	43 P	6170081	14281941	N 12.916911	E 76.078591	
10	10	43 P	6170121	14281951	N 12.916931	E 76.078621	
11	11	43 P	6170451	14281110	N 12.916161	E 76.078921	
12	12	43 P	6170411	14281101	N 12.916151	E 76.078891	
13	13	43 P	6170491	14280691	N 12.915781	E 76.078951	
14	14	43 P	6170531	14280701	N 12.915791	E 76.078991	
15	15	43 P	6171041	14278751	N 12.914031	E 76.079451	
16	16	43 P	6171091	14278741	N 12.914021	E 76.079421	
17	17	43 P	6171451	14275181	N 12.913801	E 76.079821	
18	18	43 P	6171491	14275181	N 12.913791	E 76.079861	
19	19	43 P	6171381	14274891	N 12.910541	E 76.079761	
20	20	43 P	6171351	14274921	N 12.910571	E 76.079721	
21	21	43 P	6170461	14274321	N 12.910031	E 76.078911	
22	22	43 P	6170491	14274291	N 12.910001	E 76.078931	
23	23	43 P	6169971	14273161	N 12.908961	E 76.077851	
24	24	43 P	6169331	14273161	N 12.908981	E 76.077851	
25	25	43 P	6169211	14272741	N 12.908601	E 76.077741	
26	26	43 P	6169251	14272741	N 12.908601	E 76.077781	
27	27	43 P	6169371	14272361	N 12.908261	E 76.077891	
28	28	43 P	6169341	14272341	N 12.908241	E 76.077871	
29	29	43 P	6169771	14272021	N 12.907951	E 76.078261	
30	30	43 P	6169791	14272061	N 12.907981	E 76.078281	
31	31	43 P	6171031	14271551	N 12.907521	E 76.079421	
32	32	43 P	6171021	14271511	N 12.907481	E 76.079411	
33	33	43 P	6172020	14271280	N 12.907271	E 76.080331	
34	34	43 P	6172060	14271310	N 12.907301	E 76.080371	
35	35	43 P	6172001	14267441	N 12.903801	E 76.080301	
36	36	43 P	6171960	14267450	N 12.903801	E 76.080301	
37	37	43 P	6171241	14265631	N 12.902161	E 76.079591	
38	38	43 P	6171281	14265621	N 12.902161	E 76.079631	
39	39	43 P	6171231	14262301	N 12.899161	E 76.079561	
40	40	43 P	6171181	14262311	N 12.899161	E 76.079521	

AREA DETAILS OF FOREST LAND DIVERSION IN F.Sy. No.126, 129, 142, 143 & 145 OF KATTAYA KAVAL (SHIRAJ BORE KAVAL) , F.Sy. No.2 OF KATTAYA M.M. KAVAL & F.Sy. No.56 OF KATTAYA VILLAGE FOR CONSTRUCTION OF PIPE LINE FOR DRINKING WATER SUPPLY. IN KATTAYA S.F. HASSAN DIVISION. IN FAVOR OF K.U.W.S.D.B. DIVISION HASSAN

SL. NO.	DESCRIPTION	NORTHING	EASTING	EXTENT IN HA.	EXTENT IN HA.	VILLAGE	HOBLI	TALUK	DISTRICT
1		98 M X 4 M	0.000	126		SHIRAJ BORE KAVAL (Kattaya Kaval)	KATTAYA	HASSAN	HASSAN
2		21 M X 4 M	0.002	129		SHIRAJ BORE KAVAL (Kattaya Kaval)	KATTAYA	HASSAN	HASSAN
3		418 M X 4 M	0.064	142		SHIRAJ BORE KAVAL (Kattaya Kaval)	KATTAYA	HASSAN	HASSAN
4	PROPOSED AREA FOR WATER PIPE LINE	171 M X 4 M	0.004	143		SHIRAJ BORE KAVAL (Kattaya Kaval)	KATTAYA	HASSAN	HASSAN
5		275 M X 4 M	0.004	145		SHIRAJ BORE KAVAL (Kattaya Kaval)	KATTAYA	HASSAN	HASSAN
6		258 M X 4 M	0.012	145		KATTAYA M.M. KAVAL	KATTAYA	HASSAN	HASSAN
7		1286 M X 4 M	0.514	2		KATTAYA M.M. KAVAL & SHIRAJ BORE KAVAL (Kattaya Kaval)	KATTAYA	HASSAN	HASSAN
8	PROPOSED CURVE AREA FOR WATER PIPE LINE	NA	0.004	NA		KATTAYA M.M. KAVAL & SHIRAJ BORE KAVAL (Kattaya Kaval)	KATTAYA	HASSAN	HASSAN
TOTAL EXTENT IN HA.				0.8894					