



GOVERNMENT OF JAMMU AND KASHMIR
OFFICE OF THE CONSERVATOR OF FORESTS EAST CIRCLE, JAMMU
FOREST COMPLEX, DOGRA HALL, JAMMU

Tel/fax: 0191-2544367
e-mail: cfeastcircle@gmail.com

Sub: Revised Work programme of Compensatory Afforestation w.r.t Forest Clearance for PMGSY road from Ghar Samnabanj to Marila Rajundi in Billawar Forest Division.

Ref: DFO Billawar No: DFO/BLR/98-99 dt: 08-04-2021.

ORDER

The work proposal for Compensatory Afforestation to be done in lieu of diversion of 1.4575 hectare of Forest land in Billawar Forest Division for "FCA proposal No: FP/JK/ROAD/45525/2020 (Forest Clearance for PMGSY road from Ghar Samnabanj to Marila Rajundi)" to the tune of Rs. 4.98/- lacs prepared and submitted by the Divisional Forest Officer, Billawar Forest Division is hereby approved/sanctioned as per the details given below:-

Proposal No.	Location	Area involved for diversion	Area of C.A Plan	Canopy Density	Spp. To be planted
FP/JK/ROAD/45525/2020	20a/RKT	1.4575Ha	3Ha	<0.4%	Pinus roxburghi & Bauhinia variegata

The approval/Sanction is subject to the following conditions:-

1. All the terms and conditions as per the provisions of Forest Conservation Act 1980 w.r.t Compensatory Afforestation are complied with.
2. That the existing Forest Tariff Rate Schedule shall be applicable.
3. That the DFO Billawar Division shall be the implementing agency by executing the CA Plan.

(Samuel Changkija, IFS)
Conservator of Forests,
East Circle, Jammu.

dt:- 9.4.2021

No:- 54-57/CFE/FCA

1. Pr. Chief Conservator of Forests, (Hoff), J&K, Jammu for favour of information.
2. APCCF/Nodal Officer, FCA, O/o the Pr. CCF J&K for favour of information.
3. Chief Conservator of Forests, Jammu for favour of information
4. DFO Billawar Forest Division for information and necessary action.

Proposed work programme under Compensatory Afforestation for forest land coming in the road alignment of 'Garh Samnabanj to Marila Rajundi PMGSY Road' in comptt. 20a/Rkt & 22/Rkt in respect of Ramkot Forest Range

Full Title of the Forest Land Diversion Project:		PMGSY Road form Garh Samna Banj to Marila Rajundi	
File No.		FP/JK/ROAD/45525/2020	
Date of Proposal		24.05.2020	
Name of Forest Division (whether forest land is proposed to be diverted):		Billawar Forest Division	
Forest Area to be diverted:		1.4575 Ha.	
Details of land where C.A is to be carried out:			
Degraded forest land Yes/No.	Yes	Area	3 Ha
Non-Forest land Yes/No.	No.	Area	Nil
District	Udhampur		
Range	Ramkot		
Tehsil	Majalta		
Compartment No.	20a/Rkt		
Khasara No. (For Non-Forest Land)	NA		
C.A. Site (Name of location)	Kirl		
C.A. Area in Ha	3 Ha		
C.A. Site Geo coordinates:			
Starting Point	Latitude	Longitude	
	3242.489 N	07526.294 E	
Ending Point	Latitude	Longitude	
	3242.462 N	07526.097 E	
In case of non-forest area identified for CA, then what is distance of C.A site from the adjoining forest boundary		NA	
I	Description of C.A Site.		
a	Soil type	Sandy-loam	
b	Topography: hilly/undulating/pain	Hilly	
c	Slop: steep/medium/gentle:	Medium to Steep	
d	For non forest land:-description of existing vegetation/root stock and density	NA	
e	In case of degraded forest land: - description of forest type and crown density:	Sub-tropical Pine Forest , Crown density: 0.4	
f	Working Circle & Prescription:	The Proposed site falls in Chir Working Circle . As per the working plan priscrition(s), the area needs effective closures and strict fire protection and to be supplimented with the artificial sowing and /or planting	
g	Proposed intervention:	The area need to be regenerated by artificial means i.e. by effective fencing, planting of chir pine (Pinus rouxburghii) and grasses to meet the demand of fodder of local inhabitants in future.	
h	Species to be planted	Pinus rouxburghi & Bauhinia variegata	

Detailed work programme under Compensatory Afforestation for forest land coming in the road alignment of 'Garh Samnabanj to Marila Rajundi PMGSY Road' in comptt. 20a/Rkt & 22/Rkt in respect of Ramkot Forest Range

S.No	Description			Rate (in Rs)	Total Amount (in Rs)
		Unit	No		
A	Cost of Afforestation				
1	1 st Year cost of Afforestation		3000	40.03	1.20
2	2 nd Year Maintenance		750	40.03	0.30
3	3 nd Year Maintenance		300	40.03	0.12
4	4 nd Year Maintenance		150	40.03	0.06
5	5 nd Year Maintenance		150	40.03	0.06
6	6 nd Year Maintenance		150	40.03	0.06
7	7 nd Year Maintenance		150	40.03	0.06
8	8 nd Year Maintenance		150	40.03	0.06
9	9 nd Year Maintenance		150	40.03	0.06
10	10 nd Year Maintenance		150	40.03	0.06
					2.04
B	Other Afforestation Interventions (As per the requirement of the site condition)				
1	Patch Sowing	No of patches	200	6.99	0.01
2	Planting of Grass Slips	No of slips	500	6.35	0.03
C	Fencing:				
1	Square PCC Post Fencing (4 Strand/7 Strand)	RFT	2300	72.78	1.67
2	Fencing Repair		1800	16.74	0.30
D	Site Preparation: (Cutting,Grubbing and removal of Lantana)	Ha	-	22904	0.00
E	Pruning and thining of existng root stocks:	No	292	6.35	0.02
Total CA Charges:					4.08
F	Soil & Water Conservation (DRSM Work)	Cum	45	1099	0.49
	Total (A+B+C+D+E+F)				4.58
G	Supervisory/ Overhead/Miscellaneous Charges: (10 % of the C.A Charges)				0.41
Grand Total : (A+B+C+D+E+F+G)					4.98

Range Forest Officer,
Ramkot Forest Range
Nagota (Gujroo)

Divisional Forest Officer
Billawar Forest Division
Billawar

**GPS MAP FOR CONSTRUCTION OF PMGSY ROAD FROM GARH SAMANABANJ TO MARILA RAJUNDI
UNDER PACKAGE NO. JK14-394, LENGTH = 5.350 KM BLOCK DUDU, DISTRICT UDHAMPUR.**

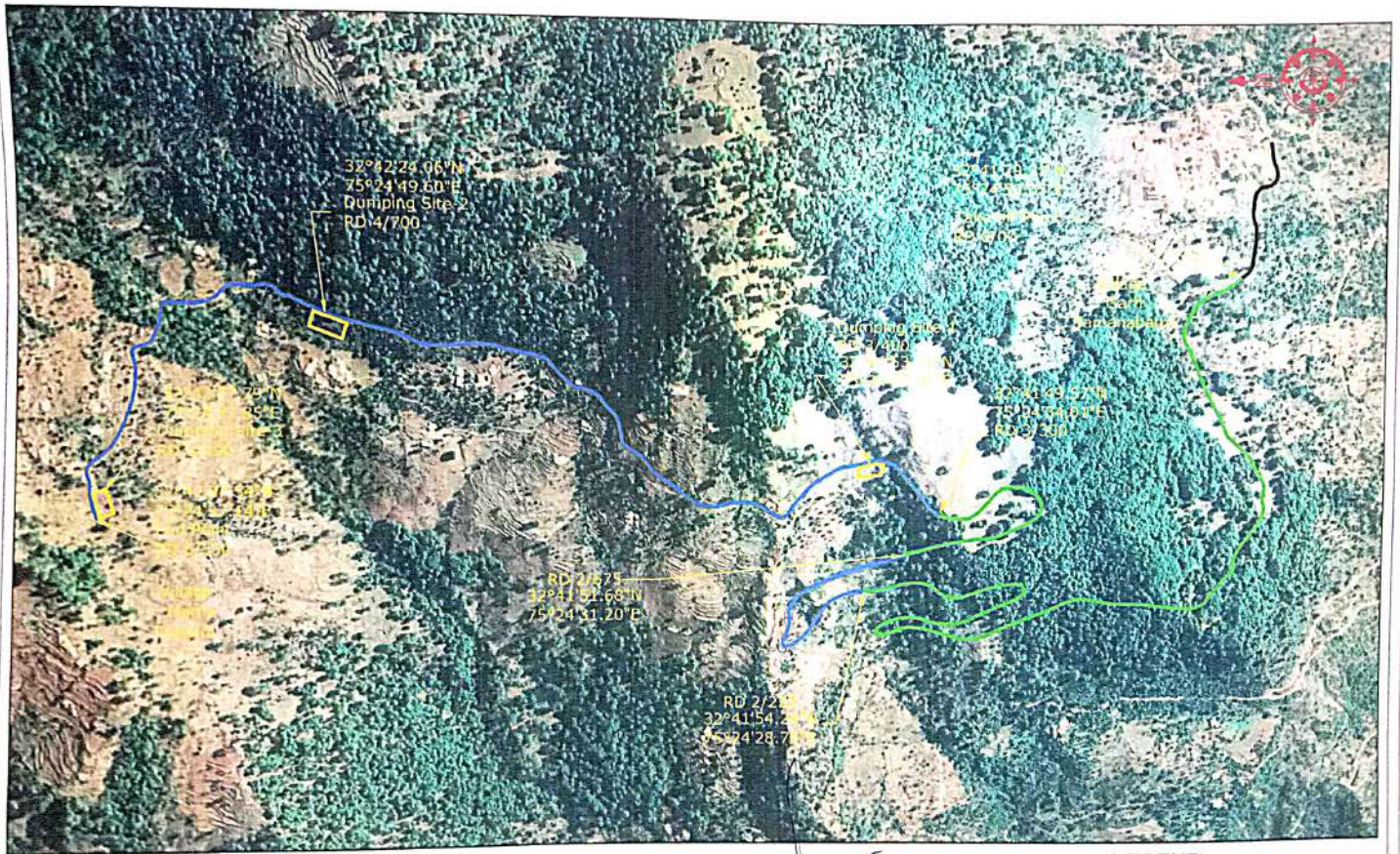

[Signature]
Divisional Forest Officer
Forest Division
Bilawar

[Signature]
S-E

[Signature]
S-E

[Signature]
Executive Engineer
PMGSY Division

LEGEND:-

1.	FOREST LAND	—
2.	PROPRIETY LAND	—
3.	DUMPING POINT	—
4.	OTHER ROADS	—