



योजना तथा वास्तुकला विद्यालय, नई दिल्ली

संसद के अधिनियम के तहत "राष्ट्रीय महत्व का संस्थान"
(मानव संसाधन विकास मंत्रालय, भारत सरकार)

School of Planning and Architecture, New Delhi

An "Institution of National Importance" under an Act of Parliament
(Ministry of Human Resource Development, Government of India)

Ref No. : VK-47/2018-19/SPA/PMW

Date : 08.04.2021

To
Department of Forests & wildlife
Govt. Of NCT of Delhi
New Delhi

Subject: Construction of New Campus of School of Planning & Architecture, Vasant Kunj, New Delhi - seeking permission for diversion of forest area for non-forestry purposes as per the provisions under Forest (Conservation) Act, 1980 - submission of reply to Essential Details Sought (EDS)

Online File Proposal No: FP/DL/SCH/139664/2021

Dear sir,

This has reference to the EDS raised online on 30.03.2021 regarding the above mentioned proposal which states "May please provide details of land proposed for compensatory afforestation".

We wish to submit that the section L of the online form, where the details of the compensatory afforestation need to be fed, is not editable/ fillable and we are unable to upload any details in it as shown below:

L.Details of land identified for Compensatory Afforestation	
Whether non-forest or Revenue forest land is required to be provided by User Agency ?*	Select
Whether the area of non-forest land or Revenue forest land required to be provided by User Agency for raising Compensatory Afforestation is less than area of forest land proposed to be diverted ?*	Select

Therefore, we had submitted the details of the CA land as Annexure-2 of our covering letter no. VK-47/2018-19/SPA/PMV dated 26.03.2021.

In continuation to the same, we wish to submit the following:

1. The compensatory afforestation land has been approved for allocation by Delhi Development Authority (DDA) vide its letter no. F.LD/IL/0062/2020/GOVT/34-O/o

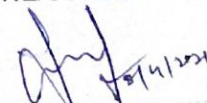
Er. SURINDER KUMAR
Assistant Engineer (Civil)
School of Planning And Architecture
New Delhi

DY. DIRECTOR (IL)/1367 dated 20.01.2021 on land measuring 8 ha in Dhusiras village, Dwarka (Pocket-5).

2. DDA has provided the google imagery and the list of geo-coordinates and the land in lieu of our project is located as following coordinates:

Pocket 3 = 6.82 Ha			Pocket 3a = 1.18 ha		
Point	Latitude, N	Longitude, E	Point	Latitude, N	Longitude, E
J	28°33'22.69"	77°1'46.07"	A	28°33'14.14"	77°1'38.15"
K	28°33'31.41"	77°1'35.81"	A1	28°33'14.40"	77°1'33.29"
L	28°33'32.70"	77°1'36.54"	B1	28°33'13.27"	77°1'33.29"
M	28°33'34.65"	77°1'36.29"	C1	28°33'13.33"	77°1'30.75"
N	28°33'33.72"	77°1'47.12"	B	28°33'17.44"	77°1'30.83"
N1	28°33'22.69"	77°1'47.10"			

3. The kml file of the compensatory afforestation land based on above coordinates is uploaded in Additional Documents separately for ease in reference.

We hope you will find the above in order and grant us forest clearance at the earliest.

Thanking You
For School of Planning and Architecture

Surinder Kumar Dogra
Authorised Signatory

Er. SURINDER KUMAR
Assistant Engineer (Civil)
School of Planning And Architecture
New Delhi

Enclosures:

Annexure 1 : Letter form DDA allocating 8 ha CA land
Uploaded kml file of CA land in additional documents in online application

**DELHI DEVELOPMENT AUTHORITY
INSTITUTIONAL LAND BRANCH
A-216, Vikas Sadan INA, New Delhi-110023**

F. LD/IL/0062/2020/GOVT/34-O/o DY. DIRECTOR (IL) **1367**

Dated **20**/01/2021

To

✓ The Director
School of Planning and Architecture
4, Block -B, Indraprastha Estate
New Delhi -110002

Sub: Allocation of and measuring 8 Ha. for carrying out Compensatory Afforestation (CA) under FCA at Dhusiras Village, Dwarka(Pocket-5) in lieu of tree felling for construction of School of Planning and Architecture at Vasant Kunj(Revised)

Sir,

This is in supersession to this office letter dated 11.01.2021 regarding compensatory afforestation under FCA in lieu of tree felling in the construction of School of Planning and Architecture at Vasant Kunj.

In this regard, I am directed to inform that Competent Authority has been pleased to approve the allocation of land measuring 8 Ha. at Dhusiras Village, Dwarka(Pocket-5) under FCA in lieu of tree felling in the construction of School of Planning and Architecture at Vasant Kunj with the following terms and conditions: -

1. The Google imagery and list of the Geo-coordinates are enclosed herewith.
2. The agency may convey their and Forest Department's approval of the proposed land to Addl. Commr. (LS), DDA.
3. The land under reference shall remain under the ownership of DDA. Status of the green land shall be changed subsequently to "Protected Forest".
4. It is also stated that any additional condition deemed fit by the Competent Authority to maintain land under reference for protected forest can be added.

Encl: Location Plan & Geo-coordinates

Copy for kind information to: -

1. Addl. Commr. (LS), DDA
2. Director (Hort.) North West, DDA
3. Director (LM)-II, DDA, Vikas Sadan, New Delhi-110023
4. Dy. Director (S)LD, DDA, Vikas Sadan, New Delhi-110023
5. PS to PC (Hort., LS) DDA for kind information of later

(Sada Shiv)
Dy. Director (IL)

Dy. Director (IL)

Registration **23/2/2021** **23.2.21**
PSU Raw
Dean (P+D)
Anura Pannan
AE (Civ)

1129/D
19/2/2021

1463/R
22/02/2021

202-3C
23/02/21

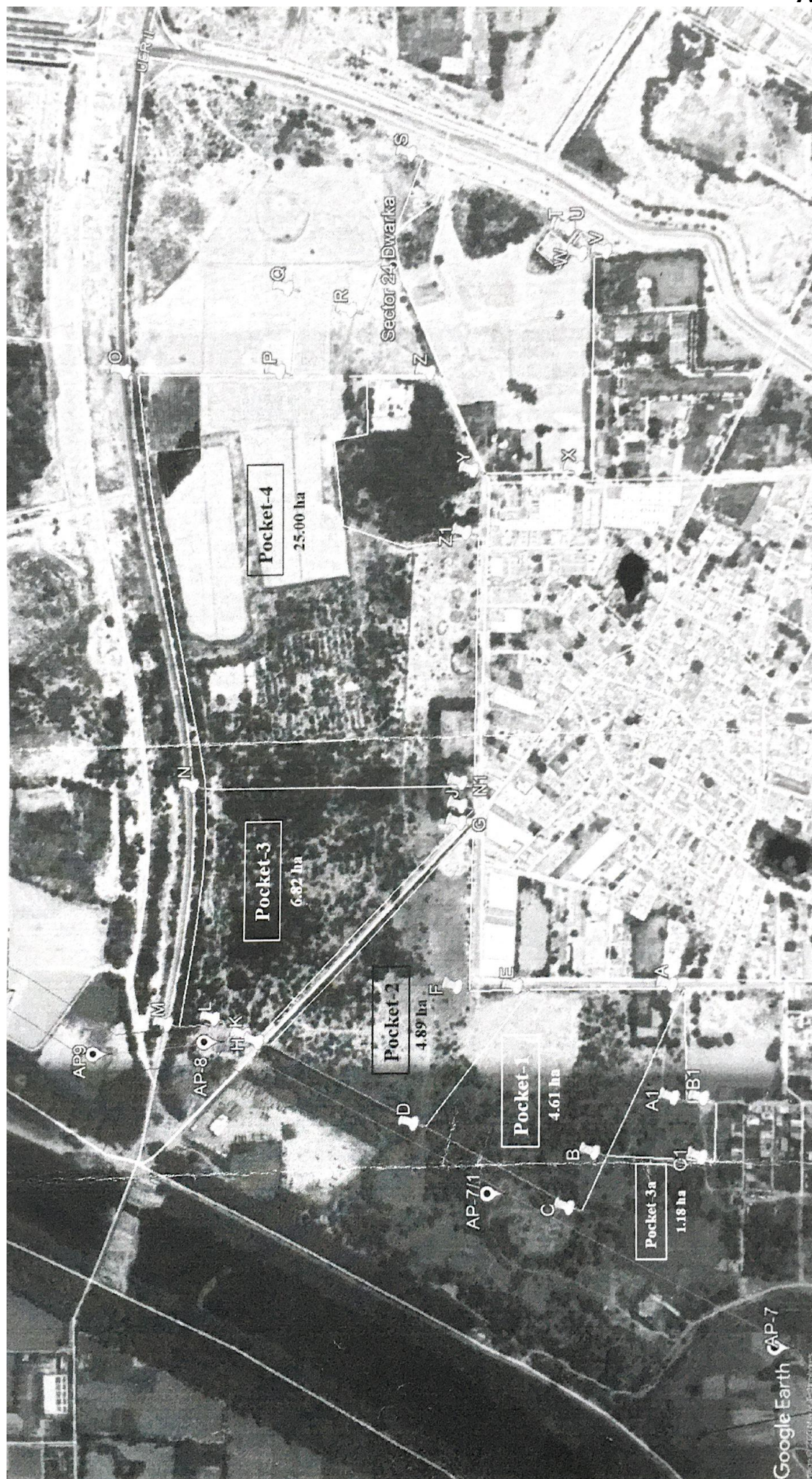

GEO-COORDINATE OF POCKET PROPOSED TO BE ALLOTTED TO FOUR AGENCIES
FOR COMPENSATORY AFFORESTATION

Pocket		Latitudes	Longitudes
Pocket 1 ABCDEA NCRTC 4.61 hectare	A	28°33'14.47"N	77° 1'38.15"E
	B	28°33'17.44"N	77° 1'30.83"E
	C	28°33'18.42"N	77° 1'28.43"E
	D	28°33'24.57"N	77° 1'31.92"E
	E	28°33'20.46"N	77° 1'38.05"E
Pocket 2 EDHGFE Power Grid- 4.89 hectare	E	28°33'20.46"N	77° 1'38.05"E
	D	28°33'24.57"N	77° 1'31.92"E
	H	28°33'30.89"N	77° 1'35.51"E
	G	28°33'22.73"N	77° 1'45.32"E
	F	28°33'22.84"N	77° 1'38.01"E
Pocket 3 JKLMNN1J SPA 6.82 hectare	J	28°33'22.69"N	77° 1'46.07"E
	K	28°33'31.41"N	77° 1'35.81"E
	L	28°33'32.70"N	77° 1'36.54"E
	M	28°33'34.65"N	77° 1'36.29"E
	N	28°33'33.72"N	77° 1'47.12"E
	N1	28°33'22.69"N	77° 1'47.10"E
Pocket 3a AA1B1C1BA SPA 1.18 hectare	A	28°33'14.47"N	77° 1'38.15"E
	A1	28°33'14.40"N	77° 1'33.29"E
	B1	28°33'13.27"N	77° 1'33.29"E
	C1	28°33'13.33"N	77° 1'30.75"E
	B	28°33'17.44"N	77° 1'30.83"E
Pocket 4 NOPQRSTUWXYZZIN1N DMRC 25.0 hectare	N	28°33'33.72"N	77° 1'47.12"E
	O	28°33'36.45"N	77° 2'6.15"E
	P	28°33'30.18"N	77° 2'5.94"E
	Q	28°33'29.84"N	77° 2'9.61"E
	R	28°33'27.29"N	77° 2'8.53"E
	S	28°33'24.88"N	77° 2'15.31"E
	T	28°33'18.73"N	77° 2'11.74"E
	U	28°33'18.58"N	77° 2'11.66"E
	V	28°33'17.14"N	77° 2'10.55"E
	W	28°33'18.09"N	77° 2'10.52"E
	X	28°33'18.13"N	77° 2'1.05"E
	Y	28°33'22.32"N	77° 2'1.19"E
	Z	28°33'24.08"N	77° 2'5.66"E
	Z1	28°33'22.59"N	77° 1'58.40"E
	N1	28°33'22.69"N	77° 1'47.10"E