MAP SHOWING DIGITAL MAP OF REQUIRED FOREST LAND AND COORDINATES OF PROPOSED ROAD ALIGNMENT

Full Title of the Project : "Construction of Approach Access for Proposed Hindustan Petroleum Corporation Limited Retail Outlet on NH-68 Shiv to Nimbla Road, on Chainage No. - 114+570.00 to 114+605.00 on Khasra No. - 822/506, At Village – Nimbla, Tehsil – Shiv, District - Barmer (Rajasthan)"

Proposal No. FP/RJ/Approach/ **154227/2022** **Applied Area :** 0.1801 Ha.

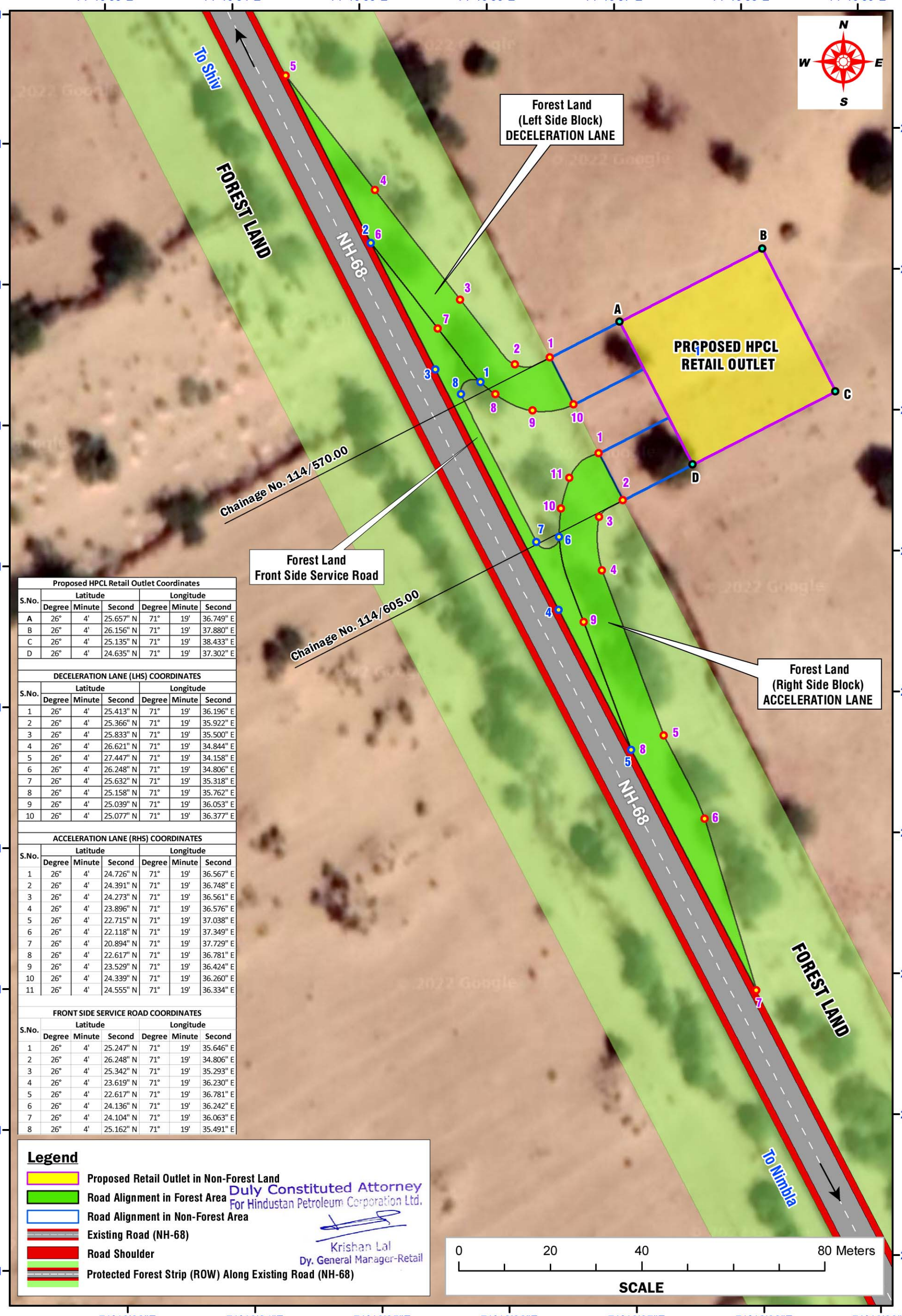

Proposed HPCL Retail Outlet Coordinates						
S.No.	Latitude			Longitude		
	Degree	Minute	Second	Degree	Minute	Second
A	26°	4'	25.657" N	71°	19'	36.749" E
B	26°	4'	26.156" N	71°	19'	37.880" E
C	26°	4'	25.135" N	71°	19'	38.433" E
D	26°	4'	24.635" N	71°	19'	37.302" E

DECELERATION LANE (LHS) COORDINATES						
S.No.	Latitude			Longitude		
	Degree	Minute	Second	Degree	Minute	Second
1	26°	4'	25.413" N	71°	19'	36.196" E
2	26°	4'	25.366" N	71°	19'	35.922" E
3	26°	4'	25.833" N	71°	19'	35.500" E
4	26°	4'	26.621" N	71°	19'	34.844" E
5	26°	4'	27.447" N	71°	19'	34.158" E
6	26°	4'	26.248" N	71°	19'	34.806" E
7	26°	4'	25.632" N	71°	19'	35.318" E
8	26°	4'	25.158" N	71°	19'	35.762" E
9	26°	4'	25.039" N	71°	19'	36.053" E
10	26°	4'	25.077" N	71°	19'	36.377" E

ACCELERATION LANE (RHS) COORDINATES						
S.No.	Latitude			Longitude		
	Degree	Minute	Second	Degree	Minute	Second
1	26°	4'	24.726" N	71°	19'	36.567" E
2	26°	4'	24.391" N	71°	19'	36.748" E
3	26°	4'	24.273" N	71°	19'	36.561" E
4	26°	4'	23.896" N	71°	19'	36.576" E
5	26°	4'	22.715" N	71°	19'	37.038" E
6	26°	4'	22.118" N	71°	19'	37.349" E
7	26°	4'	20.894" N	71°	19'	37.729" E
8	26°	4'	22.617" N	71°	19'	36.781" E
9	26°	4'	23.529" N	71°	19'	36.424" E
10	26°	4'	24.339" N	71°	19'	36.260" E
11	26°	4'	24.555" N	71°	19'	36.334" E

FRONT SIDE SERVICE ROAD COORDINATES						
S.No.	Latitude			Longitude		
	Degree	Minute	Second	Degree	Minute	Second
1	26°	4'	25.247" N	71°	19'	35.646" E
2	26°	4'	26.248" N	71°	19'	34.806" E
3	26°	4'	25.342" N	71°	19'	35.293" E
4	26°	4'	23.619" N	71°	19'	36.230" E
5	26°	4'	22.617" N	71°	19'	36.781" E
6	26°	4'	24.136" N	71°	19'	36.242" E
7	26°	4'	24.104" N	71°	19'	36.063" E
8	26°	4'	25.162" N	71°	19'	35.491" E

Legend

- Proposed Retail Outlet in Non-Forest Land
- Road Alignment in Forest Area
- Road Alignment in Non-Forest Area
- Existing Road (NH-68)
- Road Shoulder
- Protected Forest Strip (ROW) Along Existing Road (NH-68)

Duly Constituted Attorney
For Hindustan Petroleum Corporation Ltd.

Krishan Lal
Dy. General Manager-Retail