

GOOGLE PLAN

OF THE LAND PROPOSED TO BE ACQUIRED FOR THE CONSTRUCTION OF ROAD FROM POPPAIDANDA TO KHEDE IN V.P.COLA IN QUEPEM CONSTITUENCY IN COLA VILLAGE OF CANACONA TALUKA & QUEDEM VILLAGE OF QUEPEM TALUKA, BY THE ASSISTANT ENGINEER , WORKS DIV.XXV, SUB DIV.III (ROADS), PWD, CANACONA, GOA, VIDE LETTER NO.PWD/WDXXV/SDIII/Adm 25/67/2016-17,DATED 13-06-2016

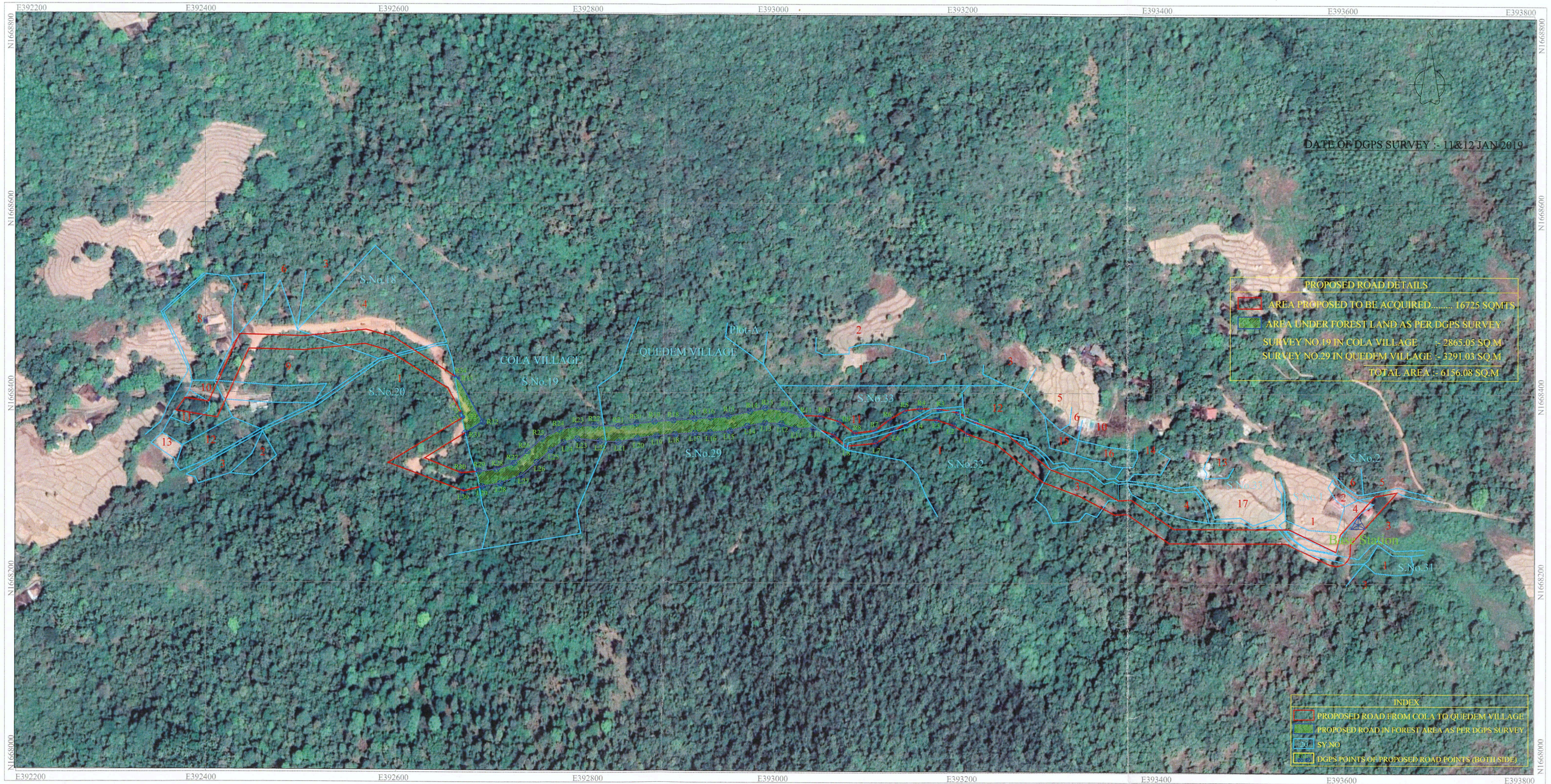

<p>J.E</p>	<p>A.E</p>	<p>E.E</p>	<p>Surveyed & Prepared By :-</p> <p>Chaithanya Geo Surveys Mining Survey Consultants Chaithanya Bhavan Annapurna Badavane, Hospet Ph : 9686557799 cgshtpl@gmail.com</p>	<p>For</p> <p>Kaliprasad SB Chaithanya Geo Surveys</p>
------------	------------	------------	---	--

Executive Engineer
Division XXV (Roads), PWD
Fatorda, Margao